

**ILLINOIS DEPARTMENT OF PUBLIC HEALTH
AHERA THREE YEAR REINSPECTION
ASBESTOS ABATEMENT PROGRAM
SCHOOL INFORMATION FORM**

SECTION I

NAME OF SCHOOL DISTRICT: CHICAGO SCHOOL DIST 299
SCHOOL ID NUMBER: 14-016-2990-0124
SCHOOL NAME: Chicago International Charter - Longwood (South)
ADDRESS OF SCHOOL: 1309 W.95th St (9500S) 43
CITY: Chicago, IL, 60643

DATE LAST THREE YEAR REINSPECTION WAS COMPLETED **2/5/2010**

If the address on this form is different than the address of the building, submit a written explanation.

SECTION II *(Please type or print)*

PLEASE COMPLETE THE FOLLOWING FOR YOUR THREE YEAR REINSPECTION:

DATE REINSPECTION COMPLETED: 5/15/2013 ENROLLMENT 1294
IDPH INSPECTOR LICENSE NUMBER: 100-19038
IDPH LICENSED INSPECTOR NAME (Please Print): Eric Valadez
IDPH MP LICENSE NUMBER: 100-06325
IDPH LICENSED MANAGEMENT PLANNER NAME (Please Print): Santiago Garcia

DESIGNATED PERSON (Please Print): Ms. Lynn Crivello PHONE: (773) 553-3113

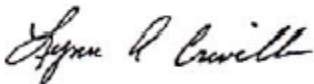

5/15/2013

Signature of Designated Person

Date

SECTION III

PLEASE COMPLETE THE FOLLOWING INFORMATION FOR ANY CHANGES WITHIN THE SCHOOL DISTRICT.

School building has been sold. Date of Sale: _____

School has been closed. Date closed: _____

School building has been demolished. Date: _____

School building is asbestos free since last reinspection: _____

Please explain in writing why the school building is now asbestos free and include the supporting documentation.

If a new school building has been added to the district, submit either an exclusionary statement or a management plan and inspection report. Include the complete name, address and city of school building.

Explain in writing if the address of the building is different than the address on this form:

THREE-YEAR REINSPECTION

CHICAGO SCHOOL DIST 299

Chicago International Charter - Longwood (South)

1309 W.95th St (9500S) 43
Chicago, IL, 60643

Unit: 66061
Building ID: 2420

IDPH ID Number: 14-016-2990-0124

REPORT DATE:

Wednesday, May 15, 2013

Prepared for:

**Chicago Public Schools
125 S. Clark Street
Chicago, IL 60603**

Prepared by:

GSG Consultants, Inc.

855 W. Adams St., Ste. 200

Phone (312) 733-6262

Fax (312) 733-5612

**DO NOT REMOVE FROM SCHOOL
REQUIRED BY FEDERAL LAW**

April 6, 2013

Mr. R. Kent Cook
Asbestos Program
Illinois Department of Public Health
525 West Jefferson Street
Springfield, Illinois 62761

Re: Chicago Public Schools - 2013 Three-Year Reinspections

Dear Mr. Cook:

GSG Consultants, Inc., Managing Environmental Consultant (MEC), conducted the Three-Year Reinspections and performed management plan updates for the Chicago Public Schools (CPS) facilities in Region 1,2,6 Elementary Schools. Please update your records with the following information.

School District: 299 Unit: 66061 Region: 02 IDPH ID: 14-016-2990-0124

School: Chicago International Charter - Longwood (South) Building ID: 2420

Address: 1309 W.95th St (9500S) 43
Chicago, IL, 60643

Building Contact: Contact Phone:

Current Building Owners: Chicago Public Schools

Review Date: 5/14/2013

Inspector: Eric Valadez Inspector IDPH License: 100-19038
Management Planner: Santiago Garcia Management Planner IDPH License: 100-06325

If you have any questions or comments, please contact us at (312) 733-6262

Sincerely,
GSG Consultants, Inc.



Santiago Garcia
100-06325

Environmental Notification to Occupants

To: Faculty, Staff and Parents
From: Chicago Public Schools
Date: April 06, 2013

RE: Chicago International Charter - Longwood (South), Unit 66061
1309 W.95th St (9500S) 43
Chicago, IL, 60643

Dear Faculty, Staff and Parents,

This letter is to notify you that the 2013 asbestos three year re-inspection has been completed at Chicago International Charter - Longwood (South) , following the Federal Asbestos Hazard Emergency Response Act (AHERA), 40 CFR Part 763, Subpart E and is available for your review at the main office of the school.

Although asbestos-containing materials have been identified at Chicago International Charter - Longwood (South), there is no reason to believe that any threat to the health of students or staff exists at this time. CPS will continue to carefully monitor the condition of asbestos-containing materials and if conditions warrant, all appropriate steps will be taken to maintain the health and safety of all building occupants.

If you have any questions regarding this matter or require additional information, please feel free to contact Ms. Lynn Crivello, the designated Local Education Authority's Designated Person at (773) 553-3113 .

Table of Contents

- I. School and Inspection Information
- II. Executive Summary
- III. Methodology
- IV. Abatement History
- V. Reassessments and Recommendations
- VI. Conclusions

Table I: Inspector's Reinspection Findings

Table II: Management Planner's Review

APPENDICES:

- Appendix A: Assessment Sheets, Drawings and Photos
- Appendix B: Inspector and Management Planner Licenses
- Appendix C: Laboratory Accreditations
- Appendix D: Laboratory Results
- Appendix E: Chain of Custody Forms

SCHOOL AND INSPECTION INFORMATION

1. School Information

School: Chicago International Charter - Longwood (South) Unit: 66061 Region: 02
Address: 1309 W.95th St (9500S) 43 Chicago, IL, 60643
IDPH ID: 14-016-2990-0124 Building ID: 2420
Contact: Phone:

2. Description of Facility

Original Construction: Additional Construction:
Total Square Footage: No of Floors:
Current Occupancy: 1294

3. LEA Designated Person

Contact: Ms. Lynn Crivello Phone: (773) 553-3113
Address: 125 South Clark Street, 17th Floor
Chicago, IL 60603

4. Managing Environmental Consultant

MEC: GSG Consultants, Inc.
Contact: Arturo Saenz
Address 855 W. Adams St., Ste. 200
Phone: (312) 733-6262 Fax: (312) 733-5612

5. Inspector

Inspector Name: Eric Valadez

Inspector IDPH license # 100-19038

Signature: 
Date: 4/6/2013

6. Management Planner

Management Planner Name: Santiago Garcia

Management Planner IDPH license # 100-06325

Signature: 
Date: 5/14/2013

7. Review Date: 5/14/2013

8. LEA Designated Person's Acknowledgement

The reinspection report and recommendations have been received by me and appropriate action will be taken by the School District.

Signature: 

Date: 5/15/2013

Name: Ms. Lynn Crivello

II. EXECUTIVE SUMMARY

GSG Consultants, Inc. was retained by the Chicago Public Schools (CPS) to perform a three-year asbestos reinspection of the Chicago International Charter - Longwood (South). This inspection was conducted in accordance with the United States Environmental Protection Agency (USEPA) Asbestos Hazard Emergency Response Act (AHERA) part 763.92 (b), and the ongoing Operations and Maintenance Program (O&M) originally designed in the School's Asbestos Management Plan. The purpose of this three-year reinspection is to record any condition changes in the asbestos-containing building material (ACBM) in the school since the previous three-year reinspection and the six-month periodic surveillance, to identify, assess, and include any Homogeneous Areas (HA) not identified in the Management Plan, and to recommend an appropriate response action to manage asbestos.

The inspector conducted a three-year reinspection of this facility under Illinois Department of Public Health (IDPH) school reinspection requirements and AHERA, sections 763.85 and 763.88. The main building and each addition to the main building, if constructed at different dates, were inspected separately. Laboratory accreditations are included in Appendix C, laboratory results are included in Appendix D, and chain of custody forms are included in Appendix E.

Note: During previous inspections, some of the HA(s) were identified together as 9" x 9" floor tile (FT), mastics assoc. with 9" x 9" FT, 12" x 12" FT, mastics assoc. with 12" x 12" FT, pipe insulation, etc. Some of these HA(s) have been re-identified by areas that are uniform in color, texture, construction date, application date, and general appearance.

The inspector has determined the following:

A. The following HAs have changed assessment categories for Building 2420:

01	Aircell Pipe Insulation
05	Preform Pipe Cover (Mag Block Pipe Insulation)
07	Cardboard Pipe Cover
08	Aircell Pipe Joint Packing
09	Preformed Pipe Joint Insulation
30	1'x1' Ceiling Tile
31	2'x4' Lay In Ceiling Tile
33	12" x 12" Floor Tile Tan Mixed Speckled

B. The following new homogenous areas have been identified for Building 2420:

100	9 x 9 VFT Black w/ Camouflouge
101	9 x 9 VFT Black w/ Camouflouge Mastic
102	9 x 9 VFT Brown
103	9 x 9 VFT Brown Mastic
104	9 x 9 Brown VFT
105	9 x 9 Brown VFT & Mastic
106	12 x 12 Gray VFT Speckled
107	12 x 12 Gray VFT Speckled Mastic
108	12 x 12 Gray w/ Red, White & Blue Specs VFT
109	12 x 12 Gray w/ Red, White and Blue Specs Mastic
110	Plaster
111	12 x 12 VFT Beige w/ Black Streaks
112	12 x 12 VFT Beige w/ Black Streaks Mastic
113	1 x 1 Ceiling Tile white w/ Swirls
114	Green Terrazo
115	Spray On
116	Terrazzo
117	12 x 12 VFT Gray Speckled
118	12 x 12 VFT Gray Speckled Mastic
119	1 x 1 CT White w/ Pinhole
120	9 x9 VFT White w/ gray strks
121	9 x 9 VFT White w/ gray Mastic
122	9 x 9 VFT (Black)
123	9 x 9 VFT Black Mastic

124	9 x 9 VFT Pink w/ Black Strks
125	9 x 9 VFT Pink w/ Black Strks Mastic
126	9 x 9 VFT Dark Gray w/ white strks
127	9 x 9 VFT Dark Gray w/ white strks Mastic
128	9 x 9 VFT Dark Pink w/ strks
129	9 x 9 VFT Dark Pink w/ strks Mastic
130	12 x 12 VFT Beige Mixed Speckled
131	12 x 12 VFT Beige mixed speckled Mastic
132	9 x 9 VFT H Brown
133	9 x 9 VFT H. Brown Mastic
134	Plaster
135	12 x 12 VFT Purple Speckled
136	12 x 12 VFT Purple Speckled Mastic
137	12 x 12 VFT Tan w/ Lt Brown Specs
138	12 x 12 VFT Tan w/ Light Brown Specs Mastic
139	12 x 12 VFT Black
140	12 x 12 VFT Black Mastic
63	1 x 1 CT White
64	1 x 1 White w/ groves
65	12 x 12 VFT Tan Mixed Speckled
66	12 x 12 VFT Tan Mixed Speckled Mastic
67	9 x 9 VFT Gray w/ streaks VFT
68	9 x 9 VFT Gray w/ Streaks Mastic
69	9 x 9 VFT Green
70	9 x 9 VFT Green Mastic
71	Plaster
72	12 x 12 VFT Gray w/ Balck & White Specks

73	12 x 12 VFT Gray w/ Black & White Specs Mastic
74	9 x 9 VFT Tan
75	9 x 9 VFT Tan Mastic
76	9 x9 VFT Dark Brown VFT
77	9 x 9 VFT Dark Brown Mastic
78	12 x 12 VFT Tan w/ Brown Specs
79	12 x 12 VFT Tan w/ Brown Specs Mastic
80	Gray Linoleum
81	Gray Linoleum Mastic
82	12 x 12 VFT Tan Mixed Speckled
83	12 x 12 VFT Tan Mixed Speckled Mastic
84	Plaster
85	12 x 12 VFT Beige w/ white Specs
86	12 x 12 VFT Beige w/ white Specs Mastic
87	2 x 4 CT White w/ Swirls
88	12 x 12 Black VFT
89	12 x 12 Black VFT & Mastic
90	9 x 9 VFT Lt. Brown w/ Specs
91	9 x 9 VFT Lt Brown w/ Specs Mastic
92	12 x 12 VFT Lt Brown w/ Mixed Specs
93	12 x 12 VFT Lt Brown w/ mixed specs Mastic
94	12 x 12 VFT Gray w/ white & Black Specs
95	12 x 12 VFT Gray w/ white & Black Specs Mastic
96	12 x 12 VFT Mixed Red Speckled
97	12 x 12 VFT Mixed Red Speckled Mastic
98	K1 CT White w/ Pinhole
99	Terrazzo

C. This reinspection covered only physically accessible and visible areas and materials that were identified in the LEA's management plan. The following materials were concealed and/or contained in areas that were inaccessible for sampling and have been classified as Assumed:

100	9 x 9 VFT Black w/ Camouflouge
101	9 x 9 VFT Black w/ Camouflouge Mastic
102	9 x 9 VFT Brown
103	9 x 9 VFT Brown Mastic
104	9 x 9 Brown VFT
105	9 x 9 Brown VFT & Mastic
106	12 x 12 Gray VFT Speckled
107	12 x 12 Gray VFT Speckled Mastic
108	12 x 12 Gray w/ Red, White & Blue Specs VFT
109	12 x 12 Gray w/ Red, White and Blue Specs Mastic
110	Plaster
111	12 x 12 VFT Beige w/ Black Streaks
112	12 x 12 VFT Beige w/ Black Streaks Mastic
113	1 x 1 Ceiling Tile white w/ Swirls
114	Green Terrazo
115	Spray On
116	Terrazzo
117	12 x 12 VFT Gray Speckled
118	12 x 12 VFT Gray Speckled Mastic
119	1 x 1 CT White w/ Pinhole
120	9 x9 VFT White w/ gray strks
121	9 x 9 VFT White w/ gray Mastic
122	9 x 9 VFT (Black)
123	9 x 9 VFT Black Mastic
124	9 x 9 VFT Pink w/ Black Strks
125	9 x 9 VFT Pink w/ Black Strks Mastic
126	9 x 9 VFT Dark Gray w/ white strks
127	9 x 9 VFT Dark Gray w/ white strks Mastic
128	9 x 9 VFT Dark Pink w/ strks
129	9 x 9 VFT Dark Pink w/ strks Mastic
130	12 x 12 VFT Beige Mixed Speckled
131	12 x 12 VFT Beige mixed speckled Mastic
132	9 x 9 VFT H Brown
133	9 x 9 VFT H. Brown Mastic
134	Plaster
135	12 x 12 VFT Purple Speckled
136	12 x 12 VFT Purple Speckled Mastic
137	12 x 12 VFT Tan w/ Lt Brown Specs
138	12 x 12 VFT Tan w/ Light Brown Specs Mastic
139	12 x 12 VFT Black
140	12 x 12 VFT Black Mastic
19A	WRAP OVER FIBER GLASS
35	PLASTER
36	Blue Carpet Adhesive

37	Brown Carpet Adhesive
38	Purple Carpet Adhesive
39	Brown Striped Carpet Adhesive
40	Purple Carpet Adhesive
41	Terrazzo
42	Ceramic Tile Grout
43	Ceramic Tile Adhesive
44	Drywall
45	Drywall Compound
46	Tectum Ceiling Panels
47	Chalkboard/Whiteboard Adhesive
48	Vinyl Stair Treads
49	Vinyl Stair Thread Adhesive
50	4" Black Baseboard
51	4" Black Baseboard Adhesive
52	6" Brown Baseboard (Abated)
53	6" Brown Basebord Adhesive
54	4" Brown Baseboard
55	4" Brown Baseboard Adhesive
56	4" Grey Baseboard
57	4" Gray Baseboard Adhesive
58	4" x 4" Floor Tile
59	4" x 4" Floor Tile Mastic
60	Grey and Black Carpet Adhesive
61	Acoustical Ceiling Plaster
62	Pegboard on Walls
63	1 x 1 CT White
64	1 x 1 White w/ groves
65	12 x 12 VFT Tan Mixed Speckled
66	12 x 12 VFT Tan Mixed Speckled Mastic
67	9 x 9 VFT Gray w/ streaks VFT
68	9 x 9 VFT Gray w/ Streaks Mastic
69	9 x 9 VFT Green
70	9 x 9 VFT Green Mastic
71	Plaster
72	12 x 12 VFT Gray w/ Balck & White Specks
73	12 x 12 VFT Gray w/ Black & White Specs Mastic
74	9 x 9 VFT Tan
75	9 x 9 VFT Tan Mastic
76	9 x9 VFT Dark Brown VFT
77	9 x 9 VFT Dark Brown Mastic
78	12 x 12 VFT Tan w/ Brown Specs
79	12 x 12 VFT Tan w/ Brown Specs Mastic
80	Gray Linoleum
81	Gray Linoleum Mastic
82	12 x 12 VFT Tan Mixed Speckled
83	12 x 12 VFT Tan Mixed Speckled Mastic
84	Plaster
85	12 x 12 VFT Beige w/ white Specs
86	12 x 12 VFT Beige w/ white Specs Mastic

87	2 x 4 CT White w/ Swirls
88	12 x 12 Black VFT
89	12 x 12 Black VFT & Mastic
90	9 x 9 VFT Lt. Brown w/ Specs
91	9 x 9 VFT Lt Brown w/ Specs Mastic
92	12 x 12 VFT Lt Brown w/ Mixed Specs
93	12 x 12 VFT Lt Brown w/ mixed specs Mastic
94	12 x 12 VFT Gray w/ white & Black Specs
95	12 x 12 VFT Gray w/ white & Black Specs Mastic
96	12 x 12 VFT Mixed Red Speckled
97	12 x 12 VFT Mixed Red Speckled Mastic
98	K1 CT White w/ Pinhole
99	Terrazzo

The following areas were deemed to be inaccessible:

108	12 x 12 Gray w/ Red, White & Blue Specs VFT
36	Blue Carpet Adhesive
37	Brown Carpet Adhesive
38	Purple Carpet Adhesive
39	Brown Striped Carpet Adhesive
40	Purple Carpet Adhesive
43	Ceramic Tile Adhesive
46	Tectum Ceiling Panels
47	Chalkboard/Whiteboard Adhesive
49	Vinyl Stair Thread Adhesive
51	4" Black Baseboard Adhesive
53	6" Brown Basebord Adhesive
55	4" Brown Baseboard Adhesive
57	4" Gray Baseboard Adhesive
59	4" x 4" Floor Tile Mastic
60	Grey and Black Carpet Adhesive
61	Acoustical Ceiling Plaster
CM	Mastic Associated with 1' x 1' Celing Tile
MM1	9" x 9" Floor Tile Mastic
MM2	12" x 12" Floor Tile Mastic

Materials were also listed as "assumed" if they were in good condition and sampling was not conducted to avoid damage.

This reinspection was conducted by Eric Valadez, IDPH License # 100-19038. The Management Plan was updated by Santiago Garcia, IDPH License # 100-06325. Inspector and Management Planner Licenses are included in Appendix B.

III. METHODOLOGY

Tasks performed on-site included the following:

1. Review current management plan, identify HA(s) and extract appropriate information.
2. Examine and verify abatement records.
3. Touch and visually and physically reinspect and reassess the condition of all friable known or assumed ACBM.
4. Touch and visually and physically reinspect all non-friable known or assumed ACBM to determine whether these materials have become friable since the last inspection or periodic surveillance.
5. Identify any condition changes that may affect Hazard Ranking of known ACBM or Assumed ACBM, as well as any HA(s) that have become friable since the last reinspection.
6. Collect bulk samples from each newly discovered friable HA or previously assumed and submit for laboratory analysis.
7. Tabulate reinspection findings and submit for management planner review and recommendations with appropriate response actions based on the AHERA Damage Category of the ACBM.
8. Submit reinspection findings and management planner recommendations to the LEA within thirty (30) days for inclusion into the management plan.

IV. ABATEMENT HISTORY

The information collected from the existing management plan and inspection report(s) and from interviews with the school official revealed that the following asbestos abatement was conducted at the school since the previous Three year Reinspection.

Abatement Dates:

V. REASSESSMENTS AND RECOMMENDATIONS

The reassessments and recommendations are summarized in Tables I and II on the following pages. Detailed Hazard Assessment Sheets and Drawings and Photos (if applicable) are included in Appendix A.

VI. CONCLUSIONS

The Chicago International Charter - Longwood (South) Building 2420 Three-Year reinspection has been completed and response actions have been recommended for both friable and non-friable materials. A timely execution of the response actions recommended will enable the LEA and the Designated Person(s) to effectively manage the existing ACBM.

This three-year reinspection report should be inspected in the current Management plan at the CPS Central Office, and one (1) copy should be kept at the school for use when planning any renovation and/or demolition activities in areas where ACBM has been identified. Also, periodic surveillance documentation and any summary reports from any response actions that are executed at the school should be used to update the Management Plan.

Table I
Inspector's Reinspection Findings

Chicago Public Schools

School Chicago International Charter - Longwood (South) Unit 66061 Building ID 2420
 Address 1309 W.95th St (9500S) 43 Region 02

ASBESTOS REINSPECTION FINDINGS AND RECOMMENDATIONS

Inspector's Reinspection Findings Table 1

Managing Environmental Consultant (MEC) GSG Consultants, Inc.

855 W. Adams St., Ste. 200

Phone: (312) 733-6262 Fax: (312) 733-5612

Inspector's Comments are Summarized at the End of the Report

HA No	Material Description	Material Quantity	Material Units	Material Location	Asbestos Type	Material Category	Friable	Damage Type	Damage Quantity	Damage Units	Change in Assessment Category	Damage Category	Damage Reason	Disturbance Potential
01	Aircell Pipe Insulation	701	LF	Incinerator Room , Closet by Main Shop, Kitchen, Men's Washrom Closet, 101-201-301 Janitor Closets, Aquinus Ground Floor Corridor, Tunnel leading to Convent, Weight Room & Attic Bldg 1890	AMO	TSI	N	LOC	4		Yes	Damaged or significantly damaged friable thermal system insulating ACBM	7	MODERATE
05	Preform Pipe Cover (Mag Block Pipe Insulation)	367	LF	Incinerator Room, Tunnel, Main Shop Room, Electric Room	CHR	TSI	Y	NONE	1		Yes	Damaged or significantly damaged friable thermal system insulating ACBM	5	MODERATE
07	Cardboard Pipe Cover	49	LF	Kitchen and Maintenance Closet	CHR	TSI	Y	LOC	2		Yes	Damaged or significantly damaged friable thermal system insulating ACBM	7	MODERATE
08	Aircell Pipe Joint Packing	67	LF	Tunnels and Corridors, Incinerator Room, Closet by Main Shop, Kitchen, Men's Washroom Closet, 101-201-301 Janitor Closets, Weight Room & Attic Bldg 1890	CHR	TSI	Y	NONE	5		Yes	Damaged or significantly damaged friable thermal system insulating ACBM	5	MODERATE
09	Preformed Pipe Joint Insulation	44	LF	Incinerator Room, Main Shop Room, Tunnel, Electrical Room, Ground Floor Corridor	CHR	TSI	Y	NONE	1		Yes	Damaged or significantly damaged friable thermal system insulating ACBM	3	MODERATE
10	Joint packing on Fiberglass Insulated Piping			Incinerator Rm, Tunnel, Basement Sink Room, Pantry and East Lunchroom	CHR	TSI	N	NONE	0		No	ACBM with the potential for damage		LOW
100	9 x 9 VFT Black w/ Camouflage	400	SF	Rm 358 Bldg 1920	ASSUMED	MISC	N	NONE	0		No	ACBM with the potential for damage		LOW
101	9 x 9 VFT Black w/ Camouflage Mastic	400	SF	Rm 358 Bldg 1920	ASSUMED	MISC	N	NONE	0		No	ACBM with the potential for damage		LOW
102	9 x 9 VFT Brown	400	SF	Rm 358 Bldg 1920	ASSUMED	MISC	N	NONE	0		No	ACBM with the potential for damage		LOW

Chicago Public Schools

School Chicago International Charter - Longwood (South) Unit 66061 Building ID 2420

Address 1309 W.95th St (9500S) 43 Region 02

ASBESTOS REINSPECTION FINDINGS AND RECOMMENDATIONS

Inspector's Reinspection Findings Table 1

Managing Environmental Consultant (MEC) GSG Consultants, Inc.

855 W. Adams St., Ste. 200

Phone: (312) 733-6262 Fax: (312) 733-5612

Inspector's Comments are Summarized at the End of the Report

HA No	Material Description	Material Quantity	Material Units	Material Location	Asbestos Type	Material Category	Friable	Damage Type	Damage Quantity	Damage Units	Change in Assessment Category	Damage Category	Damage Reason	Disturbance Potential
103	9 x 9 VFT Brown Mastic	400	SF	Rm 358 Bldg 1920	ASSUMED	MISC	N	NONE	0		No	ACBM with the potential for damage		LOW
104	9 x 9 Brown VFT	1,400	SF	Rm 356 and 354 Bldg. 1920	ASSUMED	MISC	N	NONE	0		No	ACBM with the potential for damage		LOW
105	9 x 9 Brown VFT & Mastic	1,400	SF	Rm 356 and 354 Bldg 1920	ASSUMED	MISC	N	NONE	0		No	ACBM with the potential for damage		LOW
106	12 x 12 Gray VFT Speckled	3,700	SF	Rm 350, 351, 352, 257, 254 Bldg 1920	ASSUMED	MISC	N	NONE	0		No	ACBM with the potential for damage		LOW
107	12 x 12 Gray VFT Speckled Mastic	3,700	SF	Rm 350, 351, 352, 257, 254, Bldg 1920	ASSUMED	MISC	N	NONE	0		No	ACBM with the potential for damage		LOW
108	12 x 12 Gray w/ Red, White & Blue Specs VFT	800	SF	Stairwell Bldg 1920	ASSUMED	MISC	N	NONE	0		No	ACBM with the potential for damage		LOW
109	12 x 12 Gray w/ Red, White and Blue Specs Mastic	800	SF	Stairwell Bldg 1920	ASSUMED	MISC	N	NONE	0		No	ACBM with the potential for damage		LOW
110	Plaster	28,000	SF	Throughout Bldg 1920	ASSUMED	MISC	N	NONE	0		No	ACBM with the potential for damage		LOW
111	12 x 12 VFT Beige w/ Black Streaks	600	SF	Rm 255 Bldg 1920	ASSUMED	MISC	N	NONE	0		No	ACBM with the potential for damage		LOW
112	12 x 12 VFT Beige w/ Black Streaks Mastic	600	SF	Rm 255 Bldg 1920	ASSUMED	MISC	N	NONE	0		No	ACBM with the potential for damage		LOW
113	1 x 1 Ceiling Tile white w/ Swirls	2,100	SF	Weight Room and Rm 51 Bldg 1920	ASSUMED	MISC	N	NONE	0		No	ACBM with the potential for damage		LOW
114	Green Terrazzo	600	SF	Rm 51 Bldg 1920	ASSUMED	MISC	N	NONE	0		No	ACBM with the potential for damage		LOW
115	Spray On	2,300	SF	Attic Bldg 1890	ASSUMED	MISC	N	NONE	0		No	ACBM with the potential for damage		LOW
116	Terrazzo	8,000	SF	Throughout Bldg 1890	ASSUMED	MISC	N	NONE	0		No	ACBM with the potential for damage		LOW
117	12 x 12 VFT Gray Speckled	1,200	SF	Rm 114 and 314 Bldg 1890	ASSUMED	MISC	N	NONE	1,200		No	ACBM with the potential for damage		LOW
118	12 x 12 VFT Gray Speckled Mastic	1,200	SF	Rm 114 and 314 Bldg 1890	ASSUMED	MISC	N	NONE	0		No	ACBM with the potential for damage		LOW
119	1 x 1 CT White w/ Pinhole	29,000	SF	Throughout	ASSUMED	MISC	N	NONE	0		No	ACBM with the potential for damage		LOW
120	Stack Insulation	0	SF	Incinerator Rm	CHR	TSI	N	NONE	0		No			
120	9 x9 VFT White w/ gray strks	1,400	SF	Rm 201, 304, 316, 312, 310 Bldg 1890	ASSUMED	MISC	N	NONE	0		No	ACBM with the potential for damage		LOW
121	9 x 9 VFT White w/ gray Mastic	1,400	SF	Rm 201, 304, 316, 312,310 Bldg 1890	ASSUMED	MISC	N	NONE	0		No	ACBM with the potential for damage		LOW
122	9 x 9 VFT (Black)	1,900	SF	Rm 205, 307, 211, 216 and 312 Bldg. 1890 and Rm 305	ASSUMED	MISC	N	NONE	0		No	ACBM with the potential for damage		LOW
123	9 x 9 VFT Black Mastic	1,900	SF	Rm 205, 307, 211, 216, and 312 Bldg	ASSUMED	MISC	N	NONE	0		No	ACBM with the potential for damage		LOW

Chicago Public Schools

School Chicago International Charter - Longwood (South) Unit 66061 Building ID 2420

Address 1309 W.95th St (9500S) 43 Region 02

ASBESTOS REINSPECTION FINDINGS AND RECOMMENDATIONS

Inspector's Reinspection Findings Table 1

Managing Environmental Consultant (MEC) GSG Consultants, Inc.

855 W. Adams St., Ste. 200

Phone: (312) 733-6262 Fax: (312) 733-5612

Inspector's Comments are Summarized at the End of the Report

HA No	Material Description	Material Quantity	Material Units	Material Location	Asbestos Type	Material Category	Friable	Damage Type	Damage Quantity	Damage Units	Change in Assessment Category	Damage Category	Damage Reason	Disturbance Potential
				1890 and Rm 305										
124	9 x 9 VFT Pink w/ Black Strks	900	SF	Rm 211, 308 and 307 Bldg 1890	ASSUMED	MISC	N	NONE	0		No	ACBM with the potential for damage		LOW
125	9 x 9 VFT Pink w/ Black Strks Mastic	900	SF	Rm 211, 308 and 307 Bldg 1890	ASSUMED	MISC	N	NONE	0		No	ACBM with the potential for damage		LOW
126	9 x 9 VFT Dark Gray w/ white strks	600	SF	Rm 308 & 305 Bldg 1890	ASSUMED	MISC	N	NONE	0		No	ACBM with the potential for damage		LOW
127	9 x 9 VFT Dark Gray w/ white strks Mastic	600	SF	Rm 308, 305 Bldg 1890	ASSUMED	MISC	N	NONE	0		No	ACBM with the potential for damage		LOW
128	9 x 9 VFT Dark Pink w/ strks	600	SF	Rm 205 & 307 Bldg 1890	ASSUMED	MISC	N	NONE	0		No	ACBM with the potential for damage		LOW
129	9 x 9 VFT Dark Pink w/ strks Mastic	600	SF	Rm 205 & 307 Bldg 1890	ASSUMED	MISC	N	NONE	0		No	ACBM with the potential for damage		LOW
13	KEWANEE BOILER COVER-ABATED	0	SF	MAIN BOILER RM	AMO	TSI	N				No			
130	12 x 12 VFT Beige Mixed Speckled	2,600	SF	Rm 106, 105, 200, 207, 116 Bldg 1890	ASSUMED	MISC	N	NONE	0		No	ACBM with the potential for damage		LOW
131	12 x 12 VFT Beige mixed speckled Mastic	2,600	SF	Rm 106, 105, 200, 207, 116 Bldg 1890	ASSUMED	MISC	N	NONE	0		No	ACBM with the potential for damage		LOW
132	9 x 9 VFT H Brown	500	SF	Rm 208 Bldg 1890	ASSUMED	MISC	N	NONE	0		No	ACBM with the potential for damage		LOW
133	9 x 9 VFT H. Brown Mastic	500	SF	Rm 208 Bldg 1890	ASSUMED	MISC	N	NONE	0		No	ACBM with the potential for damage		LOW
134	Plaster	25,000	SF	Throughout Bldg 1890	ASSUMED	MISC	N	NONE	0		No	ACBM with the potential for damage		LOW
135	12 x 12 VFT Purple Speckled	1,800	SF	Lunchroom Bldg 1890	ASSUMED	MISC	N	NONE	0		No	ACBM with the potential for damage		LOW
136	12 x 12 VFT Purple Speckled Mastic	1,800	SF	Lunchroom Bldg 1890	ASSUMED	MISC	N	NONE	0		No	ACBM with the potential for damage		LOW
137	12 x 12 VFT Tan w/ Lt Brown Specs	1,800	SF	Lunchroom Bldg 1890	ASSUMED	MISC	N	NONE	0		No	ACBM with the potential for damage		LOW
138	12 x 12 VFT Tan w/ Light Brown Specs Mastic	1,800	SF	Lunchroom Bldg 1890	ASSUMED	MISC	N	NONE	0		No	ACBM with the potential for damage		LOW
139	12 x 12 VFT Black	4,000	SF	Basement & Bldg 1890	ASSUMED	MISC	N	NONE	0		No	ACBM with the potential for damage		LOW
140	12 x 12 VFT Black Mastic	4,000	SF	Basement Bldg 1890	ASSUMED	MISC	N	NONE	0		No	ACBM with the potential for damage		LOW
16	MAG BLOCK COVERING-ABATED	0	SF	Boiler Room	ACT	TSI	N				No			
17	HAND PACKING-ABATED	0	LF	BOILER RM	CHR	TSI	N				No			
18	HOT WATER HOLDING TANK	0	SF	BOILER RM	CHR	TSI	N				No			
19	HOT WATER HOLDING TANK-ABATED	0	SF	BOILER ROOM	CHR	TSI	N				No			
19A	WRAP OVER FIBER GLASS		LF	HOT WATER HOLDING TANK-BOILER ROOM	ASSUMED	TSI	N	NONE	0		No	ACBM with the potential for damage		LOW

Chicago Public Schools

School Chicago International Charter - Longwood (South) Unit 66061 Building ID 2420

Address 1309 W.95th St (9500S) 43 Region 02

ASBESTOS REINSPECTION FINDINGS AND RECOMMENDATIONS

Inspector's Reinspection Findings Table 1

Managing Environmental Consultant (MEC) GSG Consultants, Inc.

855 W. Adams St., Ste. 200

Phone: (312) 733-6262 Fax: (312) 733-5612

Inspector's Comments are Summarized at the End of the Report

HA No	Material Description	Material Quantity	Material Units	Material Location	Asbestos Type	Material Category	Friable	Damage Type	Damage Quantity	Damage Units	Change in Assessment Category	Damage Category	Damage Reason	Disturbance Potential
				TUNNEL										
20	TANK HARD PACKING-REMOVED	0	LF	CONVENT BOILER RM	CHR	TSI	N				No			
21	COVERED VENT SUPPLYNG COMBUSTION AIR-ABATED	0	SF	MAIN BOILER RM	CHR	TSI	Y				No			
22	CONVAS COVERED BLOCK TYPE DUCT-ABATED	0		BOILER RM	ACT	TSI	N				No			
23	PIPE JOINT-ABATED	0	LF	BOILER ROOM	ACT	TSI	N				No			
26	LIGHT CORDS	150	LF	AUDITORIUM	CHR	MISC	N	NONE	0		No	ACBM with the potential for damage		LOW
29	ACOUSTIC PLASTER		SF	CONVENT CHAPEL	CHR	SURFACE	Y				No			
30	1'x1' Ceiling Tile	77,046	SF	CLASSROOMS, HALLS, OFFICES, LUNCHROOMS, CAFETERIA, KITCHEN, MUSIC ROOM, AUDITORIUM	ACT	MISC	Y	LOC	500		Yes	Damaged or significantly damaged friable misc. ACBM	5	MODERATE
31	2'x4' Lay In Ceiling Tile	5,000	SF	Corridors and Aquinus Buildings, 250, 254, 255, 257, 352, 358	ACT	MISC	Y	LOC	72		Yes	Damaged or significantly damaged friable misc. ACBM	10	MODERATE
33	12" x 12" Floor Tile Tan Mixed Speckled	10,580	SF	Ground Floor Security Office, Corridor & Entrance, West Cafeteria, Teacher's Lounge, 100, 102, 103, 110, 114, 116, 124, 206, 208, 214, 314, 330, 331, 362, 052, 2, 053, Exits, Auditorium Entry & Foyer, m, Washrooms, Classrooms, Corridors, Stairs,	CHR	MISC	N	NONE	0		Yes	ACBM with the potential for damage	10	LOW
34	9"x9" Floor Tile	37,796	SF	Ground Floor Security Office, Corridor & Entrance, West Cafeteria, Teacher's Lounge, 100, 102, 103, 110, 114, 116,	CHR	MISC	N	NONE	0		No	ACBM with the potential for damage		LOW

Chicago Public Schools

School Chicago International Charter - Longwood (South) Unit 66061 Building ID 2420
 Address 1309 W.95th St (9500S) 43 Region 02

ASBESTOS REINSPECTION FINDINGS AND RECOMMENDATIONS

Inspector's Reinspection Findings Table 1

Managing Environmental Consultant (MEC) GSG Consultants, Inc.

855 W. Adams St., Ste. 200

Phone: (312) 733-6262 Fax: (312) 733-5612

Inspector's Comments are Summarized at the End of the Report

HA No	Material Description	Material Quantity	Material Units	Material Location	Asbestos Type	Material Category	Friable	Damage Type	Damage Quantity	Damage Units	Change in Assessment Category	Damage Category	Damage Reason	Disturbance Potential
				124, 206, 208, 214, 314, 330, 331, 362, 052, 2, 053, Exits, Auditorium Entry & Foyer, Reading Room, Washrooms, 178, 282, Corridors, Stairs										
35	PLASTER	1,495,000	SF	Throughout All Buildings	ASSUMED	SURFACE	N	NONE	0		No	ACBM with potential for significant damage		MODERATE
36	Blue Carpet Adhesive	1,225	SF	Main Entrance, Office and Ground Floor Entrance by Parking Lot	ASSUMED	MISC	N	NONE	0		No	ACBM with the potential for damage		LOW
37	Brown Carpet Adhesive	120	SF	101 Closet	ASSUMED	MISC	N	NONE	0		No	ACBM with the potential for damage		LOW
38	Purple Carpet Adhesive	416	SF	Music Room	ASSUMED	MISC	N	NONE	0		No	ACBM with the potential for damage		LOW
39	Brown Striped Carpet Adhesive	144	SF	Room 277	ASSUMED	MISC	N	NONE	0		No	ACBM with the potential for damage		LOW
40	Purple Carpet Adhesive	988	SF	Room 132	ASSUMED	MISC	N	NONE	0		No	ACBM with the potential for damage		LOW
41	Terrazzo	21,646	SF	Throughout Facility Including: Stairways & Landings, Corridors, Washrooms, Classrooms, Teachers Lounge, Nurse, Locker Rooms, Cafeteria, Kitchen, Entrances, Bookroom	ASSUMED	MISC	N	NONE	0		No	ACBM with the potential for damage		LOW
42	Ceramic Tile Grout	2,746	SF	Washrooms Throughout Facility	ASSUMED	MISC	N	NONE	0		No	ACBM with the potential for damage		LOW
43	Ceramic Tile Adhesive	2,746	SF	Washrooms Throughout Facility	ASSUMED	MISC	N	NONE	0		No	ACBM with the potential for damage		LOW
44	Drywall	1,350	SF	Throughout Facility Including: Ground Floor Pantry, Corridor by Rooms 402-404, Room 281	ASSUMED	MISC	Y	NONE	0		No	Any remaining friable ACBM or friable suspect ACBM		HIGH
45	Drywall Compound	1,350	SF	Throughout Facility Including: Ground Floor Pantry,	ASSUMED	MISC	Y	NONE	0		No	Any remaining friable ACBM or friable suspect ACBM		HIGH

Chicago Public Schools

School Chicago International Charter - Longwood (South) Unit 66061 Building ID 2420

Address 1309 W.95th St (9500S) 43 Region 02

ASBESTOS REINSPECTION FINDINGS AND RECOMMENDATIONS

Inspector's Reinspection Findings Table 1

Managing Environmental Consultant (MEC) GSG Consultants, Inc.

855 W. Adams St., Ste. 200

Phone: (312) 733-6262 Fax: (312) 733-5612

Inspector's Comments are Summarized at the End of the Report

HA No	Material Description	Material Quantity	Material Units	Material Location	Asbestos Type	Material Category	Friable	Damage Type	Damage Quantity	Damage Units	Change in Assessment Category	Damage Category	Damage Reason	Disturbance Potential
				Corridor by Rooms 402-404, Room 281										
46	Tectum Ceiling Panels	5,457	SF	Gym	ASSUMED	MISC	Y	NONE	0		No	Any remaining friable ACBM or friable suspect ACBM		LOW
47	Chalkboard/Whiteboard Adhesive	7,200	SF	Classrooms Throughout Facility	ASSUMED	MISC	N	NONE	0		No	ACBM with the potential for damage		LOW
48	Vinyl Stair Treads	582	SF	Throughout Facility Stairways	ASSUMED	MISC	N	NONE	0		No	ACBM with the potential for damage		LOW
49	Vinyl Stair Thread Adhesive	582	SF	Throughout Facility Stairways	ASSUMED	MISC	N	NONE	0		No	ACBM with the potential for damage		LOW
50	4" Black Baseboard	701	LF	West Lunchroom, 051, 054, 281	ASSUMED	MISC	N	NONE	0		No	ACBM with the potential for damage		LOW
51	4" Black Baseboard Adhesive	701	LF	West Lunchroom, 051, 054, 281	ASSUMED	MISC	N	NONE	0		No	ACBM with the potential for damage		LOW
52	6" Brown Baseboard (Abated)	46	LF	Women's Ground Floor Washroom	ASSUMED	MISC	N	NONE	0		No	ACBM with the potential for damage		LOW
53	6" Brown Basebord Adhesive	46	LF	Women's Ground Floor Washroom	ASSUMED	MISC	N	NONE	0		No	ACBM with the potential for damage		LOW
54	4" Brown Baseboard	316	LF	Ground Floor Security Office and East Cafeteria	ASSUMED	MISC	N	NONE	0		No	ACBM with the potential for damage		LOW
55	4" Brown Baseboard Adhesive	316	LF	Ground Floor Security Office and East Cafeteria	ASSUMED	MISC	N	NONE	0		No	ACBM with the potential for damage		LOW
56	4" Grey Baseboard	70	LF	Room 351	ASSUMED	MISC	N	NONE	0		No	ACBM with the potential for damage		LOW
57	4" Gray Baseboard Adhesive	70	LF	Room 351	ASSUMED	MISC	N	NONE	0		No	ACBM with the potential for damage		LOW
58	4" x 4" Floor Tile	25	SF	Elevator in Aquinus Building	ASSUMED	MISC	N	NONE	0		No	ACBM with the potential for damage		LOW
59	4" x 4" Floor Tile Mastic	25	SF	Elevator in Aquinus Building	ASSUMED	MISC	N	NONE	0		No	ACBM with the potential for damage		LOW
60	Grey and Black Carpet Adhesive	2,156	SF	Auditorium	ASSUMED	MISC	N	NONE	0		No	ACBM with the potential for damage		LOW
61	Acoustical Ceiling Plaster	1,725	SF	Auditorium	ASSUMED	SURFACE	N	NONE	0		No	Any remaining friable ACBM or friable suspect ACBM		LOW
62	Pegboard on Walls	1,960	SF	Teacher's Lounge	ASSUMED	MISC	N	NONE	0		No	ACBM with the potential for damage		LOW
63	1 x 1 CT White	200	SF	Rm 126, Bldg 1950-Notre Dame	ASSUMED	MISC	N	NONE	0		No	ACBM with the potential for damage		LOW
64	1 x 1 White w/ groves	4,000	SF	Throughout Bld. 1950 -Notre Dame	ASSUMED	MISC	N	NONE	0		No	ACBM with the potential for damage		LOW

Chicago Public Schools

School Chicago International Charter - Longwood (South) Unit 66061 Building ID 2420

Address 1309 W.95th St (9500S) 43 Region 02

ASBESTOS REINSPECTION FINDINGS AND RECOMMENDATIONS

Inspector's Reinspection Findings Table 1

Managing Environmental Consultant (MEC) GSG Consultants, Inc.

855 W. Adams St., Ste. 200

Phone: (312) 733-6262 Fax: (312) 733-5612

Inspector's Comments are Summarized at the End of the Report

HA No	Material Description	Material Quantity	Material Units	Material Location	Asbestos Type	Material Category	Friable	Damage Type	Damage Quantity	Damage Units	Change in Assessment Category	Damage Category	Damage Reason	Disturbance Potential
65	12 x 12 VFT Tan Mixed Speckled	600	SF	Rm 126 Bldg 1950 Notre Dame	ASSUMED	MISC	N	NONE	0		No	ACBM with the potential for damage		LOW
66	12 x 12 VFT Tan Mixed Speckled Mastic	600	SF	Rm 126 Bldg 1950 Notre Dame	ASSUMED	MISC	N	NONE	0		No	ACBM with the potential for damage		LOW
67	9 x 9 VFT Gray w/ streaks VFT	2,000	SF	Rm 128, 130, 144, 148, 146 Bldg 1950 Notre Dome	ASSUMED	MISC	N	NONE	0		No	ACBM with the potential for damage		LOW
68	9 x 9 VFT Gray w/ Streaks Mastic	2,000	SF	Rm 128, 130, 144, 148, 146 Bldg 1950 Notre Dame	ASSUMED	MISC	N	NONE	0		No	ACBM with the potential for damage		LOW
69	9 x 9 VFT Green	1,000	SF	Rm 128, 130, 144, 146 Bldg 1950 Notre Dame	ASSUMED	MISC	N	NONE	0		No	ACBM with the potential for damage		LOW
70	9 x 9 VFT Green Mastic	1,000	SF	Rm 128, 130, 144, 146 Bldg 1950 Notre Dame	ASSUMED	MISC	N	NONE	0		No	ACBM with the potential for damage		LOW
71	Plaster	10,000	SF	Throughout Bldg 1950 Notre Dame	ASSUMED	SURFACE	N	NONE	0		No	ACBM with the potential for damage		LOW
72	12 x 12 VFT Gray w/ Balck & White Specks	500	SF	Stairway Bldg 1955 Eddison	ASSUMED	MISC	N	NONE	0		No	ACBM with the potential for damage		LOW
73	12 x 12 VFT Gray w/ Black & White Specs Mastic	500	SF	Stairway Bldg 1955 Eddison	ASSUMED	MISC	N	NONE	0		No	ACBM with the potential for damage		LOW
74	9 x 9 VFT Tan	100	SF	Rm 230 Closet and Rm 231 Closet Bldg 1955 Eddison	ASSUMED	MISC	N	NONE	0		No	ACBM with the potential for damage		LOW
75	9 x 9 VFT Tan Mastic	100	SF	Rm 230 Closet and Rm 231 Closet Bldg 1955 Eddison	ASSUMED	MISC	N	NONE	0		No	ACBM with the potential for damage		LOW
76	9 x 9 VFT Dark Brown VFT	1,200	SF	Rm 230, 231 Bldg 1955 Edison	ASSUMED	MISC	N	NONE	0		No	ACBM with the potential for damage		LOW
77	9 x 9 VFT Dark Brown Mastic	1,200	SF	Rm 230, 231 Bldg 1955 Edison	ASSUMED	MISC	N	NONE	0		No	ACBM with the potential for damage		LOW
78	12 x 12 VFT Tan w/ Brown Specs	1,200	SF	Rms 331, 330 Bldg 1955	ASSUMED	MISC	N	NONE	0		No	ACBM with the potential for damage		LOW
79	12 x 12 VFT Tan w/ Brown Specs Mastic	1,200	SF	Rms 331, 330 Bldg 1955	ASSUMED	MISC	N	NONE	0		No	ACBM with the potential for damage		LOW
80	Gray Linoleum	60	SF	Rm 330 Closet Bldg 1955 (Edison)	ASSUMED	MISC	N	NONE	0		No	ACBM with the potential for damage		LOW
81	Gray Linoleum Mastic	60	SF	Rm 330 Closet Bldg 1955 (Edison)	ASSUMED	MISC	N	NONE	0		No	ACBM with the potential for damage		LOW
82	12 x 12 VFT Tan Mixed Speckled	2,000	SF	Rm 54, 56, 22 HH, 03 HH, Bldg 1930 Hackman	ASSUMED	MISC	N	NONE	0		No	ACBM with the potential for damage		LOW
83	12 x 12 VFT Tan Mixed Speckled Mastic	2,000	SF	Rm 54, 56, 22HH,	ASSUMED	MISC	N	NONE	0		No	ACBM with the		LOW

Chicago Public Schools

School Chicago International Charter - Longwood (South) Unit 66061 Building ID 2420

Address 1309 W.95th St (9500S) 43 Region 02

ASBESTOS REINSPECTION FINDINGS AND RECOMMENDATIONS

Inspector's Reinspection Findings Table 1

Managing Environmental Consultant (MEC) GSG Consultants, Inc.

855 W. Adams St., Ste. 200

Phone: (312) 733-6262 Fax: (312) 733-5612

Inspector's Comments are Summarized at the End of the Report

HA No	Material Description	Material Quantity	Material Units	Material Location	Asbestos Type	Material Category	Friable	Damage Type	Damage Quantity	Damage Units	Change in Assessment Category	Damage Category	Damage Reason	Disturbance Potential
				03 HH, Bldg 1930 Hackman								potential for damage		
84	Plaster	14,000	SF	Throughout Bldg 1930	ASSUMED	MISC	N	NONE	0		No	ACBM with the potential for damage		LOW
85	12 x 12 VFT Beige w/ white Specs	17,000	SF	1st and 2nd Floor Corridor and 23H Bldg 1930 (Hackman Hall) Auditorium	ASSUMED	MISC	N	NONE	0		No	ACBM with the potential for damage		LOW
86	12 x 12 VFT Beige w/ white Specs Mastic	17,000	SF	1st and 2nd Floor Corridor and 23H Bld. 1930 (Hackman Hall) Auditorium	ASSUMED	MISC	N	NONE	0		No	ACBM with the potential for damage		LOW
87	2 x 4 CT White w/ Swirls	1,300	SF	43HH and 44HH Bldg 1930	ASSUMED	MISC	N	NONE	0		No	ACBM with the potential for damage		LOW
88	12 x 12 Black VFT	7,800	SF	1st and 2nd Flr Corridor and Auditorium Bldg 1930	ASSUMED	MISC	N	NONE	0		No	ACBM with the potential for damage		LOW
89	12 x 12 Black VFT & Mastic	7,800	SF	1st and 2nd Floor Corridor and Auditorium Bldg 1930	ASSUMED	MISC	N	NONE	0		No	ACBM with the potential for damage		LOW
90	9 x 9 VFT Lt. Brown w/ Specs	100	SF	Rm 24HH, 25HH and 81HH Bldg 1930	ASSUMED	MISC	N	NONE	0		No	ACBM with the potential for damage		LOW
91	9 x 9 VFT Lt Brown w/ Specs Mastic	100	SF	Rm 24HH, 25HH and 81 HH Bldg 1930	ASSUMED	MISC	N	NONE	0		No	ACBM with the potential for damage		LOW
92	12 x 12 VFT Lt Brown w/ Mixed Specs	600	SF	Rm HH-1 Bldg 1930	ASSUMED	MISC	N	NONE	0		No	ACBM with the potential for damage		LOW
93	12 x 12 VFT Lt Brown w/ mixed specs Mastic	600	SF	Rm HH-1 Bldg 1930	ASSUMED	MISC	N	NONE	0		No	ACBM with the potential for damage		LOW
94	12 x 12 VFT Gray w/ white & Black Specs	500	SF	HH - 13 Bldg 1930	ASSUMED	MISC	N	NONE	0		No	ACBM with the potential for damage		LOW
95	12 x 12 VFT Gray w/ white & Black Specs Mastic	500	SF	HH - 13 Bldg 1930	ASSUMED	MISC	N	NONE	0		No	ACBM with the potential for damage		LOW
96	12 x 12 VFT Mixed Red Speckled	500	SF	Rm 362 Bldg 1920	ASSUMED	MISC	N	NONE	0		No	ACBM with the potential for damage		LOW
97	12 x 12 VFT Mixed Red Speckled Mastic	500	SF	Rm 362 Bldg 1920	ASSUMED	MISC	N	NONE	0		No	ACBM with the potential for damage		LOW
98	K1 CT White w/ Pinhole	12,000	SF	Throughout 1920 Bldg	ASSUMED	MISC	N	NONE	0		No	ACBM with the potential for damage		LOW
99	Terrazzo	12,000	SF	Throughout Bldg	ASSUMED	MISC	N	NONE	0		No	ACBM with the		LOW

Chicago Public Schools

School Chicago International Charter - Longwood (South) Unit 66061 Building ID 2420
 Address 1309 W.95th St (9500S) 43 Region 02

ASBESTOS REINSPECTION FINDINGS AND RECOMMENDATIONS Inspector's Reinspection Findings Table 1

Managing Environmental Consultant (MEC) GSG Consultants, Inc.

855 W. Adams St., Ste. 200

Phone: (312) 733-6262 Fax: (312) 733-5612

Inspector's Comments are Summarized at the End of the Report

HA No	Material Description	Material Quantity	Material Units	Material Location	Asbestos Type	Material Category	Friable	Damage Type	Damage Quantity	Damage Units	Change in Assessment Category	Damage Category	Damage Reason	Disturbance Potential
				1920								potential for damage		
CM	Mastic Associated with 1' x 1' Ceiling Tile	77,046	SF	CLASSROOMS, HALLS, OFFICES, LUNCHROOMS, CAFETERIA, KITCHEN, MUSIC ROOM, AUDITORIUM	CHR	MISC	N	NONE	0		No	ACBM with the potential for damage		LOW
MM1	9" x 9" Floor Tile Mastic	37,796	SF	Ground Floor Security Office, Corridor & Entrance, West Cafeteria, Teacher's Lounge, 100, 102, 103, 110, 114, 116, 124, 206, 208, 214, 314, 330, 331, 362, 052, 2, 053, Exits, Auditorium Entry & Foyer, Reading Room, Washrooms, 178, 282, Corridors, Stairs	CHR	MISC	N	NONE	0		No	ACBM with the potential for damage		LOW
MM2	12" x 12" Floor Tile Mastic			Classrooms, Teachers Lounge, W Cafeteria, Ground Floor Corridor & Entries, Auditorium Entrance & Foyer, Reading Room, Staff Washrooms, Corridors, and Classrooms	CHR	MISC	N	NONE	0		No	ACBM with the potential for damage		LOW

Chicago Public Schools

School Chicago International Charter - Longwood (South) Unit 66061 Building ID 2420
Address 1309 W.95th St (9500S) 43 Region 02

ASBESTOS REINSPECTION FINDINGS AND RECOMMENDATIONS

Inspector's Reinspection Findings Table 1

Managing Environmental Consultant (MEC) GSG Consultants, Inc.

855 W. Adams St., Ste. 200

Phone: (312) 733-6262 Fax: (312) 733-5612

Inspector's Comments are Summarized at the End of the Report

Reinspection Date 4/6/2013
Inspector Name <u>Eric Valadez</u>
100-19038 5/15/2014
Inspector's IDPH License Number / Expiration Date

Inspector's Comments

HA Number:	Inspector Comments:
01	
05	
07	
08	
09	
10	
100	
101	
102	
103	
104	
105	
106	
107	
108	
109	
110	
111	
112	
113	
114	
115	
116	
117	

Chicago Public Schools

School Chicago International Charter - Longwood (South) **Unit** 66061 **Building ID** 2420
Address 1309 W.95th St (9500S) 43 **Region** 02

ASBESTOS REINSPECTION FINDINGS AND RECOMMENDATIONS

Inspector's Reinspection Findings Table 1

Managing Environmental Consultant (MEC) GSG Consultants, Inc.

855 W. Adams St., Ste. 200

Phone: (312) 733-6262 Fax: (312) 733-5612

Inspector's Comments are Summarized at the End of the Report

HA Number:	Inspector Comments:
118	
119	
12	
120	
121	
122	
123	
124	
125	
126	
127	
128	
129	
13	
130	
131	
132	
133	
134	
135	
136	
137	
138	
139	
140	
16	
17	
18	
19	

Chicago Public Schools

School Chicago International Charter - Longwood (South) **Unit** 66061 **Building ID** 2420
Address 1309 W.95th St (9500S) 43 **Region** 02

ASBESTOS REINSPECTION FINDINGS AND RECOMMENDATIONS

Inspector's Reinspection Findings Table 1

Managing Environmental Consultant (MEC) GSG Consultants, Inc.

855 W. Adams St., Ste. 200

Phone: (312) 733-6262 Fax: (312) 733-5612

Inspector's Comments are Summarized at the End of the Report

HA Number:	Inspector Comments:
19A	
20	
21	
22	
23	
26	
29	
30	
31	
33	
34	
35	
36	
37	
38	
39	
40	
41	
42	
43	
44	
45	
46	
47	
48	
49	
50	
51	
52	

Chicago Public Schools

School Chicago International Charter - Longwood (South) **Unit** 66061 **Building ID** 2420
Address 1309 W.95th St (9500S) 43 **Region** 02

ASBESTOS REINSPECTION FINDINGS AND RECOMMENDATIONS

Inspector's Reinspection Findings Table 1

Managing Environmental Consultant (MEC) GSG Consultants, Inc.

855 W. Adams St., Ste. 200

Phone: (312) 733-6262 Fax: (312) 733-5612

Inspector's Comments are Summarized at the End of the Report

HA Number:	Inspector Comments:
53	
54	
55	
56	
57	
58	
59	
60	
61	
62	
63	
64	
65	
66	
67	
68	
69	
70	
71	
72	
73	
74	
75	
76	
77	
78	
79	
80	
81	

Chicago Public Schools

School Chicago International Charter - Longwood (South) **Unit** 66061 **Building ID** 2420
Address 1309 W.95th St (9500S) 43 **Region** 02

ASBESTOS REINSPECTION FINDINGS AND RECOMMENDATIONS

Inspector's Reinspection Findings Table 1

Managing Environmental Consultant (MEC) GSG Consultants, Inc.

855 W. Adams St., Ste. 200

Phone: (312) 733-6262 Fax: (312) 733-5612

Inspector's Comments are Summarized at the End of the Report

HA Number:	Inspector Comments:
82	
83	
84	
85	
86	
87	
88	
89	
90	
91	
92	
93	
94	
95	
96	
97	
98	
99	
CM	
MM1	
MM2	

Table II

Management Planner's Review

Chicago Public Schools

School Chicago International
Charter - Longwood
(South)
Address 1309 W.95th St (9500S) 43

Unit 66061
Chicago, IL, 60643

Building ID 2420
Region 02

ASBESTOS REINSPECTION FINDINGS AND RECOMMENDATIONS

Management Planner's Review Table II

Managing Environmental Consultant (MEC) GSG Consultants, Inc.

855 W. Adams St., Ste. 200

Phone: (312) 733-6262

Fax: (312) 733-5612

Management Planner's Comments Summarized at the End of the Report

HA Num	Material Description	Material Quantity	Material Units	Material Location	Asbestos Type	Material Category	Friable	Damage Quantity	Damage Units	Damage Category	Response
01	Aircell Pipe Insulation	701	LF	Incinerator Room , Closet by Main Shop, Kitchen, Men's Washrom Closet, 101-201-301 Janitor Closets, Aquinus Ground Floor Corridor, Tunnel leading to Convent, Weight Room & Attic Bldg 1890	Amosite	TSI	No	4	LF	1 Damaged or significantly damaged friable thermal system insulating ACBM	Repair
05	Preform Pipe Cover (Mag Block Pipe Insulation)	367	LF	Incinerator Room, Tunnel, Main Shop Room, Electric Room	Chrysotile	TSI	Yes	1	LF	1 Damaged or significantly damaged friable thermal system insulating ACBM	Operations and Maintenance
07	Cardboard Pipe Cover	49	LF	Kitchen and Maintenance Closet	Chrysotile	TSI	Yes	2	LF	1 Damaged or significantly damaged friable thermal system insulating ACBM	Operations and Maintenance
08	Aircell Pipe Joint Packing	67	LF	Tunnels and Corridors, Incinerator Room, Closet by Main Shop, Kitchen, Men's Washroom Closet, 101-201-301 Janitor Closets, Weight Room & Attic Bldg 1890	Chrysotile	TSI	Yes	5	LF	1 Damaged or significantly damaged friable thermal system insulating ACBM	Operations and Maintenance
09	Preformed Pipe Joint Insulation	44	LF	Incinerator Room, Main Shop Room, Tunnel, Electrical Room, Ground Floor Corridor	Chrysotile	TSI	Yes	1	LF	1 Damaged or significantly damaged friable thermal system insulating ACBM	Operations and Maintenance
10	Joint packing on Fiberglass Insulated Piping			Incinerator Rm, Tunnel, Basement Sink Room, Pantry and East Lunchroom	Chrysotile	TSI	No	0		6 ACBM with the potential for damage	Operations and Maintenance
100	9 x 9 VFT Black w/ Camouflage	400	SF	Rm 358 Bldg 1920	Assumed	MISC	No	0	SF	6 ACBM with the potential for damage	Operations and Maintenance
101	9 x 9 VFT Black w/ Camouflage Mastic	400	SF	Rm 358 Bldg 1920	Assumed	MISC	No	0	SF	6 ACBM with the potential for damage	Operations and Maintenance
102	9 x 9 VFT Brown	400	SF	Rm 358 Bldg 1920	Assumed	MISC	No	0	SF	6 ACBM with the potential for damage	Operations and Maintenance
103	9 x 9 VFT Brown Mastic	400	SF	Rm 358 Bldg 1920	Assumed	MISC	No	0	SF	6 ACBM with the potential for damage	Operations and Maintenance
104	9 x 9 Brown VFT	1,400	SF	Rm 356 and 354 Bldg. 1920	Assumed	MISC	No	0	SF	6 ACBM with the potential for damage	Operations and Maintenance
105	9 x 9 Brown VFT & Mastic	1,400	SF	Rm 356 and 354 Bldg 1920	Assumed	MISC	No	0	SF	6 ACBM with the potential for damage	Operations and Maintenance
106	12 x 12 Gray VFT Speckled	3,700	SF	Rm 350, 351, 352, 257, 254 Bldg 1920	Assumed	MISC	No	0	SF	6 ACBM with the potential for damage	Operations and Maintenance
107	12 x 12 Gray VFT Speckled Mastic	3,700	SF	Rm 350, 351, 352, 257, 254, Bldg 1920	Assumed	MISC	No	0	SF	6 ACBM with the potential for damage	Operations and Maintenance
108	12 x 12 Gray w/ Red, White & Blue Specs VFT	800	SF	Stairwell Bldg 1920	Assumed	MISC	No	0	SF	6 ACBM with the potential for damage	Operations and Maintenance
109	12 x 12 Gray w/ Red, White and Blue Specs Mastic	800	SF	Stairwell Bldg 1920	Assumed	MISC	No	0	SF	6 ACBM with the potential for damage	Operations and Maintenance
110	Plaster	28,000	SF	Throughout Bldg 1920	Assumed	MISC	No	0	SF	6 ACBM with the potential for damage	Operations and Maintenance
111	12 x 12 VFT Beige w/ Black Streaks	600	SF	Rm 255 Bldg 1920	Assumed	MISC	No	0	SF	6 ACBM with the potential for damage	Operations and Maintenance
112	12 x 12 VFT Beige w/ Black Streaks Mastic	600	SF	Rm 255 Bldg 1920	Assumed	MISC	No	0	SF	6 ACBM with the potential for damage	Operations and Maintenance
113	1 x 1 Ceiling Tile white w/ Swirls	2,100	SF	Weight Room and Rm 51 Bldg 1920	Assumed	MISC	No	0	SF	6 ACBM with the potential for damage	Operations and Maintenance

Chicago Public Schools

School Chicago International Charter - Longwood (South) **Unit** 66061 **Building ID** 2420
Address 1309 W.95th St (9500S) 43 Chicago, IL, 60643 **Region** 02

ASBESTOS REINSPECTION FINDINGS AND RECOMMENDATIONS

Management Planner's Review Table II

Managing Environmental Consultant (MEC) GSG Consultants, Inc.

855 W. Adams St., Ste. 200

Phone: (312) 733-6262

Fax: (312) 733-5612

Management Planner's Comments Summarized at the End of the Report

HA Num	Material Description	Material Quantity	Material Units	Material Location	Asbestos Type	Material Category	Friable	Damage Quantity	Damage Units	Damage Category	Response
114	Green Terrazo	600	SF	Rm 51 Bldg 1920	Assumed	MISC	No	0	SF	6 ACBM with the potential for damage	Operations and Maintenance
115	Spray On	2,300	SF	Attic Bldg 1890	Assumed	MISC	No	0	SF	6 ACBM with the potential for damage	Operations and Maintenance
116	Terrazzo	8,000	SF	Throughout Bldg 1890	Assumed	MISC	No	0	SF	6 ACBM with the potential for damage	Operations and Maintenance
117	12 x 12 VFT Gray Speckled	1,200	SF	Rm 114 and 314 Bldg 1890	Assumed	MISC	No	1,200	SF	6 ACBM with the potential for damage	Operations and Maintenance
118	12 x 12 VFT Gray Speckled Mastic	1,200	SF	Rm 114 and 314 Bldg 1890	Assumed	MISC	No	0	SF	6 ACBM with the potential for damage	Operations and Maintenance
119	1 x 1 CT White w/ Pinhole	29,000	SF	Throughout	Assumed	MISC	No	0	SF	6 ACBM with the potential for damage	Operations and Maintenance
12	Stack Insulation	0	SF	Incinerator Rm	Chrysotile	TSI	No	0	SF		Operations and Maintenance
120	9 x9 VFT White w/ gray strks	1,400	SF	Rm 201, 304, 316, 312, 310 Bldg 1890	Assumed	MISC	No	0	SF	6 ACBM with the potential for damage	Operations and Maintenance
121	9 x 9 VFT White w/ gray Mastic	1,400	SF	Rm 201, 304, 316, 312,310 Bldg 1890	Assumed	MISC	No	0	SF	6 ACBM with the potential for damage	Operations and Maintenance
122	9 x 9 VFT (Black)	1,900	SF	Rm 205, 307, 211, 216 and 312 Bldg. 1890 and Rm 305	Assumed	MISC	No	0	SF	6 ACBM with the potential for damage	Operations and Maintenance
123	9 x 9 VFT Black Mastic	1,900	SF	Rm 205, 307, 211, 216, and 312 Bldg 1890 and Rm 305	Assumed	MISC	No	0	SF	6 ACBM with the potential for damage	Operations and Maintenance
124	9 x 9 VFT Pink w/ Black Strks	900	SF	Rm 211, 308 and 307 Bldg 1890	Assumed	MISC	No	0	SF	6 ACBM with the potential for damage	Operations and Maintenance
125	9 x 9 VFT Pink w/ Black Strks Mastic	900	SF	Rm 211, 308 and 307 Bldg 1890	Assumed	MISC	No	0	SF	6 ACBM with the potential for damage	Operations and Maintenance
126	9 x 9 VFT Dark Gray w/ white strks	600	SF	Rm 308 & 305 Bldg 1890	Assumed	MISC	No	0	SF	6 ACBM with the potential for damage	Operations and Maintenance
127	9 x 9 VFT Dark Gray w/ white strks Mastic	600	SF	Rm 308, 305 Bldg 1890	Assumed	MISC	No	0	SF	6 ACBM with the potential for damage	Operations and Maintenance
128	9 x 9 VFT Dark Pink w/ strks	600	SF	Rm 205 & 307 Bldg 1890	Assumed	MISC	No	0	SF	6 ACBM with the potential for damage	Operations and Maintenance
129	9 x 9 VFT Dark Pink w/ strks Mastic	600	SF	Rm 205 & 307 Bldg 1890	Assumed	MISC	No	0	SF	6 ACBM with the potential for damage	Operations and Maintenance
13	KEWANEE BOILER COVER-ABATED	0	SF	MAIN BOILER RM	Amosite	TSI	No		SF		
130	12 x 12 VFT Beige Mixed Speckled	2,600	SF	Rm 106, 105, 200, 207, 116 Bldg 1890	Assumed	MISC	No	0	SF	6 ACBM with the potential for damage	Operations and Maintenance
131	12 x 12 VFT Beige mixed speckled Mastic	2,600	SF	Rm 106, 105, 200, 207, 116 Bldg 1890	Assumed	MISC	No	0	SF	6 ACBM with the potential for damage	Operations and Maintenance
132	9 x 9 VFT H Brown	500	SF	Rm 208 Bldg 1890	Assumed	MISC	No	0	SF	6 ACBM with the potential for damage	Operations and Maintenance
133	9 x 9 VFT H. Brown Mastic	500	SF	Rm 208 Bldg 1890	Assumed	MISC	No	0	SF	6 ACBM with the potential for damage	Operations and Maintenance
134	Plaster	25,000	SF	Throughout Bldg 1890	Assumed	MISC	No	0	SF	6 ACBM with the potential for damage	Operations and Maintenance
135	12 x 12 VFT Purple Speckled	1,800	SF	Lunchroom Bldg 1890	Assumed	MISC	No	0	SF	6 ACBM with the potential for damage	Operations and Maintenance
136	12 x 12 VFT Purple Speckled Mastic	1,800	SF	Lunchroom Bldg 1890	Assumed	MISC	No	0	SF	6 ACBM with the potential for damage	Operations and Maintenance
137	12 x 12 VFT Tan w/ Lt Brown Specs	1,800	SF	Lunchroom Bldg 1890	Assumed	MISC	No	0	SF	6 ACBM with the potential for damage	Operations and Maintenance
138	12 x 12 VFT Tan w/ Light Brown Specs Mastic	1,800	SF	Lunchroom Bldg 1890	Assumed	MISC	No	0	SF	6 ACBM with the potential for damage	Operations and Maintenance
139	12 x 12 VFT Black	4,000	SF	Basement & Bldg 1890	Assumed	MISC	No	0	SF	6 ACBM with the potential for damage	Operations and Maintenance
140	12 x 12 VFT Black Mastic	4,000	SF	Basement Bldg 1890	Assumed	MISC	No	0	SF	6 ACBM with the potential for damage	Operations and Maintenance
16	MAG BLOCK COVERING-ABATED	0	SF	Boiler Room	Actinolite	TSI	No		SF		
17	HAND PACKING-ABATED	0	LF	BOILER RM	Chrysotile	TSI	No		LF		

Chicago Public Schools

School Chicago International
Charter - Longwood
(South)
Address 1309 W.95th St (9500S) 43

Unit 66061
Chicago, IL, 60643

Building ID 2420
Region 02

ASBESTOS REINSPECTION FINDINGS AND RECOMMENDATIONS

Management Planner's Review Table II

Managing Environmental Consultant (MEC) GSG Consultants, Inc.

855 W. Adams St., Ste. 200

Phone: (312) 733-6262

Fax: (312) 733-5612

Management Planner's Comments Summarized at the End of the Report

HA Num	Material Description	Material Quantity	Material Units	Material Location	Asbestos Type	Material Category	Friable	Damage Quantity	Damage Units	Damage Category	Response
18	HOT WATER HOLDING TANK	0	SF	BOILER RM	Chrysotile	TSI	No		SF		Operations and Maintenance
19	HOT WATER HOLDING TANK- ABATED	0	SF	BOILER ROOM	Chrysotile	TSI	No		SF		
19A	WRAP OVER FIBER GLASS		LF	HOT WATER HOLDING TANK- BOILER ROOM TUNNEL	Assumed	TSI	No	0	LF	6 ACBM with the potential for damage	Operations and Maintenance
20	TANK HARD PACKING-REMOVED	0	LF	CONVENT BOILER RM	Chrysotile	TSI	No		LF		
21	COVERED VENT SUPPLYING COMBUSTION AIR-ABATED	0	SF	MAIN BOILER RM	Chrysotile	TSI	Yes		SF		
22	CONVAS COVERED BLOCK TYPE DUCT- ABATED	0		BOILER RM	Actinolite	TSI	No				
23	PIPE JOINT-ABATED	0	LF	BOILER ROOM	Actinolite	TSI	No		LF		
26	LIGHT CORDS	150	LF	AUDITORIUM	Chrysotile	MISC	No	0	LF	6 ACBM with the potential for damage	Operations and Maintenance
29	ACOUSTIC PLASTER		SF	CONVENT CHAPEL	Chrysotile	SURFACE	Yes		SF		Operations and Maintenance
30	1'x1' Ceiling Tile	77,046	SF	CLASSROOMS, HALLS, OFFICES, LUNCHROOMS, CAFETERIA, KITCHEN, MUSIC ROOM, AUDITORIUM	Actinolite	MISC	Yes	500	SF	4 Damaged or significantly damaged friable misc. ACBM	Repair
31	2'x4' Lay In Ceiling Tile	5,000	SF	Corridors and Aquinus Buildings, 250, 254, 255, 257, 352, 358	Actinolite	MISC	Yes	72	SF	4 Damaged or significantly damaged friable misc. ACBM	Repair
33	12" x 12" Floor Tile Tan Mixed Speckled	10,580	SF	Ground Floor Security Office, Corridor & Entrance, West Cafeteria, Teacher's Lounge, 100, 102, 103, 110, 114, 116, 124, 206, 208, 214, 314, 330, 331, 362, 052, 2, 053, Exits, Auditorium Entry & Foyer, m, Washrooms, Classrooms, Corridors, Stairs,	Chrysotile	MISC	No	0	SF	6 ACBM with the potential for damage	Operations and Maintenance
34	9"x9" Floor Tile	37,796	SF	Ground Floor Security Office, Corridor & Entrance, West Cafeteria, Teacher's Lounge, 100, 102, 103, 110, 114, 116, 124, 206, 208, 214, 314, 330, 331, 362, 052, 2, 053, Exits, Auditorium Entry & Foyer, Reading Room, Washrooms, 178, 282, Corridors, Stairs	Chrysotile	MISC	No	0	SF	6 ACBM with the potential for damage	Operations and Maintenance
35	PLASTER	1,495,000	SF	Throughout All Buildings	Assumed	SURFACE	No	0	SF	5 ACBM with potential for significant damage	Operations and Maintenance

Chicago Public Schools

School Chicago International
Charter - Longwood
(South)
Address 1309 W.95th St (9500S) 43

Unit 66061
Chicago, IL, 60643

Building ID 2420
Region 02

ASBESTOS REINSPECTION FINDINGS AND RECOMMENDATIONS

Management Planner's Review Table II

Managing Environmental Consultant (MEC) GSG Consultants, Inc.

855 W. Adams St., Ste. 200

Phone: (312) 733-6262

Fax: (312) 733-5612

Management Planner's Comments Summarized at the End of the Report

HA Num	Material Description	Material Quantity	Material Units	Material Location	Asbestos Type	Material Category	Friable	Damage Quantity	Damage Units	Damage Category	Response
36	Blue Carpet Adhesive	1,225	SF	Main Entrance, Office and Ground Floor Entrance by Parking Lot	Assumed	MISC	No	0	SF	6 ACBM with the potential for damage	Operations and Maintenance
37	Brown Carpet Adhesive	120	SF	101 Closet	Assumed	MISC	No	0	SF	6 ACBM with the potential for damage	Operations and Maintenance
38	Purple Carpet Adhesive	416	SF	Music Room	Assumed	MISC	No	0	SF	6 ACBM with the potential for damage	Operations and Maintenance
39	Brown Striped Carpet Adhesive	144	SF	Room 277	Assumed	MISC	No	0	SF	6 ACBM with the potential for damage	Operations and Maintenance
40	Purple Carpet Adhesive	988	SF	Room 132	Assumed	MISC	No	0	SF	6 ACBM with the potential for damage	Operations and Maintenance
41	Terrazzo	21,646	SF	Throughout Facility Including: Stairways & Landings, Corridors, Washrooms, Classrooms, Teachers Lounge, Nurse, Locker Rooms, Cafeteria, Kitchen, Entrances, Bookroom	Assumed	MISC	No	0	SF	6 ACBM with the potential for damage	Operations and Maintenance
42	Ceramic Tile Grout	2,746	SF	Washrooms Throughout Facility	Assumed	MISC	No	0	SF	6 ACBM with the potential for damage	Operations and Maintenance
43	Ceramic Tile Adhesive	2,746	SF	Washrooms Throughout Facility	Assumed	MISC	No	0	SF	6 ACBM with the potential for damage	Operations and Maintenance
44	Drywall	1,350	SF	Throughout Facility Including: Ground Floor Pantry, Corridor by Rooms 402-404, Room 281	Assumed	MISC	Yes	0	SF	7 Any remaining friable ACBM or friable suspect ACBM	Operations and Maintenance
45	Drywall Compound	1,350	SF	Throughout Facility Including: Ground Floor Pantry, Corridor by Rooms 402-404, Room 281	Assumed	MISC	Yes	0	SF	7 Any remaining friable ACBM or friable suspect ACBM	Operations and Maintenance
46	Tectum Ceiling Panels	5,457	SF	Gym	Assumed	MISC	Yes	0	SF	7 Any remaining friable ACBM or friable suspect ACBM	Operations and Maintenance
47	Chalkboard/Whiteboard Adhesive	7,200	SF	Classrooms Throughout Facility	Assumed	MISC	No	0	SF	6 ACBM with the potential for damage	Operations and Maintenance
48	Vinyl Stair Treads	582	SF	Throughout Facility Stairways	Assumed	MISC	No	0	SF	6 ACBM with the potential for damage	Operations and Maintenance
49	Vinyl Stair Thread Adhesive	582	SF	Throughout Facility Stairways	Assumed	MISC	No	0	SF	6 ACBM with the potential for damage	Operations and Maintenance
50	4" Black Baseboard	701	LF	West Lunchroom, 051, 054, 281	Assumed	MISC	No	0	LF	6 ACBM with the potential for damage	Operations and Maintenance
51	4" Black Baseboard Adhesive	701	LF	West Lunchroom, 051, 054, 281	Assumed	MISC	No	0	LF	6 ACBM with the potential for damage	Operations and Maintenance
52	6" Brown Baseboard (Abated)	46	LF	Women's Ground Floor Washroom	Assumed	MISC	No	0	LF	6 ACBM with the potential for damage	Operations and Maintenance
53	6" Brown Baseboard Adhesive	46	LF	Women's Ground Floor Washroom	Assumed	MISC	No	0	LF	6 ACBM with the potential for damage	Operations and Maintenance
54	4" Brown Baseboard	316	LF	Ground Floor Security Office and East Cafeteria	Assumed	MISC	No	0	LF	6 ACBM with the potential for damage	Operations and Maintenance
55	4" Brown Baseboard Adhesive	316	LF	Ground Floor Security Office and East Cafeteria	Assumed	MISC	No	0	LF	6 ACBM with the potential for damage	Operations and Maintenance
56	4" Grey Baseboard	70	LF	Room 351	Assumed	MISC	No	0	LF	6 ACBM with the potential for damage	Operations and Maintenance

Chicago Public Schools

School Chicago International
Charter - Longwood
(South)
Address 1309 W.95th St (9500S) 43

Unit 66061
Chicago, IL, 60643

Building ID 2420
Region 02

ASBESTOS REINSPECTION FINDINGS AND RECOMMENDATIONS

Management Planner's Review Table II

Managing Environmental Consultant (MEC) GSG Consultants, Inc.

855 W. Adams St., Ste. 200

Phone: (312) 733-6262

Fax: (312) 733-5612

Management Planner's Comments Summarized at the End of the Report

HA Num	Material Description	Material Quantity	Material Units	Material Location	Asbestos Type	Material Category	Friable	Damage Quantity	Damage Units	Damage Category	Response
57	4" Gray Baseboard Adhesive	70	LF	Room 351	Assumed	MISC	No	0	LF	6 ACBM with the potential for damage	Operations and Maintenance
58	4" x 4" Floor Tile	25	SF	Elevator in Aquinus Building	Assumed	MISC	No	0	SF	6 ACBM with the potential for damage	Operations and Maintenance
59	4" x 4" Floor Tile Mastic	25	SF	Elevator in Aquinus Building	Assumed	MISC	No	0	SF	6 ACBM with the potential for damage	Operations and Maintenance
60	Grey and Black Carpet Adhesive	2,156	SF	Auditorium	Assumed	MISC	No	0	SF	6 ACBM with the potential for damage	Operations and Maintenance
61	Acoustical Ceiling Plaster	1,725	SF	Auditorium	Assumed	SURFACE	No	0	SF	7 Any remaining friable ACBM or friable suspect ACBM	Operations and Maintenance
62	Pegboard on Walls	1,960	SF	Teacher's Lounge	Assumed	MISC	No	0	SF	6 ACBM with the potential for damage	Operations and Maintenance
63	1 x 1 CT White	200	SF	Rm 126, Bldg 1950- Notre Dame	Assumed	MISC	No	0	SF	6 ACBM with the potential for damage	Operations and Maintenance
64	1 x 1 White w/ groves	4,000	SF	Throughout Bld. 1950 -Notre Dame	Assumed	MISC	No	0	SF	6 ACBM with the potential for damage	Operations and Maintenance
65	12 x 12 VFT Tan Mixed Speckled	600	SF	Rm 126 Bldg 1950 Notre Dame	Assumed	MISC	No	0	SF	6 ACBM with the potential for damage	Operations and Maintenance
66	12 x 12 VFT Tan Mixed Speckled Mastic	600	SF	Rm 126 Bldg 1950 Notre Dame	Assumed	MISC	No	0	SF	6 ACBM with the potential for damage	Operations and Maintenance
67	9 x 9 VFT Gray w/ streaks VFT	2,000	SF	Rm 128, 130, 144, 148, 146 Bldg 1950 Notre Dome	Assumed	MISC	No	0	SF	6 ACBM with the potential for damage	Operations and Maintenance
68	9 x 9 VFT Gray w/ Streaks Mastic	2,000	SF	Rm 128, 130, 144, 148, 146 Bldg 1950 Notre Dame	Assumed	MISC	No	0	SF	6 ACBM with the potential for damage	Operations and Maintenance
69	9 x 9 VFT Green	1,000	SF	Rm 128, 130, 144, 146 Bldg 1950 Notre Dame	Assumed	MISC	No	0	SF	6 ACBM with the potential for damage	Operations and Maintenance
70	9 x 9 VFT Green Mastic	1,000	SF	Rm 128, 130, 144, 146 Bldg 1950 Notre Dame	Assumed	MISC	No	0	SF	6 ACBM with the potential for damage	Operations and Maintenance
71	Plaster	10,000	SF	Throughout Bldg 1950 Notre Dame	Assumed	SURFACE	No	0	SF	6 ACBM with the potential for damage	Operations and Maintenance
72	12 x 12 VFT Gray w/ Balck & White Specks	500	SF	Stairway Bldg 1955 Eddison	Assumed	MISC	No	0	SF	6 ACBM with the potential for damage	Operations and Maintenance
73	12 x 12 VFT Gray w/ Black & White Specs Mastic	500	SF	Stairway Bldg 1955 Eddison	Assumed	MISC	No	0	SF	6 ACBM with the potential for damage	Operations and Maintenance
74	9 x 9 VFT Tan	100	SF	Rm 230 Closet and Rm 231 Closet Bldg 1955 Eddison	Assumed	MISC	No	0	SF	6 ACBM with the potential for damage	Operations and Maintenance
75	9 x 9 VFT Tan Mastic	100	SF	Rm 230 Closet and Rm 231 Closet Bldg 1955 Eddison	Assumed	MISC	No	0	SF	6 ACBM with the potential for damage	Operations and Maintenance
76	9x9 VFT Dark Brown VFT	1,200	SF	Rm 230, 231 Bldg 1955 Edison	Assumed	MISC	No	0	SF	6 ACBM with the potential for damage	Operations and Maintenance
77	9 x 9 VFT Dark Brown Mastic	1,200	SF	Rm 230, 231 Bldg 1955 Edison	Assumed	MISC	No	0	SF	6 ACBM with the potential for damage	Operations and Maintenance
78	12 x 12 VFT Tan w/ Brown Specs	1,200	SF	Rms 331, 330 Bldg 1955	Assumed	MISC	No	0	SF	6 ACBM with the potential for damage	Operations and Maintenance
79	12 x 12 VFT Tan w/ Brown Specs Mastic	1,200	SF	Rms 331, 330 Bldg 1955	Assumed	MISC	No	0	SF	6 ACBM with the potential for damage	Operations and Maintenance
80	Gray Linoleum	60	SF	Rm 330 Closet Bldg 1955 (Edison)	Assumed	MISC	No	0	SF	6 ACBM with the potential for damage	Operations and Maintenance
81	Gray Linoleum Mastic	60	SF	Rm 330 Closet Bldg 1955 (Edison)	Assumed	MISC	No	0	SF	6 ACBM with the potential for damage	Operations and Maintenance
82	12 x 12 VFT Tan Mixed Speckled	2,000	SF	Rm 54, 56, 22 HH, 03 HH, Bldg 1930	Assumed	MISC	No	0	SF	6 ACBM with the potential for damage	Operations and Maintenance

Chicago Public Schools

School Chicago International
Charter - Longwood
(South)
Address 1309 W.95th St (9500S) 43

Unit 66061
Chicago, IL, 60643

Building ID 2420
Region 02

ASBESTOS REINSPECTION FINDINGS AND RECOMMENDATIONS

Management Planner's Review Table II

Managing Environmental Consultant (MEC) GSG Consultants, Inc.

855 W. Adams St., Ste. 200

Phone: (312) 733-6262

Fax: (312) 733-5612

Management Planner's Comments Summarized at the End of the Report

HA Num	Material Description	Material Quantity	Material Units	Material Location	Asbestos Type	Material Category	Friable	Damage Quantity	Damage Units	Damage Category	Response
				Hackman							
83	12 x 12 VFT Tan Mixed Speckled Mastic	2,000	SF	Rm 54, 56, 22HH, 03 HH, Bldg 1930 Hackman	Assumed	MISC	No	0	SF	6 ACBM with the potential for damage	Operations and Maintenance
84	Plaster	14,000	SF	Throughout Bldg 1930	Assumed	MISC	No	0	SF	6 ACBM with the potential for damage	Operations and Maintenance
85	12 x 12 VFT Beige w/ white Specs	17,000	SF	1st and 2nd Floor Corridor and 23H Bldg 1930 (Hackman Hall) Auditorium	Assumed	MISC	No	0	SF	6 ACBM with the potential for damage	Operations and Maintenance
86	12 x 12 VFT Beige w/ white Specs Mastic	17,000	SF	1st and 2nd Floor Corridor and 23H Bld. 1930 (Hackman Hall) Auditorium	Assumed	MISC	No	0	SF	6 ACBM with the potential for damage	Operations and Maintenance
87	2 x 4 CT White w/ Swirls	1,300	SF	43HH and 44HH Bldg 1930	Assumed	MISC	No	0	SF	6 ACBM with the potential for damage	Operations and Maintenance
88	12 x 12 Black VFT	7,800	SF	1st and 2nd Flr Corridor and Auditorium Bldg 1930	Assumed	MISC	No	0	SF	6 ACBM with the potential for damage	Operations and Maintenance
89	12 x 12 Black VFT & Mastic	7,800	SF	1st and 2nd Floor Corridor and Auditorium Bldg 1930	Assumed	MISC	No	0	SF	6 ACBM with the potential for damage	Operations and Maintenance
90	9 x 9 VFT Lt. Brown w/ Specs	100	SF	Rm 24HH, 25HH and 81HH Bldg 1930	Assumed	MISC	No	0	SF	6 ACBM with the potential for damage	Operations and Maintenance
91	9 x 9 VFT Lt Brown w/ Specs Mastic	100	SF	Rm 24HH, 25HH and 81 HH Bldg 1930	Assumed	MISC	No	0	SF	6 ACBM with the potential for damage	Operations and Maintenance
92	12 x 12 VFT Lt Brown w/ Mixed Specs	600	SF	Rm HH-1 Bldg 1930	Assumed	MISC	No	0	SF	6 ACBM with the potential for damage	Operations and Maintenance
93	12 x 12 VFT Lt Brown w/ mixed specs Mastic	600	SF	Rm HH-1 Bldg 1930	Assumed	MISC	No	0	SF	6 ACBM with the potential for damage	Operations and Maintenance
94	12 x 12 VFT Gray w/ white & Black Specs	500	SF	HH - 13 Bldg 1930	Assumed	MISC	No	0	SF	6 ACBM with the potential for damage	Operations and Maintenance
95	12 x 12 VFT Gray w/ white & Black Specs Mastic	500	SF	HH - 13 Bldg 1930	Assumed	MISC	No	0	SF	6 ACBM with the potential for damage	Operations and Maintenance
96	12 x 12 VFT Mixed Red Speckled	500	SF	Rm 362 Bldg 1920	Assumed	MISC	No	0	SF	6 ACBM with the potential for damage	Operations and Maintenance
97	12 x 12 VFT Mixed Red Speckled Mastic	500	SF	Rm 362 Bldg 1920	Assumed	MISC	No	0	SF	6 ACBM with the potential for damage	Operations and Maintenance
98	K1 CT White w/ Pinhole	12,000	SF	Throughout 1920 Bldg	Assumed	MISC	No	0	SF	6 ACBM with the potential for damage	Operations and Maintenance
99	Terrazzo	12,000	SF	Throughout Bldg 1920	Assumed	MISC	No	0	SF	6 ACBM with the potential for damage	Operations and Maintenance
CM	Mastic Associated with 1' x 1' Ceiling Tile	77,046	SF	CLASSROOMS, HALLS, OFFICES, LUNCHROOMS, CAFETERIA, KITCHEN, MUSIC ROOM, AUDITORIUM	Chrysotile	MISC	No	0	SF	6 ACBM with the potential for damage	Operations and Maintenance
MM1	9" x 9" Floor Tile Mastic	37,796	SF	Ground Floor Security Office, Corridor & Entrance, West Cafeteria, Teacher's Lounge, 100, 102, 103, 110, 114, 116, 124, 206, 208, 214, 314, 330, 331, 362, 052, 2, 053, Exits, Auditorium Entry & Foyer, Reading Room, Washrooms, 178, 282, Corridors, Stairs	Chrysotile	MISC	No	0	SF	6 ACBM with the potential for damage	Operations and Maintenance

Chicago Public Schools

School Chicago International Charter - Longwood (South)
 Unit 66061
 Building ID 2420
Address 1309 W.95th St (9500S) 43
 Chicago, IL, 60643
Region 02

ASBESTOS REINSPECTION FINDINGS AND RECOMMENDATIONS

Management Planner's Review Table II

Managing Environmental Consultant (MEC) GSG Consultants, Inc.

855 W. Adams St., Ste. 200

Phone: (312) 733-6262

Fax: (312) 733-5612

Management Planner's Comments Summarized at the End of the Report

HA Num	Material Description	Material Quantity	Material Units	Material Location	Asbestos Type	Material Category	Friable	Damage Quantity	Damage Units	Damage Category	Response
MM2	12" x 12" Floor Tile Mastic			Classrooms, Teachers Lounge, W Cafeteria, Ground Floor Corridor & Entries, Auditorium Entrance & Foyer, Reading Room, Staff Washrooms, Corridors, and Classrooms	Chrysotile	MISC	No	0		6 ACBM with the potential for damage	Operations and Maintenance

Chicago Public Schools

School Chicago International
Charter - Longwood
(South)
Address 1309 W.95th St (9500S) 43

Unit 66061
Chicago, IL, 60643

Building ID 2420
Region 02

ASBESTOS REINSPECTION FINDINGS AND RECOMMENDATIONS

Management Planner's Review Table II

Managing Environmental Consultant (MEC) GSG Consultants, Inc.

855 W. Adams St., Ste. 200

Phone: (312) 733-6262

Fax: (312) 733-5612

Management Planner's Comments Summarized at the End of the Report

Review Date	5/14/2013
Manager Planner Name	Santiago Garcia
100-06325	5/15/2013
Manager IDPH License No/Expiration	

HA Number	Management Comments
01	Repair Damage as soon as possible
05	
07	
08	
09	
10	
100	
101	
102	
103	
104	
105	
106	
107	
108	
109	
110	
111	
112	
113	
114	
115	
116	
117	

Chicago Public Schools

School Chicago International
Charter - Longwood
(South)
Address 1309 W.95th St (9500S) 43

Unit 66061
Chicago, IL, 60643

Building ID 2420
Region 02

ASBESTOS REINSPECTION FINDINGS AND RECOMMENDATIONS

Management Planner's Review Table II

Managing Environmental Consultant (MEC) GSG Consultants, Inc.

855 W. Adams St., Ste. 200

Phone: (312) 733-6262

Fax: (312) 733-5612

Management Planner's Comments Summarized at the End of the Report

HA Number	Management Comments
118	
119	
12	
120	
121	
122	
123	
124	
125	
126	
127	
128	
129	
13	
130	
131	
132	
133	
134	
135	
136	
137	
138	
139	
140	

Chicago Public Schools

School Chicago International
Charter - Longwood
(South)
Address 1309 W.95th St (9500S) 43

Unit 66061
Chicago, IL, 60643

Building ID 2420
Region 02

ASBESTOS REINSPECTION FINDINGS AND RECOMMENDATIONS

Management Planner's Review Table II

Managing Environmental Consultant (MEC) GSG Consultants, Inc.

855 W. Adams St., Ste. 200

Phone: (312) 733-6262 Fax: (312) 733-5612

Management Planner's Comments Summarized at the End of the Report

HA Number	Management Comments
16	
17	
18	
19	
19A	
20	
21	
22	
23	
26	
29	
30	Repair Damage as soon as possible
31	Repair Damage as soon as possible
33	
34	
35	
36	
37	
38	
39	
40	
41	
42	
43	
44	

Chicago Public Schools

School Chicago International
Charter - Longwood
(South)
Address 1309 W.95th St (9500S) 43

Unit 66061
Chicago, IL, 60643

Building ID 2420
Region 02

ASBESTOS REINSPECTION FINDINGS AND RECOMMENDATIONS

Management Planner's Review Table II

Managing Environmental Consultant (MEC) GSG Consultants, Inc.

855 W. Adams St., Ste. 200

Phone: (312) 733-6262 Fax: (312) 733-5612

Management Planner's Comments Summarized at the End of the Report

HA Number	Management Comments
45	
46	
47	
48	
49	
50	
51	
52	
53	
54	
55	
56	
57	
58	
59	
60	
61	
62	
63	
64	
65	
66	
67	
68	
69	

Chicago Public Schools

School Chicago International
Charter - Longwood
(South)
Address 1309 W.95th St (9500S) 43

Unit 66061
Chicago, IL, 60643

Building ID 2420
Region 02

ASBESTOS REINSPECTION FINDINGS AND RECOMMENDATIONS

Management Planner's Review Table II

Managing Environmental Consultant (MEC) GSG Consultants, Inc.

855 W. Adams St., Ste. 200

Phone: (312) 733-6262

Fax: (312) 733-5612

Management Planner's Comments Summarized at the End of the Report

HA Number	Management Comments
70	
71	
72	
73	
74	
75	
76	
77	
78	
79	
80	
81	
82	
83	
84	
85	
86	
87	
88	
89	
90	
91	
92	
93	
94	

Chicago Public Schools

School Chicago International
Charter - Longwood
(South)
Address 1309 W.95th St (9500S) 43

Unit 66061
Chicago, IL, 60643

Building ID 2420
Region 02

ASBESTOS REINSPECTION FINDINGS AND RECOMMENDATIONS

Management Planner's Review Table II

Managing Environmental Consultant (MEC) GSG Consultants, Inc.

855 W. Adams St., Ste. 200

Phone: (312) 733-6262 Fax: (312) 733-5612

Management Planner's Comments Summarized at the End of the Report

HA Number	Management Comments
95	
96	
97	
98	
99	
CM	
MM1	
MM2	

Chicago Public Schools

GSG Consultants, Inc.

2013 AHERA REINSPECTION

Inspector Assessment Form (REASSESSMENT)

LEA NAME: **Chicago Public Schools** UNIT NUMBER: **66061** BUIDLING ID: **2420**
CITY/STATE: **Chicago, Illinois** AHERA INSPECTOR: **Eric Valadez**
SCHOOL NAME: **Chicago International Charter - Longwood (South)** INSPECTION DATE: **4/6/2013**
ADDRESS: **1309 W.95th St (9500S) 43** IDPH LICENSE NO: **100-19038**

INFORMATION FROM PREVIOUS INSPECTION

HOMOGENEOUS AREA: **01**
MATERIAL DESCRIPTION: **Aircell Pipe Insulation**
HISTORICAL AHERA DAMAGE CATEGORY **1 Damaged or significantly damaged friable thermal system insulating ACBM**
HISTORICAL DAMAGE REASON: **See Comments**
HISTORICAL RESPONSE ACTION: **Repair Operations and Maintenance**
ASBESTOS TYPE: **Amosite** FRIABLE: **No**

RESULTS OF REINSPECTION AND REASSESSMENT

This homogeneous area was reinspected and reassessed in accordance with Section 763.85 and 763.88 of AHERA and it's condition HAS NOT CHANGED when compared to the conditions of the last AHERA reinspection.

The current AHERA DAMAGE CATEGORY is determined to be **1. Damaged or significantly damaged friable thermal system insulating ACBM**

DAMAGE REASON: **See Comments**
DISTURBANCE POTENTIAL: **MODERATE**
MATERIAL LOCATION: **Incinerator Room , Closet by Main Shop, Kitchen, Men's Washrrom Closet, 101-201-301 Janitor Closets, Aquinus Ground Floor Corridor, Tunnel leading to Convent, Weight Room & Attic Bldg 1890**
MATERIAL QUANTITY: **701** MATERIAL UNITS: **LF**
DAMAGE QUANTITY: DAMAGE UNITS: **LF**
COMMENTS:

Inspector's Signature: _____



Date: 04/06/2013

Chicago Public Schools

GSG Consultants, Inc.

2013 AHERA REINSPECTION

Management Planner Review Form

LEA NAME: **Chicago Public Schools** UNIT NUMBER: **66061** BUIDLING ID: **2420**
CITY/STATE: **Chicago, Illinois** MANAGEMENT PLANNER: **Santiago Garcia**
SCHOOL NAME: **Chicago International Charter - Longwood (South)** REVIEW DATE: **5/14/2013**
ADDRESS: **1309 W.95th St (9500S) 43** IDPH LICENSE NO: **100-19038**

HOMOGENEOUS AREA: **01**
MATERIAL DESCRIPTION: **Aircell Pipe Insulation**
MATERIAL LOCATION: **Incinerator Room , Closet by Main Shop, Kitchen, Men's Washrrom Closet, 101-201-301 Janitor Closets, Aquinus Ground Floor Corridor, Tunnel leading to Convent, Weight Room & Attic Bldg 1890**
MATERIAL QUANTITY: **701** MATERIAL UNITS: **LF**
DAMAGE QUANTITY: **4** DAMAGE UNITS: **LF**

In accordance with Sections 763.88 and 763.90 of the Asbestos Hazard Emergency Response Act (AHERA) the LEA must select a management planner to review the results of the inspection and assessment and recommend appropriate response actions. The original inspection of the above identified homogeneous area has been reviewed in accordance with Sections 763.88 and 763.90 with the following recommendations.

The RESPONSE ACTION recommendation is:

**Repair
Operations and Maintenance**

Comments:

Repair Damage as soon as possible

Management Planner's Signature: _____



Date: **05/14/2013**

Chicago Public Schools

GSG Consultants, Inc.

2013 AHERA REINSPECTION

Inspector Assessment Form (REASSESSMENT)

LEA NAME: **Chicago Public Schools** UNIT NUMBER: **66061** BUIDLING ID: **2420**
CITY/STATE: **Chicago, Illinois** AHERA INSPECTOR: **Eric Valadez**
SCHOOL NAME: **Chicago International Charter - Longwood (South)** INSPECTION DATE: **4/6/2013**
ADDRESS: **1309 W.95th St (9500S) 43** IDPH LICENSE NO: **100-19038**

INFORMATION FROM PREVIOUS INSPECTION

HOMOGENEOUS AREA: **05**
MATERIAL DESCRIPTION: **Preform Pipe Cover (Mag Block Pipe Insulation)**
HISTORICAL AHERA DAMAGE CATEGORY **1 Damaged or significantly damaged friable thermal system insulating ACBM**
HISTORICAL DAMAGE REASON: **Physical Damage**
HISTORICAL RESPONSE ACTION: **Repair Operations and Maintenance**
ASBESTOS TYPE: **Chrysotile** FRIABLE: **Yes**

RESULTS OF REINSPECTION AND REASSESSMENT

This homogeneous area was reinspected and reassessed in accordance with Section 763.85 and 763.88 of AHERA and it's condition HAS NOT CHANGED when compared to the conditions of the last AHERA reinspection.

The current AHERA DAMAGE CATEGORY is determined to be **1. Damaged or significantly damaged friable thermal system insulating ACBM**

DAMAGE REASON: **Physical Damage**
DISTURBANCE POTENTIAL: **MODERATE**
MATERIAL LOCATION: **Incinerator Room, Tunnel, Main Shop Room, Electric Room**
MATERIAL QUANTITY: **367** MATERIAL UNITS: **LF**
DAMAGE QUANTITY: **367** DAMAGE UNITS: **LF**
COMMENTS:

Inspector's Signature: _____



Date: **04/06/2013**

Chicago Public Schools

GSG Consultants, Inc.

2013 AHERA REINSPECTION

Management Planner Review Form

LEA NAME: **Chicago Public Schools** UNIT NUMBER: **66061** BUIDLING ID: **2420**
CITY/STATE: **Chicago, Illinois** MANAGEMENT PLANNER: **Santiago Garcia**
SCHOOL NAME: **Chicago International Charter - Longwood (South)** REVIEW DATE: **5/14/2013**
ADDRESS: **1309 W.95th St (9500S) 43** IDPH LICENSE NO: **100-19038**

HOMOGENEOUS AREA: **05**
MATERIAL DESCRIPTION: **Preform Pipe Cover (Mag Block Pipe Insulation)**
MATERIAL LOCATION: **Incinerator Room, Tunnel, Main Shop Room, Electric Room**
MATERIAL QUANTITY: **367** MATERIAL UNITS: **LF**
DAMAGE QUANTITY: **1** DAMAGE UNITS: **LF**

In accordance with Sections 763.88 and 763.90 of the Asbestos Hazard Emergency Response Act (AHERA) the LEA must select a management planner to review the results of the inspection and assessment and recommend appropriate response actions. The original inspection of the above identified homogeneous area has been reviewed in accordance with Sections 763.88 and 763.90 with the following recommendations.

The RESPONSE ACTION recommendation is:

**Repair
Operations and Maintenance**

Comments:

Management Planner's Signature:



Date: **05/14/2013**

Chicago Public Schools

GSG Consultants, Inc. 2013 AHERA REINSPECTION

Inspector Assessment Form (REASSESSMENT)

LEA NAME: **Chicago Public Schools** UNIT NUMBER: **66061** BUIDLING ID: **2420**
CITY/STATE: **Chicago, Illinois** AHERA INSPECTOR: **Eric Valadez**
SCHOOL NAME: **Chicago International Charter - Longwood (South)** INSPECTION DATE: **4/6/2013**
ADDRESS: **1309 W.95th St (9500S) 43** IDPH LICENSE NO: **100-19038**

INFORMATION FROM PREVIOUS INSPECTION

HOMOGENEOUS AREA: **07**
MATERIAL DESCRIPTION: **Cardboard Pipe Cover**
HISTORICAL AHERA DAMAGE CATEGORY **1 Damaged or significantly damaged friable thermal system insulating ACBM**
HISTORICAL DAMAGE REASON: **See Comments**
HISTORICAL RESPONSE ACTION: **Repair Operations and Maintenance**
ASBESTOS TYPE: **Chrysotile** FRIABLE: **Yes**

RESULTS OF REINSPECTION AND REASSESSMENT

This homogeneous area was reinspected and reassessed in accordance with Section 763.85 and 763.88 of AHERA and it's condition HAS NOT CHANGED when compared to the conditions of the last AHERA reinspection.

The current AHERA DAMAGE CATEGORY is determined to be **1. Damaged or significantly damaged friable thermal system insulating ACBM**

DAMAGE REASON: **See Comments**
DISTURBANCE POTENTIAL: **MODERATE**
MATERIAL LOCATION: **Kitchen and Maintenance Closet**
MATERIAL QUANTITY: **49** MATERIAL UNITS: **LF**
DAMAGE QUANTITY: DAMAGE UNITS: **LF**
COMMENTS:

Inspector's Signature: _____



Date: **04/06/2013**

Chicago Public Schools

GSG Consultants, Inc.
2013 AHERA REINSPECTION

Management Planner Review Form

LEA NAME: **Chicago Public Schools** UNIT NUMBER: **66061** BUILDING ID: **2420**
CITY/STATE: **Chicago, Illinois** MANAGEMENT PLANNER: **Santiago Garcia**
SCHOOL NAME: **Chicago International Charter - Longwood (South)** REVIEW DATE: **5/14/2013**
ADDRESS: **1309 W.95th St (9500S) 43** IDPH LICENSE NO: **100-19038**

HOMOGENEOUS AREA: **07**
MATERIAL DESCRIPTION: **Cardboard Pipe Cover**
MATERIAL LOCATION: **Kitchen and Maintenance Closet**
MATERIAL QUANTITY: **49** MATERIAL UNITS: **LF**
DAMAGE QUANTITY: **2** DAMAGE UNITS: **LF**

In accordance with Sections 763.88 and 763.90 of the Asbestos Hazard Emergency Response Act (AHERA) the LEA must select a management planner to review the results of the inspection and assessment and recommend appropriate response actions. The original inspection of the above identified homogeneous area has been reviewed in accordance with Sections 763.88 and 763.90 with the following recommendations.

The RESPONSE ACTION recommendation is:

**Repair
Operations and Maintenance**

Comments:

Management Planner's Signature: _____



Date: 05/14/2013

Chicago Public Schools

GSG Consultants, Inc.

2013 AHERA REINSPECTION

Inspector Assessment Form (REASSESSMENT)

LEA NAME: **Chicago Public Schools** UNIT NUMBER: **66061** BUIDLING ID: **2420**
CITY/STATE: **Chicago, Illinois** AHERA INSPECTOR: **Eric Valadez**
SCHOOL NAME: **Chicago International Charter - Longwood (South)** INSPECTION DATE: **4/6/2013**
ADDRESS: **1309 W.95th St (9500S) 43** IDPH LICENSE NO: **100-19038**

INFORMATION FROM PREVIOUS INSPECTION

HOMOGENEOUS AREA: **08**
MATERIAL DESCRIPTION: **Aircell Pipe Joint Packing**
HISTORICAL AHERA DAMAGE CATEGORY **1 Damaged or significantly damaged friable thermal system insulating ACM**
HISTORICAL DAMAGE REASON: **Physical Damage**
HISTORICAL RESPONSE ACTION: **Operations and Maintenance
Operations and Maintenance**
ASBESTOS TYPE: **Chrysotile** FRIABLE: **Yes**

RESULTS OF REINSPECTION AND REASSESSMENT

This homogeneous area was reinspected and reassessed in accordance with Section 763.85 and 763.88 of AHERA and it's condition HAS NOT CHANGED when compared to the conditions of the last AHERA reinspection.

The current AHERA DAMAGE CATEGORY is determined to be **1. Damaged or significantly damaged friable thermal system insulating ACM**

DAMAGE REASON: **Physical Damage**
DISTURBANCE POTENTIAL: **MODERATE**
MATERIAL LOCATION: **Tunnels and Corridors, Incinerator Room, Closet by Main Shop, Kitchen, Men's Washroom Closet, 101-201-301 Janitor Closets, Weight Room & Attic Bldg 1890**
MATERIAL QUANTITY: **67** MATERIAL UNITS: **LF**
DAMAGE QUANTITY: **67** DAMAGE UNITS: **LF**
COMMENTS:

Inspector's Signature: _____



Date: **04/06/2013**

Chicago Public Schools

GSG Consultants, Inc.
2013 AHERA REINSPECTION

Management Planner Review Form

LEA NAME: **Chicago Public Schools** UNIT NUMBER: **66061** BUIDLING ID: **2420**
CITY/STATE: **Chicago, Illinois** MANAGEMENT PLANNER: **Santiago Garcia**
SCHOOL NAME: **Chicago International Charter - Longwood (South)** REVIEW DATE: **5/14/2013**
ADDRESS: **1309 W.95th St (9500S) 43** IDPH LICENSE NO: **100-19038**

HOMOGENEOUS AREA: **08**
MATERIAL DESCRIPTION: **Aircell Pipe Joint Packing**
MATERIAL LOCATION: **Tunnels and Corridors, Incinerator Room, Closet by Main Shop, Kitchen, Men's Washroom Closet, 101-201-301 Janitor Closets, Weight Room & Attic Bldg 1890**
MATERIAL QUANTITY: **67** MATERIAL UNITS: **LF**
DAMAGE QUANTITY: **5** DAMAGE UNITS: **LF**

In accordance with Sections 763.88 and 763.90 of the Asbestos Hazard Emergency Response Act (AHERA) the LEA must select a management planner to review the results of the inspection and assessment and recommend appropriate response actions. The original inspection of the above identified homogeneous area has been reviewed in accordance with Sections 763.88 and 763.90 with the following recommendations.

The RESPONSE ACTION recommendation is:

Operations and Maintenance
Operations and Maintenance

Comments:

Management Planner's Signature: _____



Date: **05/14/2013**

Chicago Public Schools

GSG Consultants, Inc.
2013 AHERA REINSPECTION

Inspector Assessment Form (REASSESSMENT)

LEA NAME: **Chicago Public Schools** UNIT NUMBER: **66061** BUIDLING ID: **2420**
CITY/STATE: **Chicago, Illinois** AHERA INSPECTOR: **Eric Valadez**
SCHOOL NAME: **Chicago International Charter - Longwood (South)** INSPECTION DATE: **4/6/2013**
ADDRESS: **1309 W.95th St (9500S) 43** IDPH LICENSE NO: **100-19038**

INFORMATION FROM PREVIOUS INSPECTION

HOMOGENEOUS AREA: **09**
MATERIAL DESCRIPTION: **Preformed Pipe Joint Insulation**
HISTORICAL AHERA DAMAGE CATEGORY **1 Damaged or significantly damaged friable thermal system insulating ACBM**
HISTORICAL DAMAGE REASON: **Deterioration**
HISTORICAL RESPONSE ACTION:
ASBESTOS TYPE: **Chrysotile** FRIABLE: **Yes**

RESULTS OF REINSPECTION AND REASSESSMENT

This homogeneous area was reinspected and reassessed in accordance with Section 763.85 and 763.88 of AHERA and it's condition HAS NOT CHANGED when compared to the conditions of the last AHERA reinspection.

The current AHERA DAMAGE CATEGORY is determined to be **1. Damaged or significantly damaged friable thermal system insulating ACBM**

DAMAGE REASON: **Deterioration**
DISTURBANCE POTENTIAL: **MODERATE**
MATERIAL LOCATION: **Incinerator Room, Main Shop Room, Tunnel, Electrical Room, Ground Floor Corridor**
MATERIAL QUANTITY: **44** MATERIAL UNITS: **LF**
DAMAGE QUANTITY: **44** DAMAGE UNITS: **LF**
COMMENTS:

Inspector's Signature: _____



Date: **04/06/2013**

Chicago Public Schools

GSG Consultants, Inc.
2013 AHERA REINSPECTION

Management Planner Review Form

LEA NAME: **Chicago Public Schools** UNIT NUMBER: **66061** BUIDLING ID: **2420**
CITY/STATE: **Chicago, Illinois** MANAGEMENT PLANNER: **Santiago Garcia**
SCHOOL NAME: **Chicago International Charter - Longwood (South)** REVIEW DATE: **5/14/2013**
ADDRESS: **1309 W.95th St (9500S) 43** IDPH LICENSE NO: **100-19038**

HOMOGENEOUS AREA: **09**
MATERIAL DESCRIPTION: **Preformed Pipe Joint Insulation**
MATERIAL LOCATION: **Incinerator Room, Main Shop Room, Tunnel, Electrical Room, Ground Floor Corridor**
MATERIAL QUANTITY: **44** MATERIAL UNITS: **LF**
DAMAGE QUANTITY: **1** DAMAGE UNITS: **LF**

In accordance with Sections 763.88 and 763.90 of the Asbestos Hazard Emergency Response Act (AHERA) the LEA must select a management planner to review the results of the inspection and assessment and recommend appropriate response actions. The original inspection of the above identified homogeneous area has been reviewed in accordance with Sections 763.88 and 763.90 with the following recommendations.

The RESPONSE ACTION recommendation is:

Comments:

Management Planner's Signature:  Date: **05/14/2013**

Chicago Public Schools

GSG Consultants, Inc.
2013 AHERA REINSPECTION

Inspector Assessment Form (REASSESSMENT)

LEA NAME: **Chicago Public Schools** UNIT NUMBER: **66061** BUIDLING ID: **2420**
CITY/STATE: **Chicago, Illinois** AHERA INSPECTOR: **Eric Valadez**
SCHOOL NAME: **Chicago International Charter - Longwood (South)** INSPECTION DATE: **4/6/2013**
ADDRESS: **1309 W.95th St (9500S) 43** IDPH LICENSE NO: **100-19038**

INFORMATION FROM PREVIOUS INSPECTION

HOMOGENEOUS AREA: **10**
MATERIAL DESCRIPTION: **Joint packing on Fiberglass Insulated Piping**
HISTORICAL AHERA DAMAGE CATEGORY **6 ACBM with the potential for damage**
HISTORICAL DAMAGE REASON:
HISTORICAL RESPONSE ACTION:
ASBESTOS TYPE: **Chrysotile** FRIABLE: **No**

RESULTS OF REINSPECTION AND REASSESSMENT

This homogeneous area was reinspected and reassessed in accordance with Section 763.85 and 763.88 of AHERA and it's condition HAS NOT CHANGED when compared to the conditions of the last AHERA reinspection.

The current AHERA DAMAGE CATEGORY is determined to be **6. ACBM with the potential for damage**

DAMAGE REASON:

DISTURBANCE POTENTIAL: **LOW**

MATERIAL LOCATION: **Incinerator Rm, Tunnel, Basement Sink Room, Pantry and East Lunchroom**

MATERIAL QUANTITY: MATERIAL UNITS:

DAMAGE QUANTITY: DAMAGE UNITS:

COMMENTS:

Inspector's Signature: 

Date: **04/06/2013**

Chicago Public Schools

GSG Consultants, Inc. 2013 AHERA REINSPECTION

Management Planner Review Form

LEA NAME: **Chicago Public Schools** UNIT NUMBER: **66061** BUIDLING ID: **2420**
CITY/STATE: **Chicago, Illinois** MANAGEMENT PLANNER: **Santiago Garcia**
SCHOOL NAME: **Chicago International Charter - Longwood (South)** REVIEW DATE: **5/14/2013**
ADDRESS: **1309 W.95th St (9500S) 43** IDPH LICENSE NO: **100-19038**

HOMOGENEOUS AREA: **10**

MATERIAL DESCRIPTION: **Joint packing on Fiberglass Insulated Piping**

MATERIAL LOCATION: **Incinerator Rm, Tunnel, Basement Sink Room, Pantry and East Lunchroom**

MATERIAL QUANTITY:

MATERIAL UNITS:

DAMAGE QUANTITY: **0**

DAMAGE UNITS:

In accordance with Sections 763.88 and 763.90 of the Asbestos Hazard Emergency Response Act (AHERA) the LEA must select a management planner to review the results of the inspection and assessment and recommend appropriate response actions. The original inspection of the above identified homogeneous area has been reviewed in accordance with Sections 763.88 and 763.90 with the following recommendations.

The RESPONSE ACTION recommendation is:

Comments:

Management Planner's Signature: _____



Date: **05/14/2013**

Chicago Public Schools

GSG Consultants, Inc.
2013 AHERA REINSPECTION

Inspector Assessment Form (REASSESSMENT)

LEA NAME: **Chicago Public Schools** UNIT NUMBER: **66061** BUIDLING ID: **2420**
CITY/STATE: **Chicago, Illinois** AHERA INSPECTOR: **Eric Valadez**
SCHOOL NAME: **Chicago International Charter - Longwood (South)** INSPECTION DATE: **4/6/2013**
ADDRESS: **1309 W.95th St (9500S) 43** IDPH LICENSE NO: **100-19038**

INFORMATION FROM PREVIOUS INSPECTION

HOMOGENEOUS AREA: **12**
MATERIAL DESCRIPTION: **Stack Insulation**
HISTORICAL AHERA DAMAGE CATEGORY
HISTORICAL DAMAGE REASON:
HISTORICAL RESPONSE ACTION:
ASBESTOS TYPE: **Chrysotile** FRIABLE: **No**

RESULTS OF REINSPECTION AND REASSESSMENT

This homogeneous area was reinspected and reassessed in accordance with Section 763.85 and 763.88 of AHERA and it's condition HAS NOT CHANGED when compared to the conditions of the last AHERA reinspection.

The current AHERA DAMAGE CATEGORY is determined to be .

DAMAGE REASON:

DISTURBANCE POTENTIAL:

MATERIAL LOCATION: **Incinerator Rm**

MATERIAL QUANTITY: **0** MATERIAL UNITS: **SF**

DAMAGE QUANTITY: DAMAGE UNITS: **SF**

COMMENTS:

Inspector's Signature:  Date: **04/06/2013**

Chicago Public Schools

GSG Consultants, Inc. 2013 AHERA REINSPECTION

Management Planner Review Form

LEA NAME: **Chicago Public Schools** UNIT NUMBER: **66061** BUILDING ID: **2420**
CITY/STATE: **Chicago, Illinois** MANAGEMENT PLANNER: **Santiago Garcia**
SCHOOL NAME: **Chicago International Charter - Longwood (South)** REVIEW DATE: **5/14/2013**
ADDRESS: **1309 W.95th St (9500S) 43** IDPH LICENSE NO: **100-19038**

HOMOGENEOUS AREA: **12**
MATERIAL DESCRIPTION: **Stack Insulation**
MATERIAL LOCATION: **Incinerator Rm**
MATERIAL QUANTITY: **0** MATERIAL UNITS: **SF**
DAMAGE QUANTITY: **0** DAMAGE UNITS: **SF**

In accordance with Sections 763.88 and 763.90 of the Asbestos Hazard Emergency Response Act (AHERA) the LEA must select a management planner to review the results of the inspection and assessment and recommend appropriate response actions. The original inspection of the above identified homogeneous area has been reviewed in accordance with Sections 763.88 and 763.90 with the following recommendations.

The RESPONSE ACTION recommendation is:

Comments:

Management Planner's Signature: _____



Date: **05/14/2013**

Chicago Public Schools

GSG Consultants, Inc.
2013 AHERA REINSPECTION

Inspector Assessment Form (REASSESSMENT)

LEA NAME: **Chicago Public Schools** UNIT NUMBER: **66061** BUIDLING ID: **2420**
CITY/STATE: **Chicago, Illinois** AHERA INSPECTOR: **Eric Valadez**
SCHOOL NAME: **Chicago International Charter - Longwood (South)** INSPECTION DATE: **4/6/2013**
ADDRESS: **1309 W.95th St (9500S) 43** IDPH LICENSE NO: **100-19038**

INFORMATION FROM PREVIOUS INSPECTION

HOMOGENEOUS AREA: **13**
MATERIAL DESCRIPTION: **KEWANEE BOILER COVER-ABATED**
HISTORICAL AHERA DAMAGE CATEGORY
HISTORICAL DAMAGE REASON:
HISTORICAL RESPONSE ACTION:
ASBESTOS TYPE: **Amosite** FRIABLE: **No**

RESULTS OF REINSPECTION AND REASSESSMENT

This homogeneous area was reinspected and reassessed in accordance with Section 763.85 and 763.88 of AHERA and it's condition HAS NOT CHANGED when compared to the conditions of the last AHERA reinspection.

The current AHERA DAMAGE CATEGORY is determined to be .

DAMAGE REASON:

DISTURBANCE POTENTIAL:

MATERIAL LOCATION: **MAIN BOILER RM**

MATERIAL QUANTITY: **0** MATERIAL UNITS: **SF**

DAMAGE QUANTITY: DAMAGE UNITS: **SF**

COMMENTS:

Inspector's Signature:  _____ Date: 04/06/2013

Chicago Public Schools

GSG Consultants, Inc.

2013 AHERA REINSPECTION

Management Planner Review Form

LEA NAME: **Chicago Public Schools** UNIT NUMBER: **66061** BUIDLING ID: **2420**
CITY/STATE: **Chicago, Illinois** MANAGEMENT PLANNER: **Santiago Garcia**
SCHOOL NAME: **Chicago International Charter - Longwood (South)** REVIEW DATE: **5/14/2013**
ADDRESS: **1309 W.95th St (9500S) 43** IDPH LICENSE NO: **100-19038**

HOMOGENEOUS AREA: **13**
MATERIAL DESCRIPTION: **KEWANEE BOILER COVER-ABATED**
MATERIAL LOCATION: **MAIN BOILER RM**
MATERIAL QUANTITY: **0** MATERIAL UNITS: **SF**
DAMAGE QUANTITY: DAMAGE UNITS: **SF**

In accordance with Sections 763.88 and 763.90 of the Asbestos Hazard Emergency Response Act (AHERA) the LEA must select a management planner to review the results of the inspection and assessment and recommend appropriate response actions. The original inspection of the above identified homogeneous area has been reviewed in accordance with Sections 763.88 and 763.90 with the following recommendations.

The RESPONSE ACTION recommendation is:

Comments:

Management Planner's Signature: _____



Date: **05/14/2013**

Chicago Public Schools

GSG Consultants, Inc.
2013 AHERA REINSPECTION

Inspector Assessment Form (REASSESSMENT)

LEA NAME: **Chicago Public Schools** UNIT NUMBER: **66061** BUIDLING ID: **2420**
CITY/STATE: **Chicago, Illinois** AHERA INSPECTOR: **Eric Valadez**
SCHOOL NAME: **Chicago International Charter - Longwood (South)** INSPECTION DATE: **4/6/2013**
ADDRESS: **1309 W.95th St (9500S) 43** IDPH LICENSE NO: **100-19038**

INFORMATION FROM PREVIOUS INSPECTION

HOMOGENEOUS AREA: **16**
MATERIAL DESCRIPTION: **MAG BLOCK COVERING-ABATED**
HISTORICAL AHERA DAMAGE CATEGORY
HISTORICAL DAMAGE REASON:
HISTORICAL RESPONSE ACTION:
ASBESTOS TYPE: **Actinolite** FRIABLE: **No**

RESULTS OF REINSPECTION AND REASSESSMENT

This homogeneous area was reinspected and reassessed in accordance with Section 763.85 and 763.88 of AHERA and it's condition HAS NOT CHANGED when compared to the conditions of the last AHERA reinspection.

The current AHERA DAMAGE CATEGORY is determined to be .

DAMAGE REASON:

DISTURBANCE POTENTIAL:

MATERIAL LOCATION: **Boiler Room**

MATERIAL QUANTITY: **0** MATERIAL UNITS: **SF**

DAMAGE QUANTITY: DAMAGE UNITS: **SF**

COMMENTS:

Inspector's Signature: _____



Date: 04/06/2013

Chicago Public Schools

GSG Consultants, Inc. 2013 AHERA REINSPECTION

Management Planner Review Form

LEA NAME: **Chicago Public Schools** UNIT NUMBER: **66061** BUIDLING ID: **2420**
CITY/STATE: **Chicago, Illinois** MANAGEMENT PLANNER: **Santiago Garcia**
SCHOOL NAME: **Chicago International Charter - Longwood (South)** REVIEW DATE: **5/14/2013**
ADDRESS: **1309 W.95th St (9500S) 43** IDPH LICENSE NO: **100-19038**

HOMOGENEOUS AREA: **16**
MATERIAL DESCRIPTION: **MAG BLOCK COVERING-ABATED**
MATERIAL LOCATION: **Boiler Room**
MATERIAL QUANTITY: **0** MATERIAL UNITS: **SF**
DAMAGE QUANTITY: DAMAGE UNITS: **SF**

In accordance with Sections 763.88 and 763.90 of the Asbestos Hazard Emergency Response Act (AHERA) the LEA must select a management planner to review the results of the inspection and assessment and recommend appropriate response actions. The original inspection of the above identified homogeneous area has been reviewed in accordance with Sections 763.88 and 763.90 with the following recommendations.

The RESPONSE ACTION recommendation is:

Comments:

Management Planner's Signature: _____



Date: **05/14/2013**

Chicago Public Schools

GSG Consultants, Inc.
2013 AHERA REINSPECTION

Inspector Assessment Form (REASSESSMENT)

LEA NAME: **Chicago Public Schools** UNIT NUMBER: **66061** BUIDLING ID: **2420**
CITY/STATE: **Chicago, Illinois** AHERA INSPECTOR: **Eric Valadez**
SCHOOL NAME: **Chicago International Charter - Longwood (South)** INSPECTION DATE: **4/6/2013**
ADDRESS: **1309 W.95th St (9500S) 43** IDPH LICENSE NO: **100-19038**

INFORMATION FROM PREVIOUS INSPECTION

HOMOGENEOUS AREA: **17**
MATERIAL DESCRIPTION: **HAND PACKING-ABATED**
HISTORICAL AHERA DAMAGE CATEGORY
HISTORICAL DAMAGE REASON:
HISTORICAL RESPONSE ACTION:
ASBESTOS TYPE: **Chrysotile** FRIABLE: **No**

RESULTS OF REINSPECTION AND REASSESSMENT

This homogeneous area was reinspected and reassessed in accordance with Section 763.85 and 763.88 of AHERA and it's condition HAS NOT CHANGED when compared to the conditions of the last AHERA reinspection.

The current AHERA DAMAGE CATEGORY is determined to be .

DAMAGE REASON:

DISTURBANCE POTENTIAL:

MATERIAL LOCATION: **BOILER RM**

MATERIAL QUANTITY: **0** MATERIAL UNITS: **LF**

DAMAGE QUANTITY: DAMAGE UNITS: **LF**

COMMENTS:

Inspector's Signature:  Date: **04/06/2013**

Chicago Public Schools

GSG Consultants, Inc.

2013 AHERA REINSPECTION

Management Planner Review Form

LEA NAME: **Chicago Public Schools** UNIT NUMBER: **66061** BUIDLING ID: **2420**
CITY/STATE: **Chicago, Illinois** MANAGEMENT PLANNER: **Santiago Garcia**
SCHOOL NAME: **Chicago International Charter - Longwood (South)** REVIEW DATE: **5/14/2013**
ADDRESS: **1309 W.95th St (9500S) 43** IDPH LICENSE NO: **100-19038**

HOMOGENEOUS AREA: **17**
MATERIAL DESCRIPTION: **HAND PACKING-ABATED**
MATERIAL LOCATION: **BOILER RM**
MATERIAL QUANTITY: **0** MATERIAL UNITS: **LF**
DAMAGE QUANTITY: DAMAGE UNITS: **LF**

In accordance with Sections 763.88 and 763.90 of the Asbestos Hazard Emergency Response Act (AHERA) the LEA must select a management planner to review the results of the inspection and assessment and recommend appropriate response actions. The original inspection of the above identified homogeneous area has been reviewed in accordance with Sections 763.88 and 763.90 with the following recommendations.

The RESPONSE ACTION recommendation is:

Comments:

Management Planner's Signature: _____



Date: **05/14/2013**

Chicago Public Schools

GSG Consultants, Inc.
2013 AHERA REINSPECTION

Inspector Assessment Form (REASSESSMENT)

LEA NAME: **Chicago Public Schools** UNIT NUMBER: **66061** BUIDLING ID: **2420**
CITY/STATE: **Chicago, Illinois** AHERA INSPECTOR: **Eric Valadez**
SCHOOL NAME: **Chicago International Charter - Longwood (South)** INSPECTION DATE: **4/6/2013**
ADDRESS: **1309 W.95th St (9500S) 43** IDPH LICENSE NO: **100-19038**

INFORMATION FROM PREVIOUS INSPECTION

HOMOGENEOUS AREA: **18**
MATERIAL DESCRIPTION: **HOT WATER HOLDING TANK**
HISTORICAL AHERA DAMAGE CATEGORY
HISTORICAL DAMAGE REASON:
HISTORICAL RESPONSE ACTION:
ASBESTOS TYPE: **Chrysotile** FRIABLE: **No**

RESULTS OF REINSPECTION AND REASSESSMENT

This homogeneous area was reinspected and reassessed in accordance with Section 763.85 and 763.88 of AHERA and it's condition HAS NOT CHANGED when compared to the conditions of the last AHERA reinspection.

The current AHERA DAMAGE CATEGORY is determined to be .

DAMAGE REASON:

DISTURBANCE POTENTIAL:

MATERIAL LOCATION: **BOILER RM**

MATERIAL QUANTITY: **0** MATERIAL UNITS: **SF**

DAMAGE QUANTITY: DAMAGE UNITS: **SF**

COMMENTS:

Inspector's Signature:  Date: **04/06/2013**

Chicago Public Schools

GSG Consultants, Inc.
2013 AHERA REINSPECTION

Management Planner Review Form

LEA NAME: **Chicago Public Schools** UNIT NUMBER: **66061** BUIDLING ID: **2420**
CITY/STATE: **Chicago, Illinois** MANAGEMENT PLANNER: **Santiago Garcia**
SCHOOL NAME: **Chicago International Charter - Longwood (South)** REVIEW DATE: **5/14/2013**
ADDRESS: **1309 W.95th St (9500S) 43** IDPH LICENSE NO: **100-19038**

HOMOGENEOUS AREA: **18**
MATERIAL DESCRIPTION: **HOT WATER HOLDING TANK**
MATERIAL LOCATION: **BOILER RM**
MATERIAL QUANTITY: **0** MATERIAL UNITS: **SF**
DAMAGE QUANTITY: DAMAGE UNITS: **SF**

In accordance with Sections 763.88 and 763.90 of the Asbestos Hazard Emergency Response Act (AHERA) the LEA must select a management planner to review the results of the inspection and assessment and recommend appropriate response actions. The original inspection of the above identified homogeneous area has been reviewed in accordance with Sections 763.88 and 763.90 with the following recommendations.

The RESPONSE ACTION recommendation is:

Comments:

Management Planner's Signature: _____



Date: **05/14/2013**

Chicago Public Schools

GSG Consultants, Inc.
2013 AHERA REINSPECTION

Inspector Assessment Form (REASSESSMENT)

LEA NAME: **Chicago Public Schools** UNIT NUMBER: **66061** BUIDLING ID: **2420**
CITY/STATE: **Chicago, Illinois** AHERA INSPECTOR: **Eric Valadez**
SCHOOL NAME: **Chicago International Charter - Longwood (South)** INSPECTION DATE: **4/6/2013**
ADDRESS: **1309 W.95th St (9500S) 43** IDPH LICENSE NO: **100-19038**

INFORMATION FROM PREVIOUS INSPECTION

HOMOGENEOUS AREA: **19**
MATERIAL DESCRIPTION: **HOT WATER HOLDING TANK- ABATED**
HISTORICAL AHERA DAMAGE CATEGORY
HISTORICAL DAMAGE REASON:
HISTORICAL RESPONSE ACTION:
ASBESTOS TYPE: **Chrysotile** FRIABLE: **No**

RESULTS OF REINSPECTION AND REASSESSMENT

This homogeneous area was reinspected and reassessed in accordance with Section 763.85 and 763.88 of AHERA and it's condition HAS NOT CHANGED when compared to the conditions of the last AHERA reinspection.

The current AHERA DAMAGE CATEGORY is determined to be .

DAMAGE REASON:

DISTURBANCE POTENTIAL:

MATERIAL LOCATION: **BOILER ROOM**

MATERIAL QUANTITY: **0** MATERIAL UNITS: **SF**

DAMAGE QUANTITY: DAMAGE UNITS: **SF**

COMMENTS:

Inspector's Signature: _____



Date: 04/06/2013

Chicago Public Schools

GSG Consultants, Inc. 2013 AHERA REINSPECTION

Management Planner Review Form

LEA NAME: **Chicago Public Schools** UNIT NUMBER: **66061** BUILDING ID: **2420**
CITY/STATE: **Chicago, Illinois** MANAGEMENT PLANNER: **Santiago Garcia**
SCHOOL NAME: **Chicago International Charter - Longwood (South)** REVIEW DATE: **5/14/2013**
ADDRESS: **1309 W.95th St (9500S) 43** IDPH LICENSE NO: **100-19038**

HOMOGENEOUS AREA: **19**
MATERIAL DESCRIPTION: **HOT WATER HOLDING TANK- ABATED**
MATERIAL LOCATION: **BOILER ROOM**
MATERIAL QUANTITY: **0** MATERIAL UNITS: **SF**
DAMAGE QUANTITY: DAMAGE UNITS: **SF**

In accordance with Sections 763.88 and 763.90 of the Asbestos Hazard Emergency Response Act (AHERA) the LEA must select a management planner to review the results of the inspection and assessment and recommend appropriate response actions. The original inspection of the above identified homogeneous area has been reviewed in accordance with Sections 763.88 and 763.90 with the following recommendations.

The RESPONSE ACTION recommendation is:

Comments:

Management Planner's Signature: _____



Date: **05/14/2013**

Chicago Public Schools

GSG Consultants, Inc.
2013 AHERA REINSPECTION

Inspector Assessment Form (REASSESSMENT)

LEA NAME: **Chicago Public Schools** UNIT NUMBER: **66061** BUIDLING ID: **2420**
CITY/STATE: **Chicago, Illinois** AHERA INSPECTOR: **Eric Valadez**
SCHOOL NAME: **Chicago International Charter - Longwood (South)** INSPECTION DATE: **4/6/2013**
ADDRESS: **1309 W.95th St (9500S) 43** IDPH LICENSE NO: **100-19038**

INFORMATION FROM PREVIOUS INSPECTION

HOMOGENEOUS AREA: **19A**
MATERIAL DESCRIPTION: **WRAP OVER FIBER GLASS**
HISTORICAL AHERA DAMAGE CATEGORY **6 ACBM with the potential for damage**
HISTORICAL DAMAGE REASON:
HISTORICAL RESPONSE ACTION:
ASBESTOS TYPE: **Assumed** FRIABLE: **No**

RESULTS OF REINSPECTION AND REASSESSMENT

This homogeneous area was reinspected and reassessed in accordance with Section 763.85 and 763.88 of AHERA and it's condition HAS NOT CHANGED when compared to the conditions of the last AHERA reinspection.

The current AHERA DAMAGE CATEGORY is determined to be **6. ACBM with the potential for damage**

DAMAGE REASON:

DISTURBANCE POTENTIAL: **LOW**

MATERIAL LOCATION: **HOT WATER HOLDING TANK-BOILER ROOM TUNNEL**

MATERIAL QUANTITY: MATERIAL UNITS: **LF**

DAMAGE QUANTITY: DAMAGE UNITS: **LF**

COMMENTS:

Inspector's Signature: _____



Date: **04/06/2013**

Chicago Public Schools

GSG Consultants, Inc.
2013 AHERA REINSPECTION

Management Planner Review Form

LEA NAME: **Chicago Public Schools** UNIT NUMBER: **66061** BUIDLING ID: **2420**
CITY/STATE: **Chicago, Illinois** MANAGEMENT PLANNER: **Santiago Garcia**
SCHOOL NAME: **Chicago International Charter - Longwood (South)** REVIEW DATE: **5/14/2013**
ADDRESS: **1309 W.95th St (9500S) 43** IDPH LICENSE NO: **100-19038**

HOMOGENEOUS AREA: **19A**
MATERIAL DESCRIPTION: **WRAP OVER FIBER GLASS**
MATERIAL LOCATION: **HOT WATER HOLDING TANK-BOILER ROOM TUNNEL**
MATERIAL QUANTITY: MATERIAL UNITS: **LF**
DAMAGE QUANTITY: **0** DAMAGE UNITS: **LF**

In accordance with Sections 763.88 and 763.90 of the Asbestos Hazard Emergency Response Act (AHERA) the LEA must select a management planner to review the results of the inspection and assessment and recommend appropriate response actions. The original inspection of the above identified homogeneous area has been reviewed in accordance with Sections 763.88 and 763.90 with the following recommendations.

The RESPONSE ACTION recommendation is:

Comments:

Management Planner's Signature:  Date: **05/14/2013**

Chicago Public Schools

GSG Consultants, Inc.
2013 AHERA REINSPECTION

Inspector Assessment Form (REASSESSMENT)

LEA NAME: **Chicago Public Schools** UNIT NUMBER: **66061** BUIDLING ID: **2420**
CITY/STATE: **Chicago, Illinois** AHERA INSPECTOR: **Eric Valadez**
SCHOOL NAME: **Chicago International Charter - Longwood (South)** INSPECTION DATE: **4/6/2013**
ADDRESS: **1309 W.95th St (9500S) 43** IDPH LICENSE NO: **100-19038**

INFORMATION FROM PREVIOUS INSPECTION

HOMOGENEOUS AREA: **20**
MATERIAL DESCRIPTION: **TANK HARD PACKING-REMOVED**
HISTORICAL AHERA DAMAGE CATEGORY
HISTORICAL DAMAGE REASON:
HISTORICAL RESPONSE ACTION:
ASBESTOS TYPE: **Chrysotile** FRIABLE: **No**

RESULTS OF REINSPECTION AND REASSESSMENT

This homogeneous area was reinspected and reassessed in accordance with Section 763.85 and 763.88 of AHERA and it's condition HAS NOT CHANGED when compared to the conditions of the last AHERA reinspection.

The current AHERA DAMAGE CATEGORY is determined to be .

DAMAGE REASON:

DISTURBANCE POTENTIAL:

MATERIAL LOCATION: **CONVENT BOILER RM**

MATERIAL QUANTITY: **0** MATERIAL UNITS: **LF**

DAMAGE QUANTITY: DAMAGE UNITS: **LF**

COMMENTS:

Inspector's Signature: _____



Date: 04/06/2013

Chicago Public Schools

GSG Consultants, Inc. 2013 AHERA REINSPECTION

Management Planner Review Form

LEA NAME: **Chicago Public Schools** UNIT NUMBER: **66061** BUIDLING ID: **2420**
CITY/STATE: **Chicago, Illinois** MANAGEMENT PLANNER: **Santiago Garcia**
SCHOOL NAME: **Chicago International Charter - Longwood (South)** REVIEW DATE: **5/14/2013**
ADDRESS: **1309 W.95th St (9500S) 43** IDPH LICENSE NO: **100-19038**

HOMOGENEOUS AREA: **20**
MATERIAL DESCRIPTION: **TANK HARD PACKING-REMOVED**
MATERIAL LOCATION: **CONVENT BOILER RM**
MATERIAL QUANTITY: **0** MATERIAL UNITS: **LF**
DAMAGE QUANTITY: DAMAGE UNITS: **LF**

In accordance with Sections 763.88 and 763.90 of the Asbestos Hazard Emergency Response Act (AHERA) the LEA must select a management planner to review the results of the inspection and assessment and recommend appropriate response actions. The original inspection of the above identified homogeneous area has been reviewed in accordance with Sections 763.88 and 763.90 with the following recommendations.

The RESPONSE ACTION recommendation is:

Comments:

Management Planner's Signature: _____



Date: **05/14/2013**

Chicago Public Schools

GSG Consultants, Inc.
2013 AHERA REINSPECTION

Inspector Assessment Form (REASSESSMENT)

LEA NAME: **Chicago Public Schools** UNIT NUMBER: **66061** BUIDLING ID: **2420**
CITY/STATE: **Chicago, Illinois** AHERA INSPECTOR: **Eric Valadez**
SCHOOL NAME: **Chicago International Charter - Longwood (South)** INSPECTION DATE: **4/6/2013**
ADDRESS: **1309 W.95th St (9500S) 43** IDPH LICENSE NO: **100-19038**

INFORMATION FROM PREVIOUS INSPECTION

HOMOGENEOUS AREA: **21**
MATERIAL DESCRIPTION: **COVERED VENT SUPPLYNG COMBUSTION AIR-ABATED**
HISTORICAL AHERA DAMAGE CATEGORY
HISTORICAL DAMAGE REASON:
HISTORICAL RESPONSE ACTION:
ASBESTOS TYPE: **Chrysotile** FRIABLE: **Yes**

RESULTS OF REINSPECTION AND REASSESSMENT

This homogeneous area was reinspected and reassessed in accordance with Section 763.85 and 763.88 of AHERA and it's condition HAS NOT CHANGED when compared to the conditions of the last AHERA reinspection.

The current AHERA DAMAGE CATEGORY is determined to be .

DAMAGE REASON:

DISTURBANCE POTENTIAL:

MATERIAL LOCATION: **MAIN BOILER RM**

MATERIAL QUANTITY: **0** MATERIAL UNITS: **SF**

DAMAGE QUANTITY: DAMAGE UNITS: **SF**

COMMENTS:

Inspector's Signature:  Date: **04/06/2013**

Chicago Public Schools

GSG Consultants, Inc.
2013 AHERA REINSPECTION

Management Planner Review Form

LEA NAME: **Chicago Public Schools** UNIT NUMBER: **66061** BUILDING ID: **2420**
CITY/STATE: **Chicago, Illinois** MANAGEMENT PLANNER: **Santiago Garcia**
SCHOOL NAME: **Chicago International Charter - Longwood (South)** REVIEW DATE: **5/14/2013**
ADDRESS: **1309 W.95th St (9500S) 43** IDPH LICENSE NO: **100-19038**

HOMOGENEOUS AREA: **21**
MATERIAL DESCRIPTION: **COVERED VENT SUPPLYING COMBUSTION AIR-ABATED**
MATERIAL LOCATION: **MAIN BOILER RM**
MATERIAL QUANTITY: **0** MATERIAL UNITS: **SF**
DAMAGE QUANTITY: DAMAGE UNITS: **SF**

In accordance with Sections 763.88 and 763.90 of the Asbestos Hazard Emergency Response Act (AHERA) the LEA must select a management planner to review the results of the inspection and assessment and recommend appropriate response actions. The original inspection of the above identified homogeneous area has been reviewed in accordance with Sections 763.88 and 763.90 with the following recommendations.

The RESPONSE ACTION recommendation is:

Comments:

Management Planner's Signature: _____



Date: **05/14/2013**

Chicago Public Schools

GSG Consultants, Inc.
2013 AHERA REINSPECTION

Inspector Assessment Form (REASSESSMENT)

LEA NAME: **Chicago Public Schools** UNIT NUMBER: **66061** BUIDLING ID: **2420**
CITY/STATE: **Chicago, Illinois** AHERA INSPECTOR: **Eric Valadez**
SCHOOL NAME: **Chicago International Charter - Longwood (South)** INSPECTION DATE: **4/6/2013**
ADDRESS: **1309 W.95th St (9500S) 43** IDPH LICENSE NO: **100-19038**

INFORMATION FROM PREVIOUS INSPECTION

HOMOGENEOUS AREA: **22**
MATERIAL DESCRIPTION: **CONVAS COVERED BLOCK TYPE DUCT-ABATED**
HISTORICAL AHERA DAMAGE CATEGORY
HISTORICAL DAMAGE REASON:
HISTORICAL RESPONSE ACTION:
ASBESTOS TYPE: **Actinolite** FRIABLE: **No**

RESULTS OF REINSPECTION AND REASSESSMENT

This homogeneous area was reinspected and reassessed in accordance with Section 763.85 and 763.88 of AHERA and it's condition HAS NOT CHANGED when compared to the conditions of the last AHERA reinspection.

The current AHERA DAMAGE CATEGORY is determined to be .

DAMAGE REASON:

DISTURBANCE POTENTIAL:

MATERIAL LOCATION: **BOILER RM**

MATERIAL QUANTITY: **0**

MATERIAL UNITS:

DAMAGE QUANTITY:

DAMAGE UNITS:

COMMENTS:

Inspector's Signature:



Date: **04/06/2013**

Chicago Public Schools

GSG Consultants, Inc.
2013 AHERA REINSPECTION

Management Planner Review Form

LEA NAME: **Chicago Public Schools** UNIT NUMBER: **66061** BUILDING ID: **2420**
CITY/STATE: **Chicago, Illinois** MANAGEMENT PLANNER: **Santiago Garcia**
SCHOOL NAME: **Chicago International Charter - Longwood (South)** REVIEW DATE: **5/14/2013**
ADDRESS: **1309 W.95th St (9500S) 43** IDPH LICENSE NO: **100-19038**

HOMOGENEOUS AREA: **22**
MATERIAL DESCRIPTION: **CONVAS COVERED BLOCK TYPE DUCT-ABATED**
MATERIAL LOCATION: **BOILER RM**
MATERIAL QUANTITY: **0** MATERIAL UNITS:
DAMAGE QUANTITY: DAMAGE UNITS:

In accordance with Sections 763.88 and 763.90 of the Asbestos Hazard Emergency Response Act (AHERA) the LEA must select a management planner to review the results of the inspection and assessment and recommend appropriate response actions. The original inspection of the above identified homogeneous area has been reviewed in accordance with Sections 763.88 and 763.90 with the following recommendations.

The RESPONSE ACTION recommendation is:

Comments:

Management Planner's Signature: _____



Date: **05/14/2013**

Chicago Public Schools

GSG Consultants, Inc.
2013 AHERA REINSPECTION

Inspector Assessment Form (REASSESSMENT)

LEA NAME: **Chicago Public Schools** UNIT NUMBER: **66061** BUIDLING ID: **2420**
CITY/STATE: **Chicago, Illinois** AHERA INSPECTOR: **Eric Valadez**
SCHOOL NAME: **Chicago International Charter - Longwood (South)** INSPECTION DATE: **4/6/2013**
ADDRESS: **1309 W.95th St (9500S) 43** IDPH LICENSE NO: **100-19038**

INFORMATION FROM PREVIOUS INSPECTION

HOMOGENEOUS AREA: **23**
MATERIAL DESCRIPTION: **PIPE JOINT-ABATED**
HISTORICAL AHERA DAMAGE CATEGORY
HISTORICAL DAMAGE REASON:
HISTORICAL RESPONSE ACTION:
ASBESTOS TYPE: **Actinolite** FRIABLE: **No**

RESULTS OF REINSPECTION AND REASSESSMENT

This homogeneous area was reinspected and reassessed in accordance with Section 763.85 and 763.88 of AHERA and it's condition HAS NOT CHANGED when compared to the conditions of the last AHERA reinspection.

The current AHERA DAMAGE CATEGORY is determined to be .

DAMAGE REASON:

DISTURBANCE POTENTIAL:

MATERIAL LOCATION: **BOILER ROOM**

MATERIAL QUANTITY: **0** MATERIAL UNITS: **LF**

DAMAGE QUANTITY: DAMAGE UNITS: **LF**

COMMENTS:

Inspector's Signature: _____



Date: 04/06/2013

Chicago Public Schools

GSG Consultants, Inc. 2013 AHERA REINSPECTION

Management Planner Review Form

LEA NAME: **Chicago Public Schools** UNIT NUMBER: **66061** BUIDLING ID: **2420**
CITY/STATE: **Chicago, Illinois** MANAGEMENT PLANNER: **Santiago Garcia**
SCHOOL NAME: **Chicago International Charter - Longwood (South)** REVIEW DATE: **5/14/2013**
ADDRESS: **1309 W.95th St (9500S) 43** IDPH LICENSE NO: **100-19038**

HOMOGENEOUS AREA: **23**
MATERIAL DESCRIPTION: **PIPE JOINT-ABATED**
MATERIAL LOCATION: **BOILER ROOM**
MATERIAL QUANTITY: **0** MATERIAL UNITS: **LF**
DAMAGE QUANTITY: DAMAGE UNITS: **LF**

In accordance with Sections 763.88 and 763.90 of the Asbestos Hazard Emergency Response Act (AHERA) the LEA must select a management planner to review the results of the inspection and assessment and recommend appropriate response actions. The original inspection of the above identified homogeneous area has been reviewed in accordance with Sections 763.88 and 763.90 with the following recommendations.

The RESPONSE ACTION recommendation is:

Comments:

Management Planner's Signature: _____



Date: **05/14/2013**

Chicago Public Schools

GSG Consultants, Inc.
2013 AHERA REINSPECTION

Inspector Assessment Form (REASSESSMENT)

LEA NAME: **Chicago Public Schools** UNIT NUMBER: **66061** BUIDLING ID: **2420**
CITY/STATE: **Chicago, Illinois** AHERA INSPECTOR: **Eric Valadez**
SCHOOL NAME: **Chicago International Charter - Longwood (South)** INSPECTION DATE: **4/6/2013**
ADDRESS: **1309 W.95th St (9500S) 43** IDPH LICENSE NO: **100-19038**

INFORMATION FROM PREVIOUS INSPECTION

HOMOGENEOUS AREA: **26**
MATERIAL DESCRIPTION: **LIGHT CORDS**
HISTORICAL AHERA DAMAGE CATEGORY **6 ACBM with the potential for damage**
HISTORICAL DAMAGE REASON:
HISTORICAL RESPONSE ACTION: **Operations and Maintenance**
ASBESTOS TYPE: **Chrysotile** FRIABLE: **No**

RESULTS OF REINSPECTION AND REASSESSMENT

This homogeneous area was reinspected and reassessed in accordance with Section 763.85 and 763.88 of AHERA and it's condition HAS NOT CHANGED when compared to the conditions of the last AHERA reinspection.

The current AHERA DAMAGE CATEGORY is determined to be **6. ACBM with the potential for damage**

DAMAGE REASON:

DISTURBANCE POTENTIAL: **LOW**
MATERIAL LOCATION: **AUDITORIUM**
MATERIAL QUANTITY: **150** MATERIAL UNITS: **LF**
DAMAGE QUANTITY: DAMAGE UNITS: **LF**
COMMENTS:

Inspector's Signature: _____



Date: 04/06/2013

Chicago Public Schools

GSG Consultants, Inc.
2013 AHERA REINSPECTION

Management Planner Review Form

LEA NAME: **Chicago Public Schools** UNIT NUMBER: **66061** BUIDLING ID: **2420**
CITY/STATE: **Chicago, Illinois** MANAGEMENT PLANNER: **Santiago Garcia**
SCHOOL NAME: **Chicago International Charter - Longwood (South)** REVIEW DATE: **5/14/2013**
ADDRESS: **1309 W.95th St (9500S) 43** IDPH LICENSE NO: **100-19038**

HOMOGENEOUS AREA: **26**
MATERIAL DESCRIPTION: **LIGHT CORDS**
MATERIAL LOCATION: **AUDITORIUM**
MATERIAL QUANTITY: **150** MATERIAL UNITS: **LF**
DAMAGE QUANTITY: **0** DAMAGE UNITS: **LF**

In accordance with Sections 763.88 and 763.90 of the Asbestos Hazard Emergency Response Act (AHERA) the LEA must select a management planner to review the results of the inspection and assessment and recommend appropriate response actions. The original inspection of the above identified homogeneous area has been reviewed in accordance with Sections 763.88 and 763.90 with the following recommendations.

The RESPONSE ACTION recommendation is:

Operations and Maintenance

Comments:

Management Planner's Signature: _____



Date: **05/14/2013**

Chicago Public Schools

GSG Consultants, Inc.
2013 AHERA REINSPECTION

Inspector Assessment Form (REASSESSMENT)

LEA NAME: **Chicago Public Schools** UNIT NUMBER: **66061** BUIDLING ID: **2420**
CITY/STATE: **Chicago, Illinois** AHERA INSPECTOR: **Eric Valadez**
SCHOOL NAME: **Chicago International Charter - Longwood (South)** INSPECTION DATE: **4/6/2013**
ADDRESS: **1309 W.95th St (9500S) 43** IDPH LICENSE NO: **100-19038**

INFORMATION FROM PREVIOUS INSPECTION

HOMOGENEOUS AREA: **29**
MATERIAL DESCRIPTION: **ACOUSTIC PLASTER**
HISTORICAL AHERA DAMAGE CATEGORY
HISTORICAL DAMAGE REASON:
HISTORICAL RESPONSE ACTION:
ASBESTOS TYPE: **Chrysotile** FRIABLE: **Yes**

RESULTS OF REINSPECTION AND REASSESSMENT

This homogeneous area was reinspected and reassessed in accordance with Section 763.85 and 763.88 of AHERA and it's condition HAS NOT CHANGED when compared to the conditions of the last AHERA reinspection.

The current AHERA DAMAGE CATEGORY is determined to be .

DAMAGE REASON:

DISTURBANCE POTENTIAL:

MATERIAL LOCATION: **CONVENT CHAPEL**

MATERIAL QUANTITY: MATERIAL UNITS: **SF**

DAMAGE QUANTITY: DAMAGE UNITS: **SF**

COMMENTS:

Inspector's Signature: _____



Date: 04/06/2013

Chicago Public Schools

GSG Consultants, Inc. 2013 AHERA REINSPECTION

Management Planner Review Form

LEA NAME: **Chicago Public Schools** UNIT NUMBER: **66061** BUILDING ID: **2420**
CITY/STATE: **Chicago, Illinois** MANAGEMENT PLANNER: **Santiago Garcia**
SCHOOL NAME: **Chicago International Charter - Longwood (South)** REVIEW DATE: **5/14/2013**
ADDRESS: **1309 W.95th St (9500S) 43** IDPH LICENSE NO: **100-19038**

HOMOGENEOUS AREA: **29**
MATERIAL DESCRIPTION: **ACOUSTIC PLASTER**
MATERIAL LOCATION: **CONVENT CHAPEL**
MATERIAL QUANTITY: MATERIAL UNITS: **SF**
DAMAGE QUANTITY: DAMAGE UNITS: **SF**

In accordance with Sections 763.88 and 763.90 of the Asbestos Hazard Emergency Response Act (AHERA) the LEA must select a management planner to review the results of the inspection and assessment and recommend appropriate response actions. The original inspection of the above identified homogeneous area has been reviewed in accordance with Sections 763.88 and 763.90 with the following recommendations.

The RESPONSE ACTION recommendation is:

Comments:

Management Planner's Signature: _____



Date: **05/14/2013**

Chicago Public Schools

GSG Consultants, Inc. 2013 AHERA REINSPECTION

Inspector Assessment Form (REASSESSMENT)

LEA NAME: **Chicago Public Schools** UNIT NUMBER: **66061** BUIDLING ID: **2420**
CITY/STATE: **Chicago, Illinois** AHERA INSPECTOR: **Eric Valadez**
SCHOOL NAME: **Chicago International Charter - Longwood (South)** INSPECTION DATE: **4/6/2013**
ADDRESS: **1309 W.95th St (9500S) 43** IDPH LICENSE NO: **100-19038**

INFORMATION FROM PREVIOUS INSPECTION

HOMOGENEOUS AREA: **30**
MATERIAL DESCRIPTION: **1'x1' Ceiling Tile**
HISTORICAL AHERA DAMAGE CATEGORY: **4 Damaged or significantly damaged friable misc. ACBM**
HISTORICAL DAMAGE REASON: **Physical Damage**
HISTORICAL RESPONSE ACTION: **Remove Operations and Maintenance**
ASBESTOS TYPE: **Actinolite** FRIABLE: **Yes**

RESULTS OF REINSPECTION AND REASSESSMENT

This homogeneous area was reinspected and reassessed in accordance with Section 763.85 and 763.88 of AHERA and it's condition HAS NOT CHANGED when compared to the conditions of the last AHERA reinspection.

The current AHERA DAMAGE CATEGORY is determined to be **4. Damaged or significantly damaged friable misc. ACBM**

DAMAGE REASON: **Physical Damage**
DISTURBANCE POTENTIAL: **MODERATE**
MATERIAL LOCATION: **CLASSROOMS, HALLS, OFFICES, LUNCHROOMS, CAFETERIA, KITCHEN, MUSIC ROOM, AUDITORIUM**
MATERIAL QUANTITY: **77046** MATERIAL UNITS: **SF**
DAMAGE QUANTITY: **77046** DAMAGE UNITS: **SF**
COMMENTS:

Inspector's Signature: _____



Date: **04/06/2013**

Chicago Public Schools

GSG Consultants, Inc.

2013 AHERA REINSPECTION

Management Planner Review Form

LEA NAME: **Chicago Public Schools** UNIT NUMBER: **66061** BUIDLING ID: **2420**
CITY/STATE: **Chicago, Illinois** MANAGEMENT PLANNER: **Santiago Garcia**
SCHOOL NAME: **Chicago International Charter - Longwood (South)** REVIEW DATE: **5/14/2013**
ADDRESS: **1309 W.95th St (9500S) 43** IDPH LICENSE NO: **100-19038**

HOMOGENEOUS AREA: **30**
MATERIAL DESCRIPTION: **1'x1' Ceiling Tile**
MATERIAL LOCATION: **CLASSROOMS, HALLS, OFFICES, LUNCHROOMS, CAFETERIA, KITCHEN, MUSIC ROOM, AUDITORIUM**
MATERIAL QUANTITY: **77046** MATERIAL UNITS: **SF**
DAMAGE QUANTITY: **500** DAMAGE UNITS: **SF**

In accordance with Sections 763.88 and 763.90 of the Asbestos Hazard Emergency Response Act (AHERA) the LEA must select a management planner to review the results of the inspection and assessment and recommend appropriate response actions. The original inspection of the above identified homogeneous area has been reviewed in accordance with Sections 763.88 and 763.90 with the following recommendations.

The RESPONSE ACTION recommendation is:

**Remove
Operations and Maintenance**

Comments:

Repair Damage as soon as possible

Management Planner's Signature: _____



Date: 05/14/2013

Chicago Public Schools

GSG Consultants, Inc.
2013 AHERA REINSPECTION

Inspector Assessment Form (REASSESSMENT)

LEA NAME: **Chicago Public Schools** UNIT NUMBER: **66061** BUIDLING ID: **2420**
CITY/STATE: **Chicago, Illinois** AHERA INSPECTOR: **Eric Valadez**
SCHOOL NAME: **Chicago International Charter - Longwood (South)** INSPECTION DATE: **4/6/2013**
ADDRESS: **1309 W.95th St (9500S) 43** IDPH LICENSE NO: **100-19038**

INFORMATION FROM PREVIOUS INSPECTION

HOMOGENEOUS AREA: **31**
MATERIAL DESCRIPTION: **2'x4' Lay In Ceiling Tile**
HISTORICAL AHERA DAMAGE CATEGORY **4 Damaged or significantly damaged friable misc. ACBM**
HISTORICAL DAMAGE REASON: **Water**
HISTORICAL RESPONSE ACTION: **Operations and Maintenance**
ASBESTOS TYPE: **Actinolite** FRIABLE: **Yes**

RESULTS OF REINSPECTION AND REASSESSMENT

This homogeneous area was reinspected and reassessed in accordance with Section 763.85 and 763.88 of AHERA and it's condition HAS NOT CHANGED when compared to the conditions of the last AHERA reinspection.

The current AHERA DAMAGE CATEGORY is determined to be **4. Damaged or significantly damaged friable misc. ACBM**

DAMAGE REASON: **Water**
DISTURBANCE POTENTIAL: **MODERATE**
MATERIAL LOCATION: **Corridors and Aquinus Buildings, 250, 254, 255, 257, 352, 358**
MATERIAL QUANTITY: **5000** MATERIAL UNITS: **SF**
DAMAGE QUANTITY: **5000** DAMAGE UNITS: **SF**
COMMENTS:

Inspector's Signature: _____



Date: 04/06/2013

Chicago Public Schools

GSG Consultants, Inc. 2013 AHERA REINSPECTION

Management Planner Review Form

LEA NAME: **Chicago Public Schools** UNIT NUMBER: **66061** BUILDING ID: **2420**
CITY/STATE: **Chicago, Illinois** MANAGEMENT PLANNER: **Santiago Garcia**
SCHOOL NAME: **Chicago International Charter - Longwood (South)** REVIEW DATE: **5/14/2013**
ADDRESS: **1309 W.95th St (9500S) 43** IDPH LICENSE NO: **100-19038**

HOMOGENEOUS AREA: **31**
MATERIAL DESCRIPTION: **2'x4' Lay In Ceiling Tile**
MATERIAL LOCATION: **Corridors and Aquinus Buildings, 250, 254, 255, 257, 352, 358**
MATERIAL QUANTITY: **5000** MATERIAL UNITS: **SF**
DAMAGE QUANTITY: **72** DAMAGE UNITS: **SF**

In accordance with Sections 763.88 and 763.90 of the Asbestos Hazard Emergency Response Act (AHERA) the LEA must select a management planner to review the results of the inspection and assessment and recommend appropriate response actions. The original inspection of the above identified homogeneous area has been reviewed in accordance with Sections 763.88 and 763.90 with the following recommendations.

The RESPONSE ACTION recommendation is:

Operations and Maintenance

Comments:

Repair Damage as soon as possible

Management Planner's Signature: _____



Date: **05/14/2013**

Chicago Public Schools

GSG Consultants, Inc.
2013 AHERA REINSPECTION

Inspector Assessment Form (REASSESSMENT)

LEA NAME: **Chicago Public Schools** UNIT NUMBER: **66061** BUIDLING ID: **2420**
CITY/STATE: **Chicago, Illinois** AHERA INSPECTOR: **Eric Valadez**
SCHOOL NAME: **Chicago International Charter - Longwood (South)** INSPECTION DATE: **4/6/2013**
ADDRESS: **1309 W.95th St (9500S) 43** IDPH LICENSE NO: **100-19038**

INFORMATION FROM PREVIOUS INSPECTION

HOMOGENEOUS AREA: **33**
MATERIAL DESCRIPTION: **12" x 12" Floor Tile Tan Mixed Speckled**
HISTORICAL AHERA DAMAGE CATEGORY **6 ACBM with the potential for damage**
HISTORICAL DAMAGE REASON: **Water**
HISTORICAL RESPONSE ACTION: **Operations and Maintenance**
ASBESTOS TYPE: **Chrysotile** FRIABLE: **No**

RESULTS OF REINSPECTION AND REASSESSMENT

This homogeneous area was reinspected and reassessed in accordance with Section 763.85 and 763.88 of AHERA and it's condition HAS NOT CHANGED when compared to the conditions of the last AHERA reinspection.

The current AHERA DAMAGE CATEGORY is determined to be **6. ACBM with the potential for damage**

DAMAGE REASON: **Water**
DISTURBANCE POTENTIAL: **LOW**
MATERIAL LOCATION: **Ground Floor Security Office, Corridor & Entrance, West Cafeteria, Teacher's Lounge, 100, 102, 103, 110, 114, 116, 124, 206, 208, 214, 314, 330, 331, 362, 052, 2, 053, Exits, Auditorium Entry & Foyer, m, Washrooms, Classrooms, Corridors, Stairs,**
MATERIAL QUANTITY: **10580** MATERIAL UNITS: **SF**
DAMAGE QUANTITY: **10580** DAMAGE UNITS: **SF**
COMMENTS:

Inspector's Signature: _____



Date: **04/06/2013**

Chicago Public Schools

GSG Consultants, Inc.

2013 AHERA REINSPECTION

Management Planner Review Form

LEA NAME: **Chicago Public Schools** UNIT NUMBER: **66061** BUIDLING ID: **2420**
CITY/STATE: **Chicago, Illinois** MANAGEMENT PLANNER: **Santiago Garcia**
SCHOOL NAME: **Chicago International Charter - Longwood (South)** REVIEW DATE: **5/14/2013**
ADDRESS: **1309 W.95th St (9500S) 43** IDPH LICENSE NO: **100-19038**

HOMOGENEOUS AREA: **33**
MATERIAL DESCRIPTION: **12" x 12" Floor Tile Tan Mixed Speckled**
MATERIAL LOCATION: **Ground Floor Security Office, Corridor & Entrance, West Cafeteria, Teacher's Lounge, 100, 102, 103, 110, 114, 116, 124, 206, 208, 214, 314, 330, 331, 362, 052, 2, 053, Exits, Auditorium Entry & Foyer, m, Washrooms, Classrooms, Corridors, Stairs,**
MATERIAL QUANTITY: **10580** MATERIAL UNITS: **SF**
DAMAGE QUANTITY: **0** DAMAGE UNITS: **SF**

In accordance with Sections 763.88 and 763.90 of the Asbestos Hazard Emergency Response Act (AHERA) the LEA must select a management planner to review the results of the inspection and assessment and recommend appropriate response actions. The original inspection of the above identified homogeneous area has been reviewed in accordance with Sections 763.88 and 763.90 with the following recommendations.

The RESPONSE ACTION recommendation is:

Operations and Maintenance

Comments:

Management Planner's Signature: _____

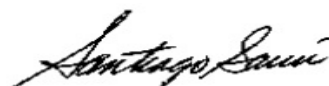

Date: **05/14/2013**

Chicago Public Schools

GSG Consultants, Inc.
2013 AHERA REINSPECTION

Inspector Assessment Form (REASSESSMENT)

LEA NAME: **Chicago Public Schools** UNIT NUMBER: **66061** BUIDLING ID: **2420**
CITY/STATE: **Chicago, Illinois** AHERA INSPECTOR: **Eric Valadez**
SCHOOL NAME: **Chicago International Charter - Longwood (South)** INSPECTION DATE: **4/6/2013**
ADDRESS: **1309 W.95th St (9500S) 43** IDPH LICENSE NO: **100-19038**

INFORMATION FROM PREVIOUS INSPECTION

HOMOGENEOUS AREA: **34**
MATERIAL DESCRIPTION: **9"x9" Floor Tile**
HISTORICAL AHERA DAMAGE CATEGORY **6 ACBM with the potential for damage**
HISTORICAL DAMAGE REASON:
HISTORICAL RESPONSE ACTION: **Operations and Maintenance**
ASBESTOS TYPE: **Chrysotile** FRIABLE: **No**

RESULTS OF REINSPECTION AND REASSESSMENT

This homogeneous area was reinspected and reassessed in accordance with Section 763.85 and 763.88 of AHERA and it's condition HAS NOT CHANGED when compared to the conditions of the last AHERA reinspection.

The current AHERA DAMAGE CATEGORY is determined to be **6. ACBM with the potential for damage**

DAMAGE REASON:

DISTURBANCE POTENTIAL: **LOW**

MATERIAL LOCATION: **Ground Floor Security Office, Corridor & Entrance, West Cafeteria, Teacher's Lounge, 100, 102, 103, 110, 114, 116, 124, 206, 208, 214, 314, 330, 331, 362, 052, 2, 053, Exits, Auditorium Entry & Foyer, Reading Room, Washrooms, 178, 282, Corridors, Stairs**

MATERIAL QUANTITY: **37796** MATERIAL UNITS: **SF**

DAMAGE QUANTITY: DAMAGE UNITS: **SF**

COMMENTS:

Inspector's Signature: _____



Date: 04/06/2013

Chicago Public Schools

GSG Consultants, Inc. 2013 AHERA REINSPECTION

Management Planner Review Form

LEA NAME: **Chicago Public Schools** UNIT NUMBER: **66061** BUIDLING ID: **2420**
CITY/STATE: **Chicago, Illinois** MANAGEMENT PLANNER: **Santiago Garcia**
SCHOOL NAME: **Chicago International Charter - Longwood (South)** REVIEW DATE: **5/14/2013**
ADDRESS: **1309 W.95th St (9500S) 43** IDPH LICENSE NO: **100-19038**

HOMOGENEOUS AREA: **34**
MATERIAL DESCRIPTION: **9"x9" Floor Tile**
MATERIAL LOCATION: **Ground Floor Security Office, Corridor & Entrance, West Cafeteria, Teacher's Lounge, 100, 102, 103, 110, 114, 116, 124, 206, 208, 214, 314, 330, 331, 362, 052, 2, 053, Exits, Auditorium Entry & Foyer, Reading Room, Washrooms, 178, 282, Corridors, Stairs**
MATERIAL QUANTITY: **37796** MATERIAL UNITS: **SF**
DAMAGE QUANTITY: **0** DAMAGE UNITS: **SF**

In accordance with Sections 763.88 and 763.90 of the Asbestos Hazard Emergency Response Act (AHERA) the LEA must select a management planner to review the results of the inspection and assessment and recommend appropriate response actions. The original inspection of the above identified homogeneous area has been reviewed in accordance with Sections 763.88 and 763.90 with the following recommendations.

The RESPONSE ACTION recommendation is:

Operations and Maintenance

Comments:

Management Planner's Signature: _____

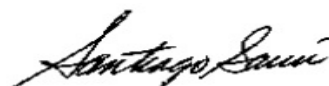

Date: **05/14/2013**

Chicago Public Schools

GSG Consultants, Inc.
2013 AHERA REINSPECTION

Inspector Assessment Form (REASSESSMENT)

LEA NAME: **Chicago Public Schools** UNIT NUMBER: **66061** BUILDING ID: **2420**
CITY/STATE: **Chicago, Illinois** AHERA INSPECTOR: **Eric Valadez**
SCHOOL NAME: **Chicago International Charter - Longwood (South)** INSPECTION DATE: **4/6/2013**
ADDRESS: **1309 W.95th St (9500S) 43** IDPH LICENSE NO: **100-19038**

INFORMATION FROM PREVIOUS INSPECTION

HOMOGENEOUS AREA: **35**
MATERIAL DESCRIPTION: **PLASTER**
HISTORICAL AHERA DAMAGE CATEGORY **5 ACBM with potential for significant damage**
HISTORICAL DAMAGE REASON:
HISTORICAL RESPONSE ACTION: **Operations and Maintenance**
ASBESTOS TYPE: **Assumed** FRIABLE: **No**

RESULTS OF REINSPECTION AND REASSESSMENT

This homogeneous area was reinspected and reassessed in accordance with Section 763.85 and 763.88 of AHERA and it's condition HAS NOT CHANGED when compared to the conditions of the last AHERA reinspection.

The current AHERA DAMAGE CATEGORY is determined to be **5. ACBM with potential for significant damage**

DAMAGE REASON:

DISTURBANCE POTENTIAL: **MODERATE**
MATERIAL LOCATION: **Throughout All Buildings**
MATERIAL QUANTITY: **1495000** MATERIAL UNITS: **SF**
DAMAGE QUANTITY: DAMAGE UNITS: **SF**
COMMENTS:

Inspector's Signature: _____



Date: 04/06/2013

Chicago Public Schools

GSG Consultants, Inc.
2013 AHERA REINSPECTION

Management Planner Review Form

LEA NAME: **Chicago Public Schools** UNIT NUMBER: **66061** BUIDLING ID: **2420**
CITY/STATE: **Chicago, Illinois** MANAGEMENT PLANNER: **Santiago Garcia**
SCHOOL NAME: **Chicago International Charter - Longwood (South)** REVIEW DATE: **5/14/2013**
ADDRESS: **1309 W.95th St (9500S) 43** IDPH LICENSE NO: **100-19038**

HOMOGENEOUS AREA: **35**
MATERIAL DESCRIPTION: **PLASTER**
MATERIAL LOCATION: **Throughout All Buildings**
MATERIAL QUANTITY: **1495000** MATERIAL UNITS: **SF**
DAMAGE QUANTITY: **0** DAMAGE UNITS: **SF**

In accordance with Sections 763.88 and 763.90 of the Asbestos Hazard Emergency Response Act (AHERA) the LEA must select a management planner to review the results of the inspection and assessment and recommend appropriate response actions. The original inspection of the above identified homogeneous area has been reviewed in accordance with Sections 763.88 and 763.90 with the following recommendations.

The RESPONSE ACTION recommendation is:

Operations and Maintenance

Comments:

Management Planner's Signature: _____



Date: **05/14/2013**

Chicago Public Schools

GSG Consultants, Inc.
2013 AHERA REINSPECTION

Inspector Assessment Form (REASSESSMENT)

LEA NAME: **Chicago Public Schools** UNIT NUMBER: **66061** BUIDLING ID: **2420**
CITY/STATE: **Chicago, Illinois** AHERA INSPECTOR: **Eric Valadez**
SCHOOL NAME: **Chicago International Charter - Longwood (South)** INSPECTION DATE: **4/6/2013**
ADDRESS: **1309 W.95th St (9500S) 43** IDPH LICENSE NO: **100-19038**

INFORMATION FROM PREVIOUS INSPECTION

HOMOGENEOUS AREA: **36**
MATERIAL DESCRIPTION: **Blue Carpet Adhesive**
HISTORICAL AHERA DAMAGE CATEGORY **6 ACBM with the potential for damage**
HISTORICAL DAMAGE REASON:
HISTORICAL RESPONSE ACTION: **Operations and Maintenance**
ASBESTOS TYPE: **Assumed** FRIABLE: **No**

RESULTS OF REINSPECTION AND REASSESSMENT

This homogeneous area was reinspected and reassessed in accordance with Section 763.85 and 763.88 of AHERA and it's condition HAS NOT CHANGED when compared to the conditions of the last AHERA reinspection.

The current AHERA DAMAGE CATEGORY is determined to be **6. ACBM with the potential for damage**

DAMAGE REASON:

DISTURBANCE POTENTIAL: **LOW**
MATERIAL LOCATION: **Main Entrance, Office and Ground Floor Entrance by Parking Lot**
MATERIAL QUANTITY: **1225** MATERIAL UNITS: **SF**
DAMAGE QUANTITY: DAMAGE UNITS: **SF**
COMMENTS:

Inspector's Signature: _____



Date: 04/06/2013

Chicago Public Schools

GSG Consultants, Inc.
2013 AHERA REINSPECTION

Management Planner Review Form

LEA NAME: **Chicago Public Schools** UNIT NUMBER: **66061** BUIDLING ID: **2420**
CITY/STATE: **Chicago, Illinois** MANAGEMENT PLANNER: **Santiago Garcia**
SCHOOL NAME: **Chicago International Charter - Longwood (South)** REVIEW DATE: **5/14/2013**
ADDRESS: **1309 W.95th St (9500S) 43** IDPH LICENSE NO: **100-19038**

HOMOGENEOUS AREA: **36**
MATERIAL DESCRIPTION: **Blue Carpet Adhesive**
MATERIAL LOCATION: **Main Entrance, Office and Ground Floor Entrance by Parking Lot**
MATERIAL QUANTITY: **1225** MATERIAL UNITS: **SF**
DAMAGE QUANTITY: **0** DAMAGE UNITS: **SF**

In accordance with Sections 763.88 and 763.90 of the Asbestos Hazard Emergency Response Act (AHERA) the LEA must select a management planner to review the results of the inspection and assessment and recommend appropriate response actions. The original inspection of the above identified homogeneous area has been reviewed in accordance with Sections 763.88 and 763.90 with the following recommendations.

The RESPONSE ACTION recommendation is:

Operations and Maintenance

Comments:

Management Planner's Signature: _____



Date: **05/14/2013**

Chicago Public Schools

GSG Consultants, Inc.
2013 AHERA REINSPECTION

Inspector Assessment Form (REASSESSMENT)

LEA NAME: **Chicago Public Schools** UNIT NUMBER: **66061** BUIDLING ID: **2420**
CITY/STATE: **Chicago, Illinois** AHERA INSPECTOR: **Eric Valadez**
SCHOOL NAME: **Chicago International Charter - Longwood (South)** INSPECTION DATE: **4/6/2013**
ADDRESS: **1309 W.95th St (9500S) 43** IDPH LICENSE NO: **100-19038**

INFORMATION FROM PREVIOUS INSPECTION

HOMOGENEOUS AREA: **37**
MATERIAL DESCRIPTION: **Brown Carpet Adhesive**
HISTORICAL AHERA DAMAGE CATEGORY **6 ACBM with the potential for damage**
HISTORICAL DAMAGE REASON:
HISTORICAL RESPONSE ACTION: **Operations and Maintenance**
ASBESTOS TYPE: **Assumed** FRIABLE: **No**

RESULTS OF REINSPECTION AND REASSESSMENT

This homogeneous area was reinspected and reassessed in accordance with Section 763.85 and 763.88 of AHERA and it's condition HAS NOT CHANGED when compared to the conditions of the last AHERA reinspection.

The current AHERA DAMAGE CATEGORY is determined to be **6. ACBM with the potential for damage**

DAMAGE REASON:

DISTURBANCE POTENTIAL: **LOW**

MATERIAL LOCATION: **101 Closet**

MATERIAL QUANTITY: **120**

MATERIAL UNITS: **SF**

DAMAGE QUANTITY:

DAMAGE UNITS: **SF**

COMMENTS:

Inspector's Signature: _____



Date: 04/06/2013

Chicago Public Schools

GSG Consultants, Inc. 2013 AHERA REINSPECTION

Management Planner Review Form

LEA NAME: **Chicago Public Schools** UNIT NUMBER: **66061** BUIDLING ID: **2420**
CITY/STATE: **Chicago, Illinois** MANAGEMENT PLANNER: **Santiago Garcia**
SCHOOL NAME: **Chicago International Charter - Longwood (South)** REVIEW DATE: **5/14/2013**
ADDRESS: **1309 W.95th St (9500S) 43** IDPH LICENSE NO: **100-19038**

HOMOGENEOUS AREA: **37**
MATERIAL DESCRIPTION: **Brown Carpet Adhesive**
MATERIAL LOCATION: **101 Closet**
MATERIAL QUANTITY: **120** MATERIAL UNITS: **SF**
DAMAGE QUANTITY: **0** DAMAGE UNITS: **SF**

In accordance with Sections 763.88 and 763.90 of the Asbestos Hazard Emergency Response Act (AHERA) the LEA must select a management planner to review the results of the inspection and assessment and recommend appropriate response actions. The original inspection of the above identified homogeneous area has been reviewed in accordance with Sections 763.88 and 763.90 with the following recommendations.

The RESPONSE ACTION recommendation is:

Operations and Maintenance

Comments:

Management Planner's Signature: _____



Date: **05/14/2013**

Chicago Public Schools

GSG Consultants, Inc.
2013 AHERA REINSPECTION

Inspector Assessment Form (REASSESSMENT)

LEA NAME: **Chicago Public Schools** UNIT NUMBER: **66061** BUIDLING ID: **2420**
CITY/STATE: **Chicago, Illinois** AHERA INSPECTOR: **Eric Valadez**
SCHOOL NAME: **Chicago International Charter - Longwood (South)** INSPECTION DATE: **4/6/2013**
ADDRESS: **1309 W.95th St (9500S) 43** IDPH LICENSE NO: **100-19038**

INFORMATION FROM PREVIOUS INSPECTION

HOMOGENEOUS AREA: **38**
MATERIAL DESCRIPTION: **Purple Carpet Adhesive**
HISTORICAL AHERA DAMAGE CATEGORY **6 ACBM with the potential for damage**
HISTORICAL DAMAGE REASON:
HISTORICAL RESPONSE ACTION: **Operations and Maintenance**
ASBESTOS TYPE: **Assumed** FRIABLE: **No**

RESULTS OF REINSPECTION AND REASSESSMENT

This homogeneous area was reinspected and reassessed in accordance with Section 763.85 and 763.88 of AHERA and it's condition HAS NOT CHANGED when compared to the conditions of the last AHERA reinspection.

The current AHERA DAMAGE CATEGORY is determined to be **6. ACBM with the potential for damage**

DAMAGE REASON:

DISTURBANCE POTENTIAL: **LOW**

MATERIAL LOCATION: **Music Room**

MATERIAL QUANTITY: **416**

MATERIAL UNITS: **SF**

DAMAGE QUANTITY:

DAMAGE UNITS: **SF**

COMMENTS:

Inspector's Signature: _____



Date: 04/06/2013

Chicago Public Schools

GSG Consultants, Inc.
2013 AHERA REINSPECTION

Management Planner Review Form

LEA NAME: **Chicago Public Schools** UNIT NUMBER: **66061** BUIDLING ID: **2420**
CITY/STATE: **Chicago, Illinois** MANAGEMENT PLANNER: **Santiago Garcia**
SCHOOL NAME: **Chicago International Charter - Longwood (South)** REVIEW DATE: **5/14/2013**
ADDRESS: **1309 W.95th St (9500S) 43** IDPH LICENSE NO: **100-19038**

HOMOGENEOUS AREA: **38**
MATERIAL DESCRIPTION: **Purple Carpet Adhesive**
MATERIAL LOCATION: **Music Room**
MATERIAL QUANTITY: **416** MATERIAL UNITS: **SF**
DAMAGE QUANTITY: **0** DAMAGE UNITS: **SF**

In accordance with Sections 763.88 and 763.90 of the Asbestos Hazard Emergency Response Act (AHERA) the LEA must select a management planner to review the results of the inspection and assessment and recommend appropriate response actions. The original inspection of the above identified homogeneous area has been reviewed in accordance with Sections 763.88 and 763.90 with the following recommendations.

The RESPONSE ACTION recommendation is:

Operations and Maintenance

Comments:

Management Planner's Signature: _____



Date: **05/14/2013**

Chicago Public Schools

GSG Consultants, Inc.
2013 AHERA REINSPECTION

Inspector Assessment Form (REASSESSMENT)

LEA NAME: **Chicago Public Schools** UNIT NUMBER: **66061** BUIDLING ID: **2420**
CITY/STATE: **Chicago, Illinois** AHERA INSPECTOR: **Eric Valadez**
SCHOOL NAME: **Chicago International Charter - Longwood (South)** INSPECTION DATE: **4/6/2013**
ADDRESS: **1309 W.95th St (9500S) 43** IDPH LICENSE NO: **100-19038**

INFORMATION FROM PREVIOUS INSPECTION

HOMOGENEOUS AREA: **39**
MATERIAL DESCRIPTION: **Brown Striped Carpet Adhesive**
HISTORICAL AHERA DAMAGE CATEGORY **6 ACBM with the potential for damage**
HISTORICAL DAMAGE REASON:
HISTORICAL RESPONSE ACTION: **Operations and Maintenance**
ASBESTOS TYPE: **Assumed** FRIABLE: **No**

RESULTS OF REINSPECTION AND REASSESSMENT

This homogeneous area was reinspected and reassessed in accordance with Section 763.85 and 763.88 of AHERA and it's condition HAS NOT CHANGED when compared to the conditions of the last AHERA reinspection.

The current AHERA DAMAGE CATEGORY is determined to be **6. ACBM with the potential for damage**

DAMAGE REASON:

DISTURBANCE POTENTIAL: **LOW**

MATERIAL LOCATION: **Room 277**

MATERIAL QUANTITY: **144**

MATERIAL UNITS: **SF**

DAMAGE QUANTITY:

DAMAGE UNITS: **SF**

COMMENTS:

Inspector's Signature: _____



Date: 04/06/2013

Chicago Public Schools

GSG Consultants, Inc.
2013 AHERA REINSPECTION

Management Planner Review Form

LEA NAME: **Chicago Public Schools** UNIT NUMBER: **66061** BUILDING ID: **2420**
CITY/STATE: **Chicago, Illinois** MANAGEMENT PLANNER: **Santiago Garcia**
SCHOOL NAME: **Chicago International Charter - Longwood (South)** REVIEW DATE: **5/14/2013**
ADDRESS: **1309 W.95th St (9500S) 43** IDPH LICENSE NO: **100-19038**

HOMOGENEOUS AREA: **39**
MATERIAL DESCRIPTION: **Brown Striped Carpet Adhesive**
MATERIAL LOCATION: **Room 277**
MATERIAL QUANTITY: **144** MATERIAL UNITS: **SF**
DAMAGE QUANTITY: **0** DAMAGE UNITS: **SF**

In accordance with Sections 763.88 and 763.90 of the Asbestos Hazard Emergency Response Act (AHERA) the LEA must select a management planner to review the results of the inspection and assessment and recommend appropriate response actions. The original inspection of the above identified homogeneous area has been reviewed in accordance with Sections 763.88 and 763.90 with the following recommendations.

The RESPONSE ACTION recommendation is:

Operations and Maintenance

Comments:

Management Planner's Signature: _____



Date: **05/14/2013**

Chicago Public Schools

GSG Consultants, Inc. 2013 AHERA REINSPECTION

Inspector Assessment Form (REASSESSMENT)

LEA NAME: **Chicago Public Schools** UNIT NUMBER: **66061** BUIDLING ID: **2420**
CITY/STATE: **Chicago, Illinois** AHERA INSPECTOR: **Eric Valadez**
SCHOOL NAME: **Chicago International Charter - Longwood (South)** INSPECTION DATE: **4/6/2013**
ADDRESS: **1309 W.95th St (9500S) 43** IDPH LICENSE NO: **100-19038**

INFORMATION FROM PREVIOUS INSPECTION

HOMOGENEOUS AREA: **40**
MATERIAL DESCRIPTION: **Purple Carpet Adhesive**
HISTORICAL AHERA DAMAGE CATEGORY **6 ACBM with the potential for damage**
HISTORICAL DAMAGE REASON:
HISTORICAL RESPONSE ACTION: **Operations and Maintenance**
ASBESTOS TYPE: **Assumed** FRIABLE: **No**

RESULTS OF REINSPECTION AND REASSESSMENT

This homogeneous area was reinspected and reassessed in accordance with Section 763.85 and 763.88 of AHERA and it's condition HAS NOT CHANGED when compared to the conditions of the last AHERA reinspection.

The current AHERA DAMAGE CATEGORY is determined to be **6. ACBM with the potential for damage**

DAMAGE REASON:

DISTURBANCE POTENTIAL: **LOW**

MATERIAL LOCATION: **Room 132**

MATERIAL QUANTITY: **988**

MATERIAL UNITS: **SF**

DAMAGE QUANTITY:

DAMAGE UNITS: **SF**

COMMENTS:

Inspector's Signature: _____



Date: 04/06/2013

Chicago Public Schools

GSG Consultants, Inc.

2013 AHERA REINSPECTION

Management Planner Review Form

LEA NAME: **Chicago Public Schools** UNIT NUMBER: **66061** BUIDLING ID: **2420**
CITY/STATE: **Chicago, Illinois** MANAGEMENT PLANNER: **Santiago Garcia**
SCHOOL NAME: **Chicago International Charter - Longwood (South)** REVIEW DATE: **5/14/2013**
ADDRESS: **1309 W.95th St (9500S) 43** IDPH LICENSE NO: **100-19038**

HOMOGENEOUS AREA: **40**
MATERIAL DESCRIPTION: **Purple Carpet Adhesive**
MATERIAL LOCATION: **Room 132**
MATERIAL QUANTITY: **988** MATERIAL UNITS: **SF**
DAMAGE QUANTITY: **0** DAMAGE UNITS: **SF**

In accordance with Sections 763.88 and 763.90 of the Asbestos Hazard Emergency Response Act (AHERA) the LEA must select a management planner to review the results of the inspection and assessment and recommend appropriate response actions. The original inspection of the above identified homogeneous area has been reviewed in accordance with Sections 763.88 and 763.90 with the following recommendations.

The RESPONSE ACTION recommendation is:

Operations and Maintenance

Comments:

Management Planner's Signature: _____



Date: **05/14/2013**

Chicago Public Schools

GSG Consultants, Inc.
2013 AHERA REINSPECTION

Inspector Assessment Form (REASSESSMENT)

LEA NAME: **Chicago Public Schools** UNIT NUMBER: **66061** BUIDLING ID: **2420**
CITY/STATE: **Chicago, Illinois** AHERA INSPECTOR: **Eric Valadez**
SCHOOL NAME: **Chicago International Charter - Longwood (South)** INSPECTION DATE: **4/6/2013**
ADDRESS: **1309 W.95th St (9500S) 43** IDPH LICENSE NO: **100-19038**

INFORMATION FROM PREVIOUS INSPECTION

HOMOGENEOUS AREA: **41**
MATERIAL DESCRIPTION: **Terrazzo**
HISTORICAL AHERA DAMAGE CATEGORY **6 ACBM with the potential for damage**
HISTORICAL DAMAGE REASON:
HISTORICAL RESPONSE ACTION: **Operations and Maintenance**
ASBESTOS TYPE: **Assumed** FRIABLE: **No**

RESULTS OF REINSPECTION AND REASSESSMENT

This homogeneous area was reinspected and reassessed in accordance with Section 763.85 and 763.88 of AHERA and it's condition HAS NOT CHANGED when compared to the conditions of the last AHERA reinspection.

The current AHERA DAMAGE CATEGORY is determined to be **6. ACBM with the potential for damage**

DAMAGE REASON:

DISTURBANCE POTENTIAL: **LOW**

MATERIAL LOCATION: **Throughout Facility Including: Stairways & Landings, Corridors, Washrooms, Classrooms, Teachers Lounge, Nurse, Locker Rooms, Cafeteria, Kitchen, Entrances, Bookroom**

MATERIAL QUANTITY: **21646** MATERIAL UNITS: **SF**

DAMAGE QUANTITY: DAMAGE UNITS: **SF**

COMMENTS:

Inspector's Signature: _____



Date: 04/06/2013

Chicago Public Schools

GSG Consultants, Inc.

2013 AHERA REINSPECTION

Management Planner Review Form

LEA NAME: **Chicago Public Schools** UNIT NUMBER: **66061** BUIDLING ID: **2420**
CITY/STATE: **Chicago, Illinois** MANAGEMENT PLANNER: **Santiago Garcia**
SCHOOL NAME: **Chicago International Charter - Longwood (South)** REVIEW DATE: **5/14/2013**
ADDRESS: **1309 W.95th St (9500S) 43** IDPH LICENSE NO: **100-19038**

HOMOGENEOUS AREA: **41**
MATERIAL DESCRIPTION: **Terrazzo**
MATERIAL LOCATION: **Throughout Facility Including: Stairways & Landings, Corridors, Washrooms, Classrooms, Teachers Lounge, Nurse, Locker Rooms, Cafeteria, Kitchen, Entrances, Bookroom**
MATERIAL QUANTITY: **21646** MATERIAL UNITS: **SF**
DAMAGE QUANTITY: **0** DAMAGE UNITS: **SF**

In accordance with Sections 763.88 and 763.90 of the Asbestos Hazard Emergency Response Act (AHERA) the LEA must select a management planner to review the results of the inspection and assessment and recommend appropriate response actions. The original inspection of the above identified homogeneous area has been reviewed in accordance with Sections 763.88 and 763.90 with the following recommendations.

The RESPONSE ACTION recommendation is:

Operations and Maintenance

Comments:

Management Planner's Signature: _____



Date: **05/14/2013**

Chicago Public Schools

GSG Consultants, Inc.
2013 AHERA REINSPECTION

Inspector Assessment Form (REASSESSMENT)

LEA NAME: **Chicago Public Schools** UNIT NUMBER: **66061** BUIDLING ID: **2420**
CITY/STATE: **Chicago, Illinois** AHERA INSPECTOR: **Eric Valadez**
SCHOOL NAME: **Chicago International Charter - Longwood (South)** INSPECTION DATE: **4/6/2013**
ADDRESS: **1309 W.95th St (9500S) 43** IDPH LICENSE NO: **100-19038**

INFORMATION FROM PREVIOUS INSPECTION

HOMOGENEOUS AREA: **42**
MATERIAL DESCRIPTION: **Ceramic Tile Grout**
HISTORICAL AHERA DAMAGE CATEGORY **6 ACBM with the potential for damage**
HISTORICAL DAMAGE REASON:
HISTORICAL RESPONSE ACTION: **Operations and Maintenance**
ASBESTOS TYPE: **Assumed** FRIABLE: **No**

RESULTS OF REINSPECTION AND REASSESSMENT

This homogeneous area was reinspected and reassessed in accordance with Section 763.85 and 763.88 of AHERA and it's condition HAS NOT CHANGED when compared to the conditions of the last AHERA reinspection.

The current AHERA DAMAGE CATEGORY is determined to be **6. ACBM with the potential for damage**

DAMAGE REASON:

DISTURBANCE POTENTIAL: **LOW**

MATERIAL LOCATION: **Washrooms Throughout Facility**

MATERIAL QUANTITY: **2746**

MATERIAL UNITS: **SF**

DAMAGE QUANTITY:

DAMAGE UNITS: **SF**

COMMENTS:

Inspector's Signature: _____



Date: 04/06/2013

Chicago Public Schools

GSG Consultants, Inc.

2013 AHERA REINSPECTION

Management Planner Review Form

LEA NAME: **Chicago Public Schools** UNIT NUMBER: **66061** BUIDLING ID: **2420**
CITY/STATE: **Chicago, Illinois** MANAGEMENT PLANNER: **Santiago Garcia**
SCHOOL NAME: **Chicago International Charter - Longwood (South)** REVIEW DATE: **5/14/2013**
ADDRESS: **1309 W.95th St (9500S) 43** IDPH LICENSE NO: **100-19038**

HOMOGENEOUS AREA: **42**
MATERIAL DESCRIPTION: **Ceramic Tile Grout**
MATERIAL LOCATION: **Washrooms Throughout Facility**
MATERIAL QUANTITY: **2746** MATERIAL UNITS: **SF**
DAMAGE QUANTITY: **0** DAMAGE UNITS: **SF**

In accordance with Sections 763.88 and 763.90 of the Asbestos Hazard Emergency Response Act (AHERA) the LEA must select a management planner to review the results of the inspection and assessment and recommend appropriate response actions. The original inspection of the above identified homogeneous area has been reviewed in accordance with Sections 763.88 and 763.90 with the following recommendations.

The RESPONSE ACTION recommendation is:

Operations and Maintenance

Comments:

Management Planner's Signature: _____



Date: **05/14/2013**

Chicago Public Schools

GSG Consultants, Inc.
2013 AHERA REINSPECTION

Inspector Assessment Form (REASSESSMENT)

LEA NAME: **Chicago Public Schools** UNIT NUMBER: **66061** BUIDLING ID: **2420**
CITY/STATE: **Chicago, Illinois** AHERA INSPECTOR: **Eric Valadez**
SCHOOL NAME: **Chicago International Charter - Longwood (South)** INSPECTION DATE: **4/6/2013**
ADDRESS: **1309 W.95th St (9500S) 43** IDPH LICENSE NO: **100-19038**

INFORMATION FROM PREVIOUS INSPECTION

HOMOGENEOUS AREA: **43**
MATERIAL DESCRIPTION: **Ceramic Tile Adhesive**
HISTORICAL AHERA DAMAGE CATEGORY **6 ACBM with the potential for damage**
HISTORICAL DAMAGE REASON:
HISTORICAL RESPONSE ACTION: **Operations and Maintenance**
ASBESTOS TYPE: **Assumed** FRIABLE: **No**

RESULTS OF REINSPECTION AND REASSESSMENT

This homogeneous area was reinspected and reassessed in accordance with Section 763.85 and 763.88 of AHERA and it's condition HAS NOT CHANGED when compared to the conditions of the last AHERA reinspection.

The current AHERA DAMAGE CATEGORY is determined to be **6. ACBM with the potential for damage**

DAMAGE REASON:

DISTURBANCE POTENTIAL: **LOW**

MATERIAL LOCATION: **Washrooms Throughout Facility**

MATERIAL QUANTITY: **2746**

MATERIAL UNITS: **SF**

DAMAGE QUANTITY:

DAMAGE UNITS: **SF**

COMMENTS:

Inspector's Signature: _____



Date: 04/06/2013

Chicago Public Schools

GSG Consultants, Inc. 2013 AHERA REINSPECTION

Management Planner Review Form

LEA NAME: **Chicago Public Schools** UNIT NUMBER: **66061** BUIDLING ID: **2420**
CITY/STATE: **Chicago, Illinois** MANAGEMENT PLANNER: **Santiago Garcia**
SCHOOL NAME: **Chicago International Charter - Longwood (South)** REVIEW DATE: **5/14/2013**
ADDRESS: **1309 W.95th St (9500S) 43** IDPH LICENSE NO: **100-19038**

HOMOGENEOUS AREA: **43**
MATERIAL DESCRIPTION: **Ceramic Tile Adhesive**
MATERIAL LOCATION: **Washrooms Throughout Facility**
MATERIAL QUANTITY: **2746** MATERIAL UNITS: **SF**
DAMAGE QUANTITY: **0** DAMAGE UNITS: **SF**

In accordance with Sections 763.88 and 763.90 of the Asbestos Hazard Emergency Response Act (AHERA) the LEA must select a management planner to review the results of the inspection and assessment and recommend appropriate response actions. The original inspection of the above identified homogeneous area has been reviewed in accordance with Sections 763.88 and 763.90 with the following recommendations.

The RESPONSE ACTION recommendation is:

Operations and Maintenance

Comments:

Management Planner's Signature: _____



Date: **05/14/2013**

Chicago Public Schools

GSG Consultants, Inc.
2013 AHERA REINSPECTION

Inspector Assessment Form (REASSESSMENT)

LEA NAME: **Chicago Public Schools** UNIT NUMBER: **66061** BUIDLING ID: **2420**
CITY/STATE: **Chicago, Illinois** AHERA INSPECTOR: **Eric Valadez**
SCHOOL NAME: **Chicago International Charter - Longwood (South)** INSPECTION DATE: **4/6/2013**
ADDRESS: **1309 W.95th St (9500S) 43** IDPH LICENSE NO: **100-19038**

INFORMATION FROM PREVIOUS INSPECTION

HOMOGENEOUS AREA: **44**
MATERIAL DESCRIPTION: **Drywall**
HISTORICAL AHERA DAMAGE CATEGORY **7 Any remaining friable ACBM or friable suspect ACBM**
HISTORICAL DAMAGE REASON:
HISTORICAL RESPONSE ACTION: **Operations and Maintenance**
ASBESTOS TYPE: **Assumed** FRIABLE: **Yes**

RESULTS OF REINSPECTION AND REASSESSMENT

This homogeneous area was reinspected and reassessed in accordance with Section 763.85 and 763.88 of AHERA and it's condition HAS NOT CHANGED when compared to the conditions of the last AHERA reinspection.

The current AHERA DAMAGE CATEGORY is determined to be **7. Any remaining friable ACBM or friable suspect ACBM**

DAMAGE REASON:

DISTURBANCE POTENTIAL: **HIGH**

MATERIAL LOCATION: **Throughout Facility Including: Ground Floor Pantry, Corridor by Rooms 402-404, Room 281**

MATERIAL QUANTITY: **1350**

MATERIAL UNITS: **SF**

DAMAGE QUANTITY:

DAMAGE UNITS: **SF**

COMMENTS:

Inspector's Signature: _____



Date: 04/06/2013

Chicago Public Schools

GSG Consultants, Inc.

2013 AHERA REINSPECTION

Management Planner Review Form

LEA NAME: **Chicago Public Schools** UNIT NUMBER: **66061** BUIDLING ID: **2420**
CITY/STATE: **Chicago, Illinois** MANAGEMENT PLANNER: **Santiago Garcia**
SCHOOL NAME: **Chicago International Charter - Longwood (South)** REVIEW DATE: **5/14/2013**
ADDRESS: **1309 W.95th St (9500S) 43** IDPH LICENSE NO: **100-19038**

HOMOGENEOUS AREA: **44**
MATERIAL DESCRIPTION: **Drywall**
MATERIAL LOCATION: **Throughout Facility Including: Ground Floor Pantry, Corridor by Rooms 402-404, Room 281**
MATERIAL QUANTITY: **1350** MATERIAL UNITS: **SF**
DAMAGE QUANTITY: **0** DAMAGE UNITS: **SF**

In accordance with Sections 763.88 and 763.90 of the Asbestos Hazard Emergency Response Act (AHERA) the LEA must select a management planner to review the results of the inspection and assessment and recommend appropriate response actions. The original inspection of the above identified homogeneous area has been reviewed in accordance with Sections 763.88 and 763.90 with the following recommendations.

The RESPONSE ACTION recommendation is:

Operations and Maintenance

Comments:

Management Planner's Signature: _____



Date: **05/14/2013**

Chicago Public Schools

GSG Consultants, Inc. 2013 AHERA REINSPECTION

Inspector Assessment Form (REASSESSMENT)

LEA NAME: **Chicago Public Schools** UNIT NUMBER: **66061** BUIDLING ID: **2420**
CITY/STATE: **Chicago, Illinois** AHERA INSPECTOR: **Eric Valadez**
SCHOOL NAME: **Chicago International Charter - Longwood (South)** INSPECTION DATE: **4/6/2013**
ADDRESS: **1309 W.95th St (9500S) 43** IDPH LICENSE NO: **100-19038**

INFORMATION FROM PREVIOUS INSPECTION

HOMOGENEOUS AREA: **45**
MATERIAL DESCRIPTION: **Drywall Compound**
HISTORICAL AHERA DAMAGE CATEGORY **7 Any remaining friable ACBM or friable suspect ACBM**
HISTORICAL DAMAGE REASON:
HISTORICAL RESPONSE ACTION: **Operations and Maintenance**
ASBESTOS TYPE: **Assumed** FRIABLE: **Yes**

RESULTS OF REINSPECTION AND REASSESSMENT

This homogeneous area was reinspected and reassessed in accordance with Section 763.85 and 763.88 of AHERA and it's condition HAS NOT CHANGED when compared to the conditions of the last AHERA reinspection.

The current AHERA DAMAGE CATEGORY is determined to be **7. Any remaining friable ACBM or friable suspect ACBM**

DAMAGE REASON:

DISTURBANCE POTENTIAL: **HIGH**

MATERIAL LOCATION: **Throughout Facility Including: Ground Floor Pantry, Corridor by Rooms 402-404, Room 281**

MATERIAL QUANTITY: **1350**

MATERIAL UNITS: **SF**

DAMAGE QUANTITY:

DAMAGE UNITS: **SF**

COMMENTS:

Inspector's Signature: _____



Date: 04/06/2013

Chicago Public Schools

GSG Consultants, Inc.

2013 AHERA REINSPECTION

Management Planner Review Form

LEA NAME: **Chicago Public Schools** UNIT NUMBER: **66061** BUIDLING ID: **2420**
CITY/STATE: **Chicago, Illinois** MANAGEMENT PLANNER: **Santiago Garcia**
SCHOOL NAME: **Chicago International Charter - Longwood (South)** REVIEW DATE: **5/14/2013**
ADDRESS: **1309 W.95th St (9500S) 43** IDPH LICENSE NO: **100-19038**

HOMOGENEOUS AREA: **45**
MATERIAL DESCRIPTION: **Drywall Compound**
MATERIAL LOCATION: **Throughout Facility Including: Ground Floor Pantry, Corridor by Rooms 402-404, Room 281**
MATERIAL QUANTITY: **1350** MATERIAL UNITS: **SF**
DAMAGE QUANTITY: **0** DAMAGE UNITS: **SF**

In accordance with Sections 763.88 and 763.90 of the Asbestos Hazard Emergency Response Act (AHERA) the LEA must select a management planner to review the results of the inspection and assessment and recommend appropriate response actions. The original inspection of the above identified homogeneous area has been reviewed in accordance with Sections 763.88 and 763.90 with the following recommendations.

The RESPONSE ACTION recommendation is:

Operations and Maintenance

Comments:

Management Planner's Signature: _____



Date: **05/14/2013**

Chicago Public Schools

GSG Consultants, Inc.
2013 AHERA REINSPECTION

Inspector Assessment Form (REASSESSMENT)

LEA NAME: **Chicago Public Schools** UNIT NUMBER: **66061** BUIDLING ID: **2420**
CITY/STATE: **Chicago, Illinois** AHERA INSPECTOR: **Eric Valadez**
SCHOOL NAME: **Chicago International Charter - Longwood (South)** INSPECTION DATE: **4/6/2013**
ADDRESS: **1309 W.95th St (9500S) 43** IDPH LICENSE NO: **100-19038**

INFORMATION FROM PREVIOUS INSPECTION

HOMOGENEOUS AREA: **46**
MATERIAL DESCRIPTION: **Tectum Ceiling Panels**
HISTORICAL AHERA DAMAGE CATEGORY **7 Any remaining friable ACBM or friable suspect ACBM**
HISTORICAL DAMAGE REASON:
HISTORICAL RESPONSE ACTION: **Operations and Maintenance**
ASBESTOS TYPE: **Assumed** FRIABLE: **Yes**

RESULTS OF REINSPECTION AND REASSESSMENT

This homogeneous area was reinspected and reassessed in accordance with Section 763.85 and 763.88 of AHERA and it's condition HAS NOT CHANGED when compared to the conditions of the last AHERA reinspection.

The current AHERA DAMAGE CATEGORY is determined to be **7. Any remaining friable ACBM or friable suspect ACBM**

DAMAGE REASON:

DISTURBANCE POTENTIAL: **LOW**

MATERIAL LOCATION: **Gym**

MATERIAL QUANTITY: **5457**

MATERIAL UNITS: **SF**

DAMAGE QUANTITY:

DAMAGE UNITS: **SF**

COMMENTS:

Inspector's Signature: _____



Date: 04/06/2013

Chicago Public Schools

GSG Consultants, Inc.
2013 AHERA REINSPECTION

Management Planner Review Form

LEA NAME: **Chicago Public Schools** UNIT NUMBER: **66061** BUILDING ID: **2420**
CITY/STATE: **Chicago, Illinois** MANAGEMENT PLANNER: **Santiago Garcia**
SCHOOL NAME: **Chicago International Charter - Longwood (South)** REVIEW DATE: **5/14/2013**
ADDRESS: **1309 W.95th St (9500S) 43** IDPH LICENSE NO: **100-19038**

HOMOGENEOUS AREA: **46**
MATERIAL DESCRIPTION: **Tectum Ceiling Panels**
MATERIAL LOCATION: **Gym**
MATERIAL QUANTITY: **5457** MATERIAL UNITS: **SF**
DAMAGE QUANTITY: **0** DAMAGE UNITS: **SF**

In accordance with Sections 763.88 and 763.90 of the Asbestos Hazard Emergency Response Act (AHERA) the LEA must select a management planner to review the results of the inspection and assessment and recommend appropriate response actions. The original inspection of the above identified homogeneous area has been reviewed in accordance with Sections 763.88 and 763.90 with the following recommendations.

The RESPONSE ACTION recommendation is:

Operations and Maintenance

Comments:

Management Planner's Signature: _____



Date: **05/14/2013**

Chicago Public Schools

GSG Consultants, Inc. 2013 AHERA REINSPECTION

Inspector Assessment Form (REASSESSMENT)

LEA NAME: **Chicago Public Schools** UNIT NUMBER: **66061** BUIDLING ID: **2420**
CITY/STATE: **Chicago, Illinois** AHERA INSPECTOR: **Eric Valadez**
SCHOOL NAME: **Chicago International Charter - Longwood (South)** INSPECTION DATE: **4/6/2013**
ADDRESS: **1309 W.95th St (9500S) 43** IDPH LICENSE NO: **100-19038**

INFORMATION FROM PREVIOUS INSPECTION

HOMOGENEOUS AREA: **47**
MATERIAL DESCRIPTION: **Chalkboard/Whiteboard Adhesive**
HISTORICAL AHERA DAMAGE CATEGORY **6 ACBM with the potential for damage**
HISTORICAL DAMAGE REASON:
HISTORICAL RESPONSE ACTION: **Operations and Maintenance**
ASBESTOS TYPE: **Assumed** FRIABLE: **No**

RESULTS OF REINSPECTION AND REASSESSMENT

This homogeneous area was reinspected and reassessed in accordance with Section 763.85 and 763.88 of AHERA and it's condition HAS NOT CHANGED when compared to the conditions of the last AHERA reinspection.

The current AHERA DAMAGE CATEGORY is determined to be **6. ACBM with the potential for damage**

DAMAGE REASON:

DISTURBANCE POTENTIAL: **LOW**

MATERIAL LOCATION: **Classrooms Throughout Facility**

MATERIAL QUANTITY: **7200**

MATERIAL UNITS: **SF**

DAMAGE QUANTITY:

DAMAGE UNITS: **SF**

COMMENTS:

Inspector's Signature: _____



Date: 04/06/2013

Chicago Public Schools

GSG Consultants, Inc.
2013 AHERA REINSPECTION

Management Planner Review Form

LEA NAME: **Chicago Public Schools** UNIT NUMBER: **66061** BUIDLING ID: **2420**
CITY/STATE: **Chicago, Illinois** MANAGEMENT PLANNER: **Santiago Garcia**
SCHOOL NAME: **Chicago International Charter - Longwood (South)** REVIEW DATE: **5/14/2013**
ADDRESS: **1309 W.95th St (9500S) 43** IDPH LICENSE NO: **100-19038**

HOMOGENEOUS AREA: **47**
MATERIAL DESCRIPTION: **Chalkboard/Whiteboard Adhesive**
MATERIAL LOCATION: **Classrooms Throughout Facility**
MATERIAL QUANTITY: **7200** MATERIAL UNITS: **SF**
DAMAGE QUANTITY: **0** DAMAGE UNITS: **SF**

In accordance with Sections 763.88 and 763.90 of the Asbestos Hazard Emergency Response Act (AHERA) the LEA must select a management planner to review the results of the inspection and assessment and recommend appropriate response actions. The original inspection of the above identified homogeneous area has been reviewed in accordance with Sections 763.88 and 763.90 with the following recommendations.

The RESPONSE ACTION recommendation is:

Operations and Maintenance

Comments:

Management Planner's Signature: _____



Date: **05/14/2013**

Chicago Public Schools

GSG Consultants, Inc.
2013 AHERA REINSPECTION

Inspector Assessment Form (REASSESSMENT)

LEA NAME: **Chicago Public Schools** UNIT NUMBER: **66061** BUIDLING ID: **2420**
CITY/STATE: **Chicago, Illinois** AHERA INSPECTOR: **Eric Valadez**
SCHOOL NAME: **Chicago International Charter - Longwood (South)** INSPECTION DATE: **4/6/2013**
ADDRESS: **1309 W.95th St (9500S) 43** IDPH LICENSE NO: **100-19038**

INFORMATION FROM PREVIOUS INSPECTION

HOMOGENEOUS AREA: **48**
MATERIAL DESCRIPTION: **Vinyl Stair Treads**
HISTORICAL AHERA DAMAGE CATEGORY **6 ACBM with the potential for damage**
HISTORICAL DAMAGE REASON:
HISTORICAL RESPONSE ACTION: **Operations and Maintenance**
ASBESTOS TYPE: **Assumed** FRIABLE: **No**

RESULTS OF REINSPECTION AND REASSESSMENT

This homogeneous area was reinspected and reassessed in accordance with Section 763.85 and 763.88 of AHERA and it's condition HAS NOT CHANGED when compared to the conditions of the last AHERA reinspection.

The current AHERA DAMAGE CATEGORY is determined to be **6. ACBM with the potential for damage**

DAMAGE REASON:

DISTURBANCE POTENTIAL: **LOW**

MATERIAL LOCATION: **Throughout Facility Stairways**

MATERIAL QUANTITY: **582**

MATERIAL UNITS: **SF**

DAMAGE QUANTITY:

DAMAGE UNITS: **SF**

COMMENTS:

Inspector's Signature: _____



Date: 04/06/2013

Chicago Public Schools

GSG Consultants, Inc. 2013 AHERA REINSPECTION

Management Planner Review Form

LEA NAME: **Chicago Public Schools** UNIT NUMBER: **66061** BUIDLING ID: **2420**
CITY/STATE: **Chicago, Illinois** MANAGEMENT PLANNER: **Santiago Garcia**
SCHOOL NAME: **Chicago International Charter - Longwood (South)** REVIEW DATE: **5/14/2013**
ADDRESS: **1309 W.95th St (9500S) 43** IDPH LICENSE NO: **100-19038**

HOMOGENEOUS AREA: **48**
MATERIAL DESCRIPTION: **Vinyl Stair Treads**
MATERIAL LOCATION: **Throughout Facility Stairways**
MATERIAL QUANTITY: **582** MATERIAL UNITS: **SF**
DAMAGE QUANTITY: **0** DAMAGE UNITS: **SF**

In accordance with Sections 763.88 and 763.90 of the Asbestos Hazard Emergency Response Act (AHERA) the LEA must select a management planner to review the results of the inspection and assessment and recommend appropriate response actions. The original inspection of the above identified homogeneous area has been reviewed in accordance with Sections 763.88 and 763.90 with the following recommendations.

The RESPONSE ACTION recommendation is:

Operations and Maintenance

Comments:

Management Planner's Signature: _____



Date: **05/14/2013**

Chicago Public Schools

GSG Consultants, Inc.
2013 AHERA REINSPECTION

Inspector Assessment Form (REASSESSMENT)

LEA NAME: **Chicago Public Schools** UNIT NUMBER: **66061** BUIDLING ID: **2420**
CITY/STATE: **Chicago, Illinois** AHERA INSPECTOR: **Eric Valadez**
SCHOOL NAME: **Chicago International Charter - Longwood (South)** INSPECTION DATE: **4/6/2013**
ADDRESS: **1309 W.95th St (9500S) 43** IDPH LICENSE NO: **100-19038**

INFORMATION FROM PREVIOUS INSPECTION

HOMOGENEOUS AREA: **49**
MATERIAL DESCRIPTION: **Vinyl Stair Thread Adhesive**
HISTORICAL AHERA DAMAGE CATEGORY **6 ACBM with the potential for damage**
HISTORICAL DAMAGE REASON:
HISTORICAL RESPONSE ACTION: **Operations and Maintenance**
ASBESTOS TYPE: **Assumed** FRIABLE: **No**

RESULTS OF REINSPECTION AND REASSESSMENT

This homogeneous area was reinspected and reassessed in accordance with Section 763.85 and 763.88 of AHERA and it's condition HAS NOT CHANGED when compared to the conditions of the last AHERA reinspection.

The current AHERA DAMAGE CATEGORY is determined to be **6. ACBM with the potential for damage**

DAMAGE REASON:

DISTURBANCE POTENTIAL: **LOW**

MATERIAL LOCATION: **Throughout Facility Stairways**

MATERIAL QUANTITY: **582**

MATERIAL UNITS: **SF**

DAMAGE QUANTITY:

DAMAGE UNITS: **SF**

COMMENTS:

Inspector's Signature: _____



Date: 04/06/2013

Chicago Public Schools

GSG Consultants, Inc. 2013 AHERA REINSPECTION

Management Planner Review Form

LEA NAME: **Chicago Public Schools** UNIT NUMBER: **66061** BUIDLING ID: **2420**
CITY/STATE: **Chicago, Illinois** MANAGEMENT PLANNER: **Santiago Garcia**
SCHOOL NAME: **Chicago International Charter - Longwood (South)** REVIEW DATE: **5/14/2013**
ADDRESS: **1309 W.95th St (9500S) 43** IDPH LICENSE NO: **100-19038**

HOMOGENEOUS AREA: **49**
MATERIAL DESCRIPTION: **Vinyl Stair Thread Adhesive**
MATERIAL LOCATION: **Throughout Facility Stairways**
MATERIAL QUANTITY: **582** MATERIAL UNITS: **SF**
DAMAGE QUANTITY: **0** DAMAGE UNITS: **SF**

In accordance with Sections 763.88 and 763.90 of the Asbestos Hazard Emergency Response Act (AHERA) the LEA must select a management planner to review the results of the inspection and assessment and recommend appropriate response actions. The original inspection of the above identified homogeneous area has been reviewed in accordance with Sections 763.88 and 763.90 with the following recommendations.

The RESPONSE ACTION recommendation is:

Operations and Maintenance

Comments:

Management Planner's Signature: _____



Date: **05/14/2013**

Chicago Public Schools

GSG Consultants, Inc.
2013 AHERA REINSPECTION

Inspector Assessment Form (REASSESSMENT)

LEA NAME: **Chicago Public Schools** UNIT NUMBER: **66061** BUIDLING ID: **2420**
CITY/STATE: **Chicago, Illinois** AHERA INSPECTOR: **Eric Valadez**
SCHOOL NAME: **Chicago International Charter - Longwood (South)** INSPECTION DATE: **4/6/2013**
ADDRESS: **1309 W.95th St (9500S) 43** IDPH LICENSE NO: **100-19038**

INFORMATION FROM PREVIOUS INSPECTION

HOMOGENEOUS AREA: **50**
MATERIAL DESCRIPTION: **4" Black Baseboard**
HISTORICAL AHERA DAMAGE CATEGORY **6 ACBM with the potential for damage**
HISTORICAL DAMAGE REASON:
HISTORICAL RESPONSE ACTION: **Operations and Maintenance**
ASBESTOS TYPE: **Assumed** FRIABLE: **No**

RESULTS OF REINSPECTION AND REASSESSMENT

This homogeneous area was reinspected and reassessed in accordance with Section 763.85 and 763.88 of AHERA and it's condition HAS NOT CHANGED when compared to the conditions of the last AHERA reinspection.

The current AHERA DAMAGE CATEGORY is determined to be **6. ACBM with the potential for damage**

DAMAGE REASON:

DISTURBANCE POTENTIAL: **LOW**

MATERIAL LOCATION: **West Lunchroom, 051, 054, 281**

MATERIAL QUANTITY: **701**

MATERIAL UNITS: **LF**

DAMAGE QUANTITY:

DAMAGE UNITS: **LF**

COMMENTS:

Inspector's Signature: _____



Date: 04/06/2013

Chicago Public Schools

GSG Consultants, Inc. 2013 AHERA REINSPECTION

Management Planner Review Form

LEA NAME: **Chicago Public Schools** UNIT NUMBER: **66061** BUILDING ID: **2420**
CITY/STATE: **Chicago, Illinois** MANAGEMENT PLANNER: **Santiago Garcia**
SCHOOL NAME: **Chicago International Charter - Longwood (South)** REVIEW DATE: **5/14/2013**
ADDRESS: **1309 W.95th St (9500S) 43** IDPH LICENSE NO: **100-19038**

HOMOGENEOUS AREA: **50**
MATERIAL DESCRIPTION: **4" Black Baseboard**
MATERIAL LOCATION: **West Lunchroom, 051, 054, 281**
MATERIAL QUANTITY: **701** MATERIAL UNITS: **LF**
DAMAGE QUANTITY: **0** DAMAGE UNITS: **LF**

In accordance with Sections 763.88 and 763.90 of the Asbestos Hazard Emergency Response Act (AHERA) the LEA must select a management planner to review the results of the inspection and assessment and recommend appropriate response actions. The original inspection of the above identified homogeneous area has been reviewed in accordance with Sections 763.88 and 763.90 with the following recommendations.

The RESPONSE ACTION recommendation is:

Operations and Maintenance

Comments:

Management Planner's Signature: _____



Date: **05/14/2013**

Chicago Public Schools

GSG Consultants, Inc. 2013 AHERA REINSPECTION

Inspector Assessment Form (REASSESSMENT)

LEA NAME: **Chicago Public Schools** UNIT NUMBER: **66061** BUIDLING ID: **2420**
CITY/STATE: **Chicago, Illinois** AHERA INSPECTOR: **Eric Valadez**
SCHOOL NAME: **Chicago International Charter - Longwood (South)** INSPECTION DATE: **4/6/2013**
ADDRESS: **1309 W.95th St (9500S) 43** IDPH LICENSE NO: **100-19038**

INFORMATION FROM PREVIOUS INSPECTION

HOMOGENEOUS AREA: **51**
MATERIAL DESCRIPTION: **4" Black Baseboard Adhesive**
HISTORICAL AHERA DAMAGE CATEGORY **6 ACBM with the potential for damage**
HISTORICAL DAMAGE REASON:
HISTORICAL RESPONSE ACTION: **Operations and Maintenance**
ASBESTOS TYPE: **Assumed** FRIABLE: **No**

RESULTS OF REINSPECTION AND REASSESSMENT

This homogeneous area was reinspected and reassessed in accordance with Section 763.85 and 763.88 of AHERA and it's condition HAS NOT CHANGED when compared to the conditions of the last AHERA reinspection.

The current AHERA DAMAGE CATEGORY is determined to be **6. ACBM with the potential for damage**

DAMAGE REASON:

DISTURBANCE POTENTIAL: **LOW**

MATERIAL LOCATION: **West Lunchroom, 051, 054, 281**

MATERIAL QUANTITY: **701**

MATERIAL UNITS: **LF**

DAMAGE QUANTITY:

DAMAGE UNITS: **LF**

COMMENTS:

Inspector's Signature: _____



Date: 04/06/2013

Chicago Public Schools

GSG Consultants, Inc.

2013 AHERA REINSPECTION

Management Planner Review Form

LEA NAME: **Chicago Public Schools** UNIT NUMBER: **66061** BUIDLING ID: **2420**
CITY/STATE: **Chicago, Illinois** MANAGEMENT PLANNER: **Santiago Garcia**
SCHOOL NAME: **Chicago International Charter - Longwood (South)** REVIEW DATE: **5/14/2013**
ADDRESS: **1309 W.95th St (9500S) 43** IDPH LICENSE NO: **100-19038**

HOMOGENEOUS AREA: **51**
MATERIAL DESCRIPTION: **4" Black Baseboard Adhesive**
MATERIAL LOCATION: **West Lunchroom, 051, 054, 281**
MATERIAL QUANTITY: **701** MATERIAL UNITS: **LF**
DAMAGE QUANTITY: **0** DAMAGE UNITS: **LF**

In accordance with Sections 763.88 and 763.90 of the Asbestos Hazard Emergency Response Act (AHERA) the LEA must select a management planner to review the results of the inspection and assessment and recommend appropriate response actions. The original inspection of the above identified homogeneous area has been reviewed in accordance with Sections 763.88 and 763.90 with the following recommendations.

The RESPONSE ACTION recommendation is:

Operations and Maintenance

Comments:

Management Planner's Signature: _____



Date: **05/14/2013**

Chicago Public Schools

GSG Consultants, Inc.
2013 AHERA REINSPECTION

Inspector Assessment Form (REASSESSMENT)

LEA NAME: **Chicago Public Schools** UNIT NUMBER: **66061** BUIDLING ID: **2420**
CITY/STATE: **Chicago, Illinois** AHERA INSPECTOR: **Eric Valadez**
SCHOOL NAME: **Chicago International Charter - Longwood (South)** INSPECTION DATE: **4/6/2013**
ADDRESS: **1309 W.95th St (9500S) 43** IDPH LICENSE NO: **100-19038**

INFORMATION FROM PREVIOUS INSPECTION

HOMOGENEOUS AREA: **52**
MATERIAL DESCRIPTION: **6" Brown Baseboard (Abated)**
HISTORICAL AHERA DAMAGE CATEGORY **6 ACBM with the potential for damage**
HISTORICAL DAMAGE REASON:
HISTORICAL RESPONSE ACTION:
ASBESTOS TYPE: **Assumed** FRIABLE: **No**

RESULTS OF REINSPECTION AND REASSESSMENT

This homogeneous area was reinspected and reassessed in accordance with Section 763.85 and 763.88 of AHERA and it's condition HAS NOT CHANGED when compared to the conditions of the last AHERA reinspection.

The current AHERA DAMAGE CATEGORY is determined to be **6. ACBM with the potential for damage**

DAMAGE REASON:

DISTURBANCE POTENTIAL: **LOW**

MATERIAL LOCATION: **Women's Ground Floor Washroom**

MATERIAL QUANTITY: **46**

MATERIAL UNITS: **LF**

DAMAGE QUANTITY:

DAMAGE UNITS: **LF**

COMMENTS:

Inspector's Signature: _____



Date: 04/06/2013

Chicago Public Schools

GSG Consultants, Inc. 2013 AHERA REINSPECTION

Management Planner Review Form

LEA NAME: **Chicago Public Schools** UNIT NUMBER: **66061** BUILDING ID: **2420**
CITY/STATE: **Chicago, Illinois** MANAGEMENT PLANNER: **Santiago Garcia**
SCHOOL NAME: **Chicago International Charter - Longwood (South)** REVIEW DATE: **5/14/2013**
ADDRESS: **1309 W.95th St (9500S) 43** IDPH LICENSE NO: **100-19038**

HOMOGENEOUS AREA: **52**
MATERIAL DESCRIPTION: **6" Brown Baseboard (Abated)**
MATERIAL LOCATION: **Women's Ground Floor Washroom**
MATERIAL QUANTITY: **46** MATERIAL UNITS: **LF**
DAMAGE QUANTITY: **0** DAMAGE UNITS: **LF**

In accordance with Sections 763.88 and 763.90 of the Asbestos Hazard Emergency Response Act (AHERA) the LEA must select a management planner to review the results of the inspection and assessment and recommend appropriate response actions. The original inspection of the above identified homogeneous area has been reviewed in accordance with Sections 763.88 and 763.90 with the following recommendations.

The RESPONSE ACTION recommendation is:

Comments:

Management Planner's Signature: _____



Date: **05/14/2013**

Chicago Public Schools

GSG Consultants, Inc.
2013 AHERA REINSPECTION

Inspector Assessment Form (REASSESSMENT)

LEA NAME: **Chicago Public Schools** UNIT NUMBER: **66061** BUIDLING ID: **2420**
CITY/STATE: **Chicago, Illinois** AHERA INSPECTOR: **Eric Valadez**
SCHOOL NAME: **Chicago International Charter - Longwood (South)** INSPECTION DATE: **4/6/2013**
ADDRESS: **1309 W.95th St (9500S) 43** IDPH LICENSE NO: **100-19038**

INFORMATION FROM PREVIOUS INSPECTION

HOMOGENEOUS AREA: **53**
MATERIAL DESCRIPTION: **6" Brown Basebord Adhesive**
HISTORICAL AHERA DAMAGE CATEGORY **6 ACBM with the potential for damage**
HISTORICAL DAMAGE REASON:
HISTORICAL RESPONSE ACTION: **Operations and Maintenance**
ASBESTOS TYPE: **Assumed** FRIABLE: **No**

RESULTS OF REINSPECTION AND REASSESSMENT

This homogeneous area was reinspected and reassessed in accordance with Section 763.85 and 763.88 of AHERA and it's condition HAS NOT CHANGED when compared to the conditions of the last AHERA reinspection.

The current AHERA DAMAGE CATEGORY is determined to be **6. ACBM with the potential for damage**

DAMAGE REASON:

DISTURBANCE POTENTIAL: **LOW**

MATERIAL LOCATION: **Women's Ground Floor Washroom**

MATERIAL QUANTITY: **46**

MATERIAL UNITS: **LF**

DAMAGE QUANTITY:

DAMAGE UNITS: **LF**

COMMENTS:

Inspector's Signature: _____



Date: 04/06/2013

Chicago Public Schools

GSG Consultants, Inc. 2013 AHERA REINSPECTION

Management Planner Review Form

LEA NAME: **Chicago Public Schools** UNIT NUMBER: **66061** BUIDLING ID: **2420**
CITY/STATE: **Chicago, Illinois** MANAGEMENT PLANNER: **Santiago Garcia**
SCHOOL NAME: **Chicago International Charter - Longwood (South)** REVIEW DATE: **5/14/2013**
ADDRESS: **1309 W.95th St (9500S) 43** IDPH LICENSE NO: **100-19038**

HOMOGENEOUS AREA: **53**
MATERIAL DESCRIPTION: **6" Brown Basebord Adhesive**
MATERIAL LOCATION: **Women's Ground Floor Washroom**
MATERIAL QUANTITY: **46** MATERIAL UNITS: **LF**
DAMAGE QUANTITY: **0** DAMAGE UNITS: **LF**

In accordance with Sections 763.88 and 763.90 of the Asbestos Hazard Emergency Response Act (AHERA) the LEA must select a management planner to review the results of the inspection and assessment and recommend appropriate response actions. The original inspection of the above identified homogeneous area has been reviewed in accordance with Sections 763.88 and 763.90 with the following recommendations.

The RESPONSE ACTION recommendation is:

Operations and Maintenance

Comments:

Management Planner's Signature: _____



Date: **05/14/2013**

Chicago Public Schools

GSG Consultants, Inc.
2013 AHERA REINSPECTION

Inspector Assessment Form (REASSESSMENT)

LEA NAME: **Chicago Public Schools** UNIT NUMBER: **66061** BUIDLING ID: **2420**
CITY/STATE: **Chicago, Illinois** AHERA INSPECTOR: **Eric Valadez**
SCHOOL NAME: **Chicago International Charter - Longwood (South)** INSPECTION DATE: **4/6/2013**
ADDRESS: **1309 W.95th St (9500S) 43** IDPH LICENSE NO: **100-19038**

INFORMATION FROM PREVIOUS INSPECTION

HOMOGENEOUS AREA: **54**
MATERIAL DESCRIPTION: **4" Brown Baseboard**
HISTORICAL AHERA DAMAGE CATEGORY **6 ACBM with the potential for damage**
HISTORICAL DAMAGE REASON:
HISTORICAL RESPONSE ACTION: **Operations and Maintenance**
ASBESTOS TYPE: **Assumed** FRIABLE: **No**

RESULTS OF REINSPECTION AND REASSESSMENT

This homogeneous area was reinspected and reassessed in accordance with Section 763.85 and 763.88 of AHERA and it's condition HAS NOT CHANGED when compared to the conditions of the last AHERA reinspection.

The current AHERA DAMAGE CATEGORY is determined to be **6. ACBM with the potential for damage**

DAMAGE REASON:

DISTURBANCE POTENTIAL: **LOW**

MATERIAL LOCATION: **Ground Floor Security Office and East Cafeteria**

MATERIAL QUANTITY: **316** MATERIAL UNITS: **LF**

DAMAGE QUANTITY: DAMAGE UNITS: **LF**

COMMENTS:

Inspector's Signature: _____



Date: 04/06/2013

Chicago Public Schools

GSG Consultants, Inc.
2013 AHERA REINSPECTION

Management Planner Review Form

LEA NAME: **Chicago Public Schools** UNIT NUMBER: **66061** BUILDING ID: **2420**
CITY/STATE: **Chicago, Illinois** MANAGEMENT PLANNER: **Santiago Garcia**
SCHOOL NAME: **Chicago International Charter - Longwood (South)** REVIEW DATE: **5/14/2013**
ADDRESS: **1309 W.95th St (9500S) 43** IDPH LICENSE NO: **100-19038**

HOMOGENEOUS AREA: **54**
MATERIAL DESCRIPTION: **4" Brown Baseboard**
MATERIAL LOCATION: **Ground Floor Security Office and East Cafeteria**
MATERIAL QUANTITY: **316** MATERIAL UNITS: **LF**
DAMAGE QUANTITY: **0** DAMAGE UNITS: **LF**

In accordance with Sections 763.88 and 763.90 of the Asbestos Hazard Emergency Response Act (AHERA) the LEA must select a management planner to review the results of the inspection and assessment and recommend appropriate response actions. The original inspection of the above identified homogeneous area has been reviewed in accordance with Sections 763.88 and 763.90 with the following recommendations.

The RESPONSE ACTION recommendation is:

Operations and Maintenance

Comments:

Management Planner's Signature: _____



Date: **05/14/2013**

Chicago Public Schools

GSG Consultants, Inc. 2013 AHERA REINSPECTION

Inspector Assessment Form (REASSESSMENT)

LEA NAME: **Chicago Public Schools** UNIT NUMBER: **66061** BUIDLING ID: **2420**
CITY/STATE: **Chicago, Illinois** AHERA INSPECTOR: **Eric Valadez**
SCHOOL NAME: **Chicago International Charter - Longwood (South)** INSPECTION DATE: **4/6/2013**
ADDRESS: **1309 W.95th St (9500S) 43** IDPH LICENSE NO: **100-19038**

INFORMATION FROM PREVIOUS INSPECTION

HOMOGENEOUS AREA: **55**
MATERIAL DESCRIPTION: **4" Brown Baseboard Adhesive**
HISTORICAL AHERA DAMAGE CATEGORY **6 ACBM with the potential for damage**
HISTORICAL DAMAGE REASON:
HISTORICAL RESPONSE ACTION: **Operations and Maintenance**
ASBESTOS TYPE: **Assumed** FRIABLE: **No**

RESULTS OF REINSPECTION AND REASSESSMENT

This homogeneous area was reinspected and reassessed in accordance with Section 763.85 and 763.88 of AHERA and it's condition HAS NOT CHANGED when compared to the conditions of the last AHERA reinspection.

The current AHERA DAMAGE CATEGORY is determined to be **6. ACBM with the potential for damage**

DAMAGE REASON:

DISTURBANCE POTENTIAL: **LOW**

MATERIAL LOCATION: **Ground Floor Security Office and East Cafeteria**

MATERIAL QUANTITY: **316** MATERIAL UNITS: **LF**

DAMAGE QUANTITY: DAMAGE UNITS: **LF**

COMMENTS:

Inspector's Signature: _____



Date: 04/06/2013

Chicago Public Schools

GSG Consultants, Inc.

2013 AHERA REINSPECTION

Management Planner Review Form

LEA NAME: **Chicago Public Schools** UNIT NUMBER: **66061** BUILDING ID: **2420**
CITY/STATE: **Chicago, Illinois** MANAGEMENT PLANNER: **Santiago Garcia**
SCHOOL NAME: **Chicago International Charter - Longwood (South)** REVIEW DATE: **5/14/2013**
ADDRESS: **1309 W.95th St (9500S) 43** IDPH LICENSE NO: **100-19038**

HOMOGENEOUS AREA: **55**
MATERIAL DESCRIPTION: **4" Brown Baseboard Adhesive**
MATERIAL LOCATION: **Ground Floor Security Office and East Cafeteria**
MATERIAL QUANTITY: **316** MATERIAL UNITS: **LF**
DAMAGE QUANTITY: **0** DAMAGE UNITS: **LF**

In accordance with Sections 763.88 and 763.90 of the Asbestos Hazard Emergency Response Act (AHERA) the LEA must select a management planner to review the results of the inspection and assessment and recommend appropriate response actions. The original inspection of the above identified homogeneous area has been reviewed in accordance with Sections 763.88 and 763.90 with the following recommendations.

The RESPONSE ACTION recommendation is:

Operations and Maintenance

Comments:

Management Planner's Signature: _____



Date: **05/14/2013**

Chicago Public Schools

GSG Consultants, Inc.
2013 AHERA REINSPECTION

Inspector Assessment Form (REASSESSMENT)

LEA NAME: **Chicago Public Schools** UNIT NUMBER: **66061** BUIDLING ID: **2420**
CITY/STATE: **Chicago, Illinois** AHERA INSPECTOR: **Eric Valadez**
SCHOOL NAME: **Chicago International Charter - Longwood (South)** INSPECTION DATE: **4/6/2013**
ADDRESS: **1309 W.95th St (9500S) 43** IDPH LICENSE NO: **100-19038**

INFORMATION FROM PREVIOUS INSPECTION

HOMOGENEOUS AREA: **56**
MATERIAL DESCRIPTION: **4" Grey Baseboard**
HISTORICAL AHERA DAMAGE CATEGORY **6 ACBM with the potential for damage**
HISTORICAL DAMAGE REASON:
HISTORICAL RESPONSE ACTION: **Operations and Maintenance**
ASBESTOS TYPE: **Assumed** FRIABLE: **No**

RESULTS OF REINSPECTION AND REASSESSMENT

This homogeneous area was reinspected and reassessed in accordance with Section 763.85 and 763.88 of AHERA and it's condition HAS NOT CHANGED when compared to the conditions of the last AHERA reinspection.

The current AHERA DAMAGE CATEGORY is determined to be **6. ACBM with the potential for damage**

DAMAGE REASON:

DISTURBANCE POTENTIAL: **LOW**

MATERIAL LOCATION: **Room 351**

MATERIAL QUANTITY: **70**

MATERIAL UNITS: **LF**

DAMAGE QUANTITY:

DAMAGE UNITS: **LF**

COMMENTS:

Inspector's Signature: _____



Date: 04/06/2013

Chicago Public Schools

GSG Consultants, Inc. 2013 AHERA REINSPECTION

Management Planner Review Form

LEA NAME: **Chicago Public Schools** UNIT NUMBER: **66061** BUILDING ID: **2420**
CITY/STATE: **Chicago, Illinois** MANAGEMENT PLANNER: **Santiago Garcia**
SCHOOL NAME: **Chicago International Charter - Longwood (South)** REVIEW DATE: **5/14/2013**
ADDRESS: **1309 W.95th St (9500S) 43** IDPH LICENSE NO: **100-19038**

HOMOGENEOUS AREA: **56**
MATERIAL DESCRIPTION: **4" Grey Baseboard**
MATERIAL LOCATION: **Room 351**
MATERIAL QUANTITY: **70** MATERIAL UNITS: **LF**
DAMAGE QUANTITY: **0** DAMAGE UNITS: **LF**

In accordance with Sections 763.88 and 763.90 of the Asbestos Hazard Emergency Response Act (AHERA) the LEA must select a management planner to review the results of the inspection and assessment and recommend appropriate response actions. The original inspection of the above identified homogeneous area has been reviewed in accordance with Sections 763.88 and 763.90 with the following recommendations.

The RESPONSE ACTION recommendation is:

Operations and Maintenance

Comments:

Management Planner's Signature: _____



Date: **05/14/2013**

Chicago Public Schools

GSG Consultants, Inc.
2013 AHERA REINSPECTION

Inspector Assessment Form (REASSESSMENT)

LEA NAME: **Chicago Public Schools** UNIT NUMBER: **66061** BUIDLING ID: **2420**
CITY/STATE: **Chicago, Illinois** AHERA INSPECTOR: **Eric Valadez**
SCHOOL NAME: **Chicago International Charter - Longwood (South)** INSPECTION DATE: **4/6/2013**
ADDRESS: **1309 W.95th St (9500S) 43** IDPH LICENSE NO: **100-19038**

INFORMATION FROM PREVIOUS INSPECTION

HOMOGENEOUS AREA: **57**
MATERIAL DESCRIPTION: **4" Gray Baseboard Adhesive**
HISTORICAL AHERA DAMAGE CATEGORY **6 ACBM with the potential for damage**
HISTORICAL DAMAGE REASON:
HISTORICAL RESPONSE ACTION: **Operations and Maintenance**
ASBESTOS TYPE: **Assumed** FRIABLE: **No**

RESULTS OF REINSPECTION AND REASSESSMENT

This homogeneous area was reinspected and reassessed in accordance with Section 763.85 and 763.88 of AHERA and it's condition HAS NOT CHANGED when compared to the conditions of the last AHERA reinspection.

The current AHERA DAMAGE CATEGORY is determined to be **6. ACBM with the potential for damage**

DAMAGE REASON:

DISTURBANCE POTENTIAL: **LOW**

MATERIAL LOCATION: **Room 351**

MATERIAL QUANTITY: **70**

MATERIAL UNITS: **LF**

DAMAGE QUANTITY:

DAMAGE UNITS: **LF**

COMMENTS:

Inspector's Signature: _____



Date: 04/06/2013

Chicago Public Schools

GSG Consultants, Inc.
2013 AHERA REINSPECTION

Management Planner Review Form

LEA NAME: **Chicago Public Schools** UNIT NUMBER: **66061** BUILDING ID: **2420**
CITY/STATE: **Chicago, Illinois** MANAGEMENT PLANNER: **Santiago Garcia**
SCHOOL NAME: **Chicago International Charter - Longwood (South)** REVIEW DATE: **5/14/2013**
ADDRESS: **1309 W.95th St (9500S) 43** IDPH LICENSE NO: **100-19038**

HOMOGENEOUS AREA: **57**
MATERIAL DESCRIPTION: **4" Gray Baseboard Adhesive**
MATERIAL LOCATION: **Room 351**
MATERIAL QUANTITY: **70** MATERIAL UNITS: **LF**
DAMAGE QUANTITY: **0** DAMAGE UNITS: **LF**

In accordance with Sections 763.88 and 763.90 of the Asbestos Hazard Emergency Response Act (AHERA) the LEA must select a management planner to review the results of the inspection and assessment and recommend appropriate response actions. The original inspection of the above identified homogeneous area has been reviewed in accordance with Sections 763.88 and 763.90 with the following recommendations.

The RESPONSE ACTION recommendation is:

Operations and Maintenance

Comments:

Management Planner's Signature: _____



Date: **05/14/2013**

Chicago Public Schools

GSG Consultants, Inc.
2013 AHERA REINSPECTION

Inspector Assessment Form (REASSESSMENT)

LEA NAME: **Chicago Public Schools** UNIT NUMBER: **66061** BUIDLING ID: **2420**
CITY/STATE: **Chicago, Illinois** AHERA INSPECTOR: **Eric Valadez**
SCHOOL NAME: **Chicago International Charter - Longwood (South)** INSPECTION DATE: **4/6/2013**
ADDRESS: **1309 W.95th St (9500S) 43** IDPH LICENSE NO: **100-19038**

INFORMATION FROM PREVIOUS INSPECTION

HOMOGENEOUS AREA: **58**
MATERIAL DESCRIPTION: **4" x 4" Floor Tile**
HISTORICAL AHERA DAMAGE CATEGORY **6 ACBM with the potential for damage**
HISTORICAL DAMAGE REASON:
HISTORICAL RESPONSE ACTION: **Operations and Maintenance**
ASBESTOS TYPE: **Assumed** FRIABLE: **No**

RESULTS OF REINSPECTION AND REASSESSMENT

This homogeneous area was reinspected and reassessed in accordance with Section 763.85 and 763.88 of AHERA and it's condition HAS NOT CHANGED when compared to the conditions of the last AHERA reinspection.

The current AHERA DAMAGE CATEGORY is determined to be **6. ACBM with the potential for damage**

DAMAGE REASON:

DISTURBANCE POTENTIAL: **LOW**

MATERIAL LOCATION: **Elevator in Aquinus Building**

MATERIAL QUANTITY: **25**

MATERIAL UNITS: **SF**

DAMAGE QUANTITY:

DAMAGE UNITS: **SF**

COMMENTS:

Inspector's Signature: _____



Date: 04/06/2013

Chicago Public Schools

GSG Consultants, Inc. 2013 AHERA REINSPECTION

Management Planner Review Form

LEA NAME: **Chicago Public Schools** UNIT NUMBER: **66061** BUILDING ID: **2420**
CITY/STATE: **Chicago, Illinois** MANAGEMENT PLANNER: **Santiago Garcia**
SCHOOL NAME: **Chicago International Charter - Longwood (South)** REVIEW DATE: **5/14/2013**
ADDRESS: **1309 W.95th St (9500S) 43** IDPH LICENSE NO: **100-19038**

HOMOGENEOUS AREA: **58**
MATERIAL DESCRIPTION: **4" x 4" Floor Tile**
MATERIAL LOCATION: **Elevator in Aquinus Building**
MATERIAL QUANTITY: **25** MATERIAL UNITS: **SF**
DAMAGE QUANTITY: **0** DAMAGE UNITS: **SF**

In accordance with Sections 763.88 and 763.90 of the Asbestos Hazard Emergency Response Act (AHERA) the LEA must select a management planner to review the results of the inspection and assessment and recommend appropriate response actions. The original inspection of the above identified homogeneous area has been reviewed in accordance with Sections 763.88 and 763.90 with the following recommendations.

The RESPONSE ACTION recommendation is:

Operations and Maintenance

Comments:

Management Planner's Signature: _____



Date: **05/14/2013**

Chicago Public Schools

GSG Consultants, Inc. 2013 AHERA REINSPECTION

Inspector Assessment Form (REASSESSMENT)

LEA NAME: **Chicago Public Schools** UNIT NUMBER: **66061** BUIDLING ID: **2420**
CITY/STATE: **Chicago, Illinois** AHERA INSPECTOR: **Eric Valadez**
SCHOOL NAME: **Chicago International Charter - Longwood (South)** INSPECTION DATE: **4/6/2013**
ADDRESS: **1309 W.95th St (9500S) 43** IDPH LICENSE NO: **100-19038**

INFORMATION FROM PREVIOUS INSPECTION

HOMOGENEOUS AREA: **59**
MATERIAL DESCRIPTION: **4" x 4" Floor Tile Mastic**
HISTORICAL AHERA DAMAGE CATEGORY **6 ACBM with the potential for damage**
HISTORICAL DAMAGE REASON:
HISTORICAL RESPONSE ACTION: **Operations and Maintenance**
ASBESTOS TYPE: **Assumed** FRIABLE: **No**

RESULTS OF REINSPECTION AND REASSESSMENT

This homogeneous area was reinspected and reassessed in accordance with Section 763.85 and 763.88 of AHERA and it's condition HAS NOT CHANGED when compared to the conditions of the last AHERA reinspection.

The current AHERA DAMAGE CATEGORY is determined to be **6. ACBM with the potential for damage**

DAMAGE REASON:

DISTURBANCE POTENTIAL: **LOW**

MATERIAL LOCATION: **Elevator in Aquinus Building**

MATERIAL QUANTITY: **25**

MATERIAL UNITS: **SF**

DAMAGE QUANTITY:

DAMAGE UNITS: **SF**

COMMENTS:

Inspector's Signature: _____



Date: 04/06/2013

Chicago Public Schools

GSG Consultants, Inc. 2013 AHERA REINSPECTION

Management Planner Review Form

LEA NAME: **Chicago Public Schools** UNIT NUMBER: **66061** BUILDING ID: **2420**
CITY/STATE: **Chicago, Illinois** MANAGEMENT PLANNER: **Santiago Garcia**
SCHOOL NAME: **Chicago International Charter - Longwood (South)** REVIEW DATE: **5/14/2013**
ADDRESS: **1309 W.95th St (9500S) 43** IDPH LICENSE NO: **100-19038**

HOMOGENEOUS AREA: **59**
MATERIAL DESCRIPTION: **4" x 4" Floor Tile Mastic**
MATERIAL LOCATION: **Elevator in Aquinus Building**
MATERIAL QUANTITY: **25** MATERIAL UNITS: **SF**
DAMAGE QUANTITY: **0** DAMAGE UNITS: **SF**

In accordance with Sections 763.88 and 763.90 of the Asbestos Hazard Emergency Response Act (AHERA) the LEA must select a management planner to review the results of the inspection and assessment and recommend appropriate response actions. The original inspection of the above identified homogeneous area has been reviewed in accordance with Sections 763.88 and 763.90 with the following recommendations.

The RESPONSE ACTION recommendation is:

Operations and Maintenance

Comments:

Management Planner's Signature: _____



Date: **05/14/2013**

Chicago Public Schools

GSG Consultants, Inc.
2013 AHERA REINSPECTION

Inspector Assessment Form (REASSESSMENT)

LEA NAME: **Chicago Public Schools** UNIT NUMBER: **66061** BUIDLING ID: **2420**
CITY/STATE: **Chicago, Illinois** AHERA INSPECTOR: **Eric Valadez**
SCHOOL NAME: **Chicago International Charter - Longwood (South)** INSPECTION DATE: **4/6/2013**
ADDRESS: **1309 W.95th St (9500S) 43** IDPH LICENSE NO: **100-19038**

INFORMATION FROM PREVIOUS INSPECTION

HOMOGENEOUS AREA: **60**
MATERIAL DESCRIPTION: **Grey and Black Carpet Adhesive**
HISTORICAL AHERA DAMAGE CATEGORY **6 ACBM with the potential for damage**
HISTORICAL DAMAGE REASON:
HISTORICAL RESPONSE ACTION: **Operations and Maintenance**
ASBESTOS TYPE: **Assumed** FRIABLE: **No**

RESULTS OF REINSPECTION AND REASSESSMENT

This homogeneous area was reinspected and reassessed in accordance with Section 763.85 and 763.88 of AHERA and it's condition HAS NOT CHANGED when compared to the conditions of the last AHERA reinspection.

The current AHERA DAMAGE CATEGORY is determined to be **6. ACBM with the potential for damage**

DAMAGE REASON:

DISTURBANCE POTENTIAL: **LOW**

MATERIAL LOCATION: **Auditorium**

MATERIAL QUANTITY: **2156**

MATERIAL UNITS: **SF**

DAMAGE QUANTITY:

DAMAGE UNITS: **SF**

COMMENTS:

Inspector's Signature: _____



Date: 04/06/2013

Chicago Public Schools

GSG Consultants, Inc.

2013 AHERA REINSPECTION

Management Planner Review Form

LEA NAME: **Chicago Public Schools** UNIT NUMBER: **66061** BUIDLING ID: **2420**
CITY/STATE: **Chicago, Illinois** MANAGEMENT PLANNER: **Santiago Garcia**
SCHOOL NAME: **Chicago International Charter - Longwood (South)** REVIEW DATE: **5/14/2013**
ADDRESS: **1309 W.95th St (9500S) 43** IDPH LICENSE NO: **100-19038**

HOMOGENEOUS AREA: **60**
MATERIAL DESCRIPTION: **Grey and Black Carpet Adhesive**
MATERIAL LOCATION: **Auditorium**
MATERIAL QUANTITY: **2156** MATERIAL UNITS: **SF**
DAMAGE QUANTITY: **0** DAMAGE UNITS: **SF**

In accordance with Sections 763.88 and 763.90 of the Asbestos Hazard Emergency Response Act (AHERA) the LEA must select a management planner to review the results of the inspection and assessment and recommend appropriate response actions. The original inspection of the above identified homogeneous area has been reviewed in accordance with Sections 763.88 and 763.90 with the following recommendations.

The RESPONSE ACTION recommendation is:

Operations and Maintenance

Comments:

Management Planner's Signature: _____



Date: **05/14/2013**

Chicago Public Schools

GSG Consultants, Inc.
2013 AHERA REINSPECTION

Inspector Assessment Form (REASSESSMENT)

LEA NAME: **Chicago Public Schools** UNIT NUMBER: **66061** BUIDLING ID: **2420**
CITY/STATE: **Chicago, Illinois** AHERA INSPECTOR: **Eric Valadez**
SCHOOL NAME: **Chicago International Charter - Longwood (South)** INSPECTION DATE: **4/6/2013**
ADDRESS: **1309 W.95th St (9500S) 43** IDPH LICENSE NO: **100-19038**

INFORMATION FROM PREVIOUS INSPECTION

HOMOGENEOUS AREA: **61**
MATERIAL DESCRIPTION: **Acoustical Ceiling Plaster**
HISTORICAL AHERA DAMAGE CATEGORY **7 Any remaining friable ACBM or friable suspect ACBM**
HISTORICAL DAMAGE REASON:
HISTORICAL RESPONSE ACTION: **Operations and Maintenance**
ASBESTOS TYPE: **Assumed** FRIABLE: **No**

RESULTS OF REINSPECTION AND REASSESSMENT

This homogeneous area was reinspected and reassessed in accordance with Section 763.85 and 763.88 of AHERA and it's condition HAS NOT CHANGED when compared to the conditions of the last AHERA reinspection.

The current AHERA DAMAGE CATEGORY is determined to be **7. Any remaining friable ACBM or friable suspect ACBM**

DAMAGE REASON:

DISTURBANCE POTENTIAL: **LOW**
MATERIAL LOCATION: **Auditorium**
MATERIAL QUANTITY: **1725** MATERIAL UNITS: **SF**
DAMAGE QUANTITY: DAMAGE UNITS: **SF**
COMMENTS:

Inspector's Signature: _____



Date: 04/06/2013

Chicago Public Schools

GSG Consultants, Inc.

2013 AHERA REINSPECTION

Management Planner Review Form

LEA NAME: **Chicago Public Schools** UNIT NUMBER: **66061** BUIDLING ID: **2420**
CITY/STATE: **Chicago, Illinois** MANAGEMENT PLANNER: **Santiago Garcia**
SCHOOL NAME: **Chicago International Charter - Longwood (South)** REVIEW DATE: **5/14/2013**
ADDRESS: **1309 W.95th St (9500S) 43** IDPH LICENSE NO: **100-19038**

HOMOGENEOUS AREA: **61**
MATERIAL DESCRIPTION: **Acoustical Ceiling Plaster**
MATERIAL LOCATION: **Auditorium**
MATERIAL QUANTITY: **1725** MATERIAL UNITS: **SF**
DAMAGE QUANTITY: **0** DAMAGE UNITS: **SF**

In accordance with Sections 763.88 and 763.90 of the Asbestos Hazard Emergency Response Act (AHERA) the LEA must select a management planner to review the results of the inspection and assessment and recommend appropriate response actions. The original inspection of the above identified homogeneous area has been reviewed in accordance with Sections 763.88 and 763.90 with the following recommendations.

The RESPONSE ACTION recommendation is:

Operations and Maintenance

Comments:

Management Planner's Signature: _____



Date: **05/14/2013**

Chicago Public Schools

GSG Consultants, Inc.
2013 AHERA REINSPECTION

Inspector Assessment Form (REASSESSMENT)

LEA NAME: **Chicago Public Schools** UNIT NUMBER: **66061** BUILDING ID: **2420**
CITY/STATE: **Chicago, Illinois** AHERA INSPECTOR: **Eric Valadez**
SCHOOL NAME: **Chicago International Charter - Longwood (South)** INSPECTION DATE: **4/6/2013**
ADDRESS: **1309 W.95th St (9500S) 43** IDPH LICENSE NO: **100-19038**

INFORMATION FROM PREVIOUS INSPECTION

HOMOGENEOUS AREA: **62**
MATERIAL DESCRIPTION: **Pegboard on Walls**
HISTORICAL AHERA DAMAGE CATEGORY: **6 ACBM with the potential for damage**
HISTORICAL DAMAGE REASON:
HISTORICAL RESPONSE ACTION: **Operations and Maintenance**
ASBESTOS TYPE: **Assumed** FRIABLE: **No**

RESULTS OF REINSPECTION AND REASSESSMENT

This homogeneous area was reinspected and reassessed in accordance with Section 763.85 and 763.88 of AHERA and it's condition HAS NOT CHANGED when compared to the conditions of the last AHERA reinspection.

The current AHERA DAMAGE CATEGORY is determined to be **6. ACBM with the potential for damage**

DAMAGE REASON:

DISTURBANCE POTENTIAL: **LOW**

MATERIAL LOCATION: **Teacher's Lounge**

MATERIAL QUANTITY: **1960**

MATERIAL UNITS: **SF**

DAMAGE QUANTITY:

DAMAGE UNITS: **SF**

COMMENTS:

Inspector's Signature: _____



Date: 04/06/2013

Chicago Public Schools

GSG Consultants, Inc. 2013 AHERA REINSPECTION

Management Planner Review Form

LEA NAME: **Chicago Public Schools** UNIT NUMBER: **66061** BUILDING ID: **2420**
CITY/STATE: **Chicago, Illinois** MANAGEMENT PLANNER: **Santiago Garcia**
SCHOOL NAME: **Chicago International Charter - Longwood (South)** REVIEW DATE: **5/14/2013**
ADDRESS: **1309 W.95th St (9500S) 43** IDPH LICENSE NO: **100-19038**

HOMOGENEOUS AREA: **62**
MATERIAL DESCRIPTION: **Pegboard on Walls**
MATERIAL LOCATION: **Teacher's Lounge**
MATERIAL QUANTITY: **1960** MATERIAL UNITS: **SF**
DAMAGE QUANTITY: **0** DAMAGE UNITS: **SF**

In accordance with Sections 763.88 and 763.90 of the Asbestos Hazard Emergency Response Act (AHERA) the LEA must select a management planner to review the results of the inspection and assessment and recommend appropriate response actions. The original inspection of the above identified homogeneous area has been reviewed in accordance with Sections 763.88 and 763.90 with the following recommendations.

The RESPONSE ACTION recommendation is:

Operations and Maintenance

Comments:

Management Planner's Signature: _____



Date: **05/14/2013**

Chicago Public Schools

GSG Consultants, Inc. 2013 AHERA REINSPECTION

Inspector Assessment Form (REASSESSMENT)

LEA NAME: **Chicago Public Schools** UNIT NUMBER: **66061** BUIDLING ID: **2420**
CITY/STATE: **Chicago, Illinois** AHERA INSPECTOR: **Eric Valadez**
SCHOOL NAME: **Chicago International Charter - Longwood (South)** INSPECTION DATE: **4/6/2013**
ADDRESS: **1309 W.95th St (9500S) 43** IDPH LICENSE NO: **100-19038**

INFORMATION FROM PREVIOUS INSPECTION

HOMOGENEOUS AREA: **CM**
MATERIAL DESCRIPTION: **Mastic Associated with 1' x 1' Ceiling Tile**
HISTORICAL AHERA DAMAGE CATEGORY **6 ACBM with the potential for damage**
HISTORICAL DAMAGE REASON:
HISTORICAL RESPONSE ACTION: **Operations and Maintenance**
ASBESTOS TYPE: **Chrysotile** FRIABLE: **No**

RESULTS OF REINSPECTION AND REASSESSMENT

This homogeneous area was reinspected and reassessed in accordance with Section 763.85 and 763.88 of AHERA and it's condition HAS NOT CHANGED when compared to the conditions of the last AHERA reinspection.

The current AHERA DAMAGE CATEGORY is determined to be **6. ACBM with the potential for damage**

DAMAGE REASON:

DISTURBANCE POTENTIAL: **LOW**

MATERIAL LOCATION: **CLASSROOMS, HALLS, OFFICES, LUNCHROOMS, CAFETERIA, KITCHEN, MUSIC ROOM, AUDITORIUM**

MATERIAL QUANTITY: **77046** MATERIAL UNITS: **SF**

DAMAGE QUANTITY: DAMAGE UNITS: **SF**

COMMENTS:

Inspector's Signature: _____



Date: 04/06/2013

Chicago Public Schools

GSG Consultants, Inc.

2013 AHERA REINSPECTION

Management Planner Review Form

LEA NAME: **Chicago Public Schools** UNIT NUMBER: **66061** BUIDLING ID: **2420**
CITY/STATE: **Chicago, Illinois** MANAGEMENT PLANNER: **Santiago Garcia**
SCHOOL NAME: **Chicago International Charter - Longwood (South)** REVIEW DATE: **5/14/2013**
ADDRESS: **1309 W.95th St (9500S) 43** IDPH LICENSE NO: **100-19038**

HOMOGENEOUS AREA: **CM**
MATERIAL DESCRIPTION: **Mastic Associated with 1' x 1' Celing Tile**
MATERIAL LOCATION: **CLASSROOMS, HALLS, OFFICES, LUNCHROOMS, CAFETERIA, KITCHEN, MUSIC ROOM, AUDITORIUM**
MATERIAL QUANTITY: **77046** MATERIAL UNITS: **SF**
DAMAGE QUANTITY: **0** DAMAGE UNITS: **SF**

In accordance with Sections 763.88 and 763.90 of the Asbestos Hazard Emergency Response Act (AHERA) the LEA must select a management planner to review the results of the inspection and assessment and recommend appropriate response actions. The original inspection of the above identified homogeneous area has been reviewed in accordance with Sections 763.88 and 763.90 with the following recommendations.

The RESPONSE ACTION recommendation is:

Operations and Maintenance

Comments:

Management Planner's Signature: _____



Date: **05/14/2013**

Chicago Public Schools

GSG Consultants, Inc.
2013 AHERA REINSPECTION

Inspector Assessment Form (REASSESSMENT)

LEA NAME: **Chicago Public Schools** UNIT NUMBER: **66061** BUIDLING ID: **2420**
CITY/STATE: **Chicago, Illinois** AHERA INSPECTOR: **Eric Valadez**
SCHOOL NAME: **Chicago International Charter - Longwood (South)** INSPECTION DATE: **4/6/2013**
ADDRESS: **1309 W.95th St (9500S) 43** IDPH LICENSE NO: **100-19038**

INFORMATION FROM PREVIOUS INSPECTION

HOMOGENEOUS AREA: **MM1**
MATERIAL DESCRIPTION: **9" x 9" Floor Tile Mastic**
HISTORICAL AHERA DAMAGE CATEGORY **6 ACBM with the potential for damage**
HISTORICAL DAMAGE REASON:
HISTORICAL RESPONSE ACTION: **Operations and Maintenance**
ASBESTOS TYPE: **Chrysotile** FRIABLE: **No**

RESULTS OF REINSPECTION AND REASSESSMENT

This homogeneous area was reinspected and reassessed in accordance with Section 763.85 and 763.88 of AHERA and it's condition HAS NOT CHANGED when compared to the conditions of the last AHERA reinspection.

The current AHERA DAMAGE CATEGORY is determined to be **6. ACBM with the potential for damage**

DAMAGE REASON:

DISTURBANCE POTENTIAL: **LOW**

MATERIAL LOCATION: **Ground Floor Security Office, Corridor & Entrance, West Cafeteria, Teacher's Lounge, 100, 102, 103, 110, 114, 116, 124, 206, 208, 214, 314, 330, 331, 362, 052, 2, 053, Exits, Auditorium Entry & Foyer, Reading Room, Washrooms, 178, 282, Corridors, Stairs**

MATERIAL QUANTITY: **37796** MATERIAL UNITS: **SF**

DAMAGE QUANTITY: DAMAGE UNITS: **SF**

COMMENTS:

Inspector's Signature: _____



Date: 04/06/2013

Chicago Public Schools

GSG Consultants, Inc.

2013 AHERA REINSPECTION

Management Planner Review Form

LEA NAME: **Chicago Public Schools** UNIT NUMBER: **66061** BUIDLING ID: **2420**
CITY/STATE: **Chicago, Illinois** MANAGEMENT PLANNER: **Santiago Garcia**
SCHOOL NAME: **Chicago International Charter - Longwood (South)** REVIEW DATE: **5/14/2013**
ADDRESS: **1309 W.95th St (9500S) 43** IDPH LICENSE NO: **100-19038**

HOMOGENEOUS AREA: **MM1**
MATERIAL DESCRIPTION: **9" x 9" Floor Tile Mastic**
MATERIAL LOCATION: **Ground Floor Security Office, Corridor & Entrance, West Cafeteria, Teacher's Lounge, 100, 102, 103, 110, 114, 116, 124, 206, 208, 214, 314, 330, 331, 362, 052, 2, 053, Exits, Auditorium Entry & Foyer, Reading Room, Washrooms, 178, 282, Corridors, Stairs**
MATERIAL QUANTITY: **37796** MATERIAL UNITS: **SF**
DAMAGE QUANTITY: **0** DAMAGE UNITS: **SF**

In accordance with Sections 763.88 and 763.90 of the Asbestos Hazard Emergency Response Act (AHERA) the LEA must select a management planner to review the results of the inspection and assessment and recommend appropriate response actions. The original inspection of the above identified homogeneous area has been reviewed in accordance with Sections 763.88 and 763.90 with the following recommendations.

The RESPONSE ACTION recommendation is:

Operations and Maintenance

Comments:

Management Planner's Signature: _____

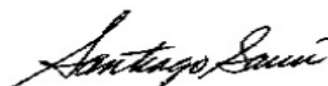

Date: **05/14/2013**

Chicago Public Schools

GSG Consultants, Inc.
2013 AHERA REINSPECTION

Inspector Assessment Form (REASSESSMENT)

LEA NAME: **Chicago Public Schools** UNIT NUMBER: **66061** BUIDLING ID: **2420**
CITY/STATE: **Chicago, Illinois** AHERA INSPECTOR: **Eric Valadez**
SCHOOL NAME: **Chicago International Charter - Longwood (South)** INSPECTION DATE: **4/6/2013**
ADDRESS: **1309 W.95th St (9500S) 43** IDPH LICENSE NO: **100-19038**

INFORMATION FROM PREVIOUS INSPECTION

HOMOGENEOUS AREA: **MM2**
MATERIAL DESCRIPTION: **12" x 12" Floor Tile Mastic**
HISTORICAL AHERA DAMAGE CATEGORY **6 ACBM with the potential for damage**
HISTORICAL DAMAGE REASON:
HISTORICAL RESPONSE ACTION: **Operations and Maintenance**
ASBESTOS TYPE: **Chrysotile** FRIABLE: **No**

RESULTS OF REINSPECTION AND REASSESSMENT

This homogeneous area was reinspected and reassessed in accordance with Section 763.85 and 763.88 of AHERA and it's condition HAS NOT CHANGED when compared to the conditions of the last AHERA reinspection.

The current AHERA DAMAGE CATEGORY is determined to be **6. ACBM with the potential for damage**

DAMAGE REASON:

DISTURBANCE POTENTIAL: **LOW**

MATERIAL LOCATION: **Classrooms, Teachers Lounge, W Cafeteria, Ground Floor Corridor & Entries, Auditorium Entrance & Foyer, Reading Room, Staff Washrooms, Corridors, and Classrooms**

MATERIAL QUANTITY: MATERIAL UNITS:

DAMAGE QUANTITY: DAMAGE UNITS:

COMMENTS:

Inspector's Signature: _____



Date: **04/06/2013**

Chicago Public Schools

GSG Consultants, Inc.

2013 AHERA REINSPECTION

Management Planner Review Form

LEA NAME: **Chicago Public Schools** UNIT NUMBER: **66061** BUIDLING ID: **2420**
CITY/STATE: **Chicago, Illinois** MANAGEMENT PLANNER: **Santiago Garcia**
SCHOOL NAME: **Chicago International Charter - Longwood (South)** REVIEW DATE: **5/14/2013**
ADDRESS: **1309 W.95th St (9500S) 43** IDPH LICENSE NO: **100-19038**

HOMOGENEOUS AREA: **MM2**

MATERIAL DESCRIPTION: **12" x 12" Floor Tile Mastic**

MATERIAL LOCATION: **Classrooms, Teachers Lounge, W Cafeteria, Ground Floor Corridor & Entries, Auditorium Entrance & Foyer, Reading Room, Staff Washrooms, Corridors, and Classrooms**

MATERIAL QUANTITY: MATERIAL UNITS:

DAMAGE QUANTITY: **0** DAMAGE UNITS:

In accordance with Sections 763.88 and 763.90 of the Asbestos Hazard Emergency Response Act (AHERA) the LEA must select a management planner to review the results of the inspection and assessment and recommend appropriate response actions. The original inspection of the above identified homogeneous area has been reviewed in accordance with Sections 763.88 and 763.90 with the following recommendations.

The RESPONSE ACTION recommendation is:

Operations and Maintenance

Comments:

Management Planner's Signature: _____



Date: **05/14/2013**

Chicago Public Schools

GSG Consultants, Inc.
2013 AHERA REINSPECTION

Inspector Assessment Form (New Homogeneous Area)

LEA NAME: **Chicago Public Schools** UNIT NUMBER: **66061** BUILDING ID: **2420**
CITY/STATE: **Chicago, Illinois** AHERA INSPECTOR: **Eric Valadez**
SCHOOL NAME: **Chicago International
Charter - Longwood
(South)** INSPECTION DATE: **4/6/2013**
ADDRESS: **1309 W.95th St (9500S)
43** IDPH LICENSE NO: **100-19038**

INFORMATION FROM CURRENT INSPECTION

HOMOGENEOUS AREA: **125**
MATERIAL DESCRIPTION: **9 x 9 VFT Pink w/ Black Strks Mastic**
MATERIAL LOCATION: **Rm 211, 308 and 307 Bldg 1890**
MATERIAL QUANTITY: **900** MATERIAL UNITS: **SF**
MATERIAL CATEGORY: **MISC** FRIABLE: **No**
ASBESTOS TYPE: **Assumed**
DISTURBANCE POTENTIAL: **LOW** CONDITION:
AHERA DAMAGE CATEGORY: **6 ACBM with the potential for damage**
ACCESSIBILITY: **Barely Reachable** DAMAGE REASON:
DAMAGE QUANTITY: **0** DAMAGE REASON:
DAMAGE UNITS: **SF**
COMMENTS:

Inspector's Signature: _____



Date: **04/06/2013**

Chicago Public Schools

GSG Consultants, Inc.
2013 AHERA REINSPECTION

Management Planner Review Form

LEA NAME: **Chicago Public Schools** UNIT NUMBER: **66061** BUILDING ID: **2420**
CITY/STATE: **Chicago, Illinois** MANAGEMENT PLANNER: **Santiago Garcia**
SCHOOL NAME: **Chicago International Charter - Longwood (South)** REVIEW DATE: **5/14/2013**
ADDRESS: **1309 W.95th St (9500S) 43** IDPH LICENSE NO: **100-19038**

HOMOGENEOUS AREA: **125**
MATERIAL DESCRIPTION: **9 x 9 VFT Pink w/ Black Strks Mastic**
MATERIAL LOCATION: **Rm 211, 308 and 307 Bldg 1890**
MATERIAL QUANTITY: **900** MATERIAL UNITS: **SF**
DAMAGE QUANTITY: **0** DAMAGE UNITS: **SF**

In accordance with Sections 763.88 and 763.90 of the Asbestos Hazard Emergency Response Act (AHERA) the LEA must select a management planner to review the results of the inspection and assessment and recommend appropriate response actions. The original inspection of the above identified homogeneous area has been reviewed in accordance with Sections 763.88 and 763.90 with the following recommendations.

The RESPONSE ACTION recommendation is:

COMMENTS:

Management Planner's Signature: _____



Date: 05/14/2013

Chicago Public Schools

GSG Consultants, Inc.
2013 AHERA REINSPECTION

Inspector Assessment Form (New Homogeneous Area)

LEA NAME: **Chicago Public Schools** UNIT NUMBER: **66061** BUILDING ID: **2420**
CITY/STATE: **Chicago, Illinois** AHERA INSPECTOR: **Eric Valadez**
SCHOOL NAME: **Chicago International
Charter - Longwood
(South)** INSPECTION DATE: **4/6/2013**
ADDRESS: **1309 W.95th St (9500S)
43** IDPH LICENSE NO: **100-19038**

INFORMATION FROM CURRENT INSPECTION

HOMOGENEOUS AREA: **127**
MATERIAL DESCRIPTION: **9 x 9 VFT Dark Gray w/ white strks Mastic**
MATERIAL LOCATION: **Rm 308, 305 Bldg 1890**
MATERIAL QUANTITY: **600** MATERIAL UNITS: **SF**
MATERIAL CATEGORY: **MISC** FRIABLE: **No**
ASBESTOS TYPE: **Assumed**
DISTURBANCE POTENTIAL: **LOW** CONDITION:
AHERA DAMAGE CATEGORY: **6 ACBM with the potential for damage**
ACCESSIBILITY: **Barely Reachable** DAMAGE REASON:
DAMAGE QUANTITY: **0** DAMAGE REASON:
DAMAGE UNITS: **SF**
COMMENTS:

Inspector's Signature: _____



Date: **04/06/2013**

Chicago Public Schools

GSG Consultants, Inc.
2013 AHERA REINSPECTION

Management Planner Review Form

LEA NAME: **Chicago Public Schools** UNIT NUMBER: **66061** BUILDING ID: **2420**
CITY/STATE: **Chicago, Illinois** MANAGEMENT PLANNER: **Santiago Garcia**
SCHOOL NAME: **Chicago International Charter - Longwood (South)** REVIEW DATE: **5/14/2013**
ADDRESS: **1309 W.95th St (9500S) 43** IDPH LICENSE NO: **100-19038**

HOMOGENEOUS AREA: **127**
MATERIAL DESCRIPTION: **9 x 9 VFT Dark Gray w/ white strks Mastic**
MATERIAL LOCATION: **Rm 308, 305 Bldg 1890**
MATERIAL QUANTITY: **600** MATERIAL UNITS: **SF**
DAMAGE QUANTITY: **0** DAMAGE UNITS: **SF**

In accordance with Sections 763.88 and 763.90 of the Asbestos Hazard Emergency Response Act (AHERA) the LEA must select a management planner to review the results of the inspection and assessment and recommend appropriate response actions. The original inspection of the above identified homogeneous area has been reviewed in accordance with Sections 763.88 and 763.90 with the following recommendations.

The RESPONSE ACTION recommendation is:

COMMENTS:

Management Planner's Signature: _____



Date: 05/14/2013

Chicago Public Schools

GSG Consultants, Inc. 2013 AHERA REINSPECTION

Inspector Assessment Form (New Homogeneous Area)

LEA NAME: **Chicago Public Schools** UNIT NUMBER: **66061** BUILDING ID: **2420**
CITY/STATE: **Chicago, Illinois** AHERA INSPECTOR: **Eric Valadez**
SCHOOL NAME: **Chicago International
Charter - Longwood
(South)** INSPECTION DATE: **4/6/2013**
ADDRESS: **1309 W.95th St (9500S)
43** IDPH LICENSE NO: **100-19038**

INFORMATION FROM CURRENT INSPECTION

HOMOGENEOUS AREA: **129**
MATERIAL DESCRIPTION: **9 x 9 VFT Dark Pink w/ strks Mastic**
MATERIAL LOCATION: **Rm 205 & 307 Bldg 1890**
MATERIAL QUANTITY: **600** MATERIAL UNITS: **SF**
MATERIAL CATEGORY: **MISC** FRIABLE: **No**
ASBESTOS TYPE: **Assumed**
DISTURBANCE POTENTIAL: **LOW** CONDITION:
AHERA DAMAGE CATEGORY: **6 ACBM with the potential for damage**
ACCESSIBILITY: **Barely Reachable** DAMAGE REASON:
DAMAGE QUANTITY: **0** DAMAGE REASON:
DAMAGE UNITS: **SF**
COMMENTS:

Inspector's Signature: _____



Date: **04/06/2013**

Chicago Public Schools

GSG Consultants, Inc.
2013 AHERA REINSPECTION

Management Planner Review Form

LEA NAME: **Chicago Public Schools** UNIT NUMBER: **66061** BUILDING ID: **2420**
CITY/STATE: **Chicago, Illinois** MANAGEMENT PLANNER: **Santiago Garcia**
SCHOOL NAME: **Chicago International
Charter - Longwood
(South)** REVIEW DATE: **5/14/2013**
ADDRESS: **1309 W.95th St (9500S)
43** IDPH LICENSE NO: **100-19038**

HOMOGENEOUS AREA: **129**
MATERIAL DESCRIPTION: **9 x 9 VFT Dark Pink w/ strks Mastic**
MATERIAL LOCATION: **Rm 205 & 307 Bldg 1890**
MATERIAL QUANTITY: **600** MATERIAL UNITS: **SF**
DAMAGE QUANTITY: **0** DAMAGE UNITS: **SF**

In accordance with Sections 763.88 and 763.90 of the Asbestos Hazard Emergency Response Act (AHERA) the LEA must select a management planner to review the results of the inspection and assessment and recommend appropriate response actions. The original inspection of the above identified homogeneous area has been reviewed in accordance with Sections 763.88 and 763.90 with the following recommendations.

The RESPONSE ACTION recommendation is:

COMMENTS:

Management Planner's Signature: _____



Date: 05/14/2013

Chicago Public Schools

GSG Consultants, Inc.
2013 AHERA REINSPECTION

Inspector Assessment Form (New Homogeneous Area)

LEA NAME: **Chicago Public Schools** UNIT NUMBER: **66061** BUILDING ID: **2420**
CITY/STATE: **Chicago, Illinois** AHERA INSPECTOR: **Eric Valadez**
SCHOOL NAME: **Chicago International Charter - Longwood (South)** INSPECTION DATE: **4/6/2013**
ADDRESS: **1309 W.95th St (9500S) 43** IDPH LICENSE NO: **100-19038**

INFORMATION FROM CURRENT INSPECTION

HOMOGENEOUS AREA: **132**
MATERIAL DESCRIPTION: **9 x 9 VFT H Brown**
MATERIAL LOCATION: **Rm 208 Bldg 1890**
MATERIAL QUANTITY: **500** MATERIAL UNITS: **SF**
MATERIAL CATEGORY: **MISC** FRIABLE: **No**
ASBESTOS TYPE: **Assumed**
DISTURBANCE POTENTIAL: **LOW** CONDITION:
AHERA DAMAGE CATEGORY: **6 ACBM with the potential for damage**
ACCESSIBILITY: **Within Reach** DAMAGE REASON:
DAMAGE QUANTITY: **0** DAMAGE REASON:
DAMAGE UNITS: **SF**
COMMENTS:

Inspector's Signature: _____



Date: **04/06/2013**

Chicago Public Schools

GSG Consultants, Inc.
2013 AHERA REINSPECTION

Management Planner Review Form

LEA NAME: **Chicago Public Schools** UNIT NUMBER: **66061** BUILDING ID: **2420**
CITY/STATE: **Chicago, Illinois** MANAGEMENT PLANNER: **Santiago Garcia**
SCHOOL NAME: **Chicago International Charter - Longwood (South)** REVIEW DATE: **5/14/2013**
ADDRESS: **1309 W.95th St (9500S) 43** IDPH LICENSE NO: **100-19038**

HOMOGENEOUS AREA: **132**
MATERIAL DESCRIPTION: **9 x 9 VFT H Brown**
MATERIAL LOCATION: **Rm 208 Bldg 1890**
MATERIAL QUANTITY: **500** MATERIAL UNITS: **SF**
DAMAGE QUANTITY: **0** DAMAGE UNITS: **SF**

In accordance with Sections 763.88 and 763.90 of the Asbestos Hazard Emergency Response Act (AHERA) the LEA must select a management planner to review the results of the inspection and assessment and recommend appropriate response actions. The original inspection of the above identified homogeneous area has been reviewed in accordance with Sections 763.88 and 763.90 with the following recommendations.

The RESPONSE ACTION recommendation is:

COMMENTS:

Management Planner's Signature: _____



Date: 05/14/2013

Chicago Public Schools

GSG Consultants, Inc.
2013 AHERA REINSPECTION

Inspector Assessment Form (New Homogeneous Area)

LEA NAME: **Chicago Public Schools** UNIT NUMBER: **66061** BUILDING ID: **2420**
CITY/STATE: **Chicago, Illinois** AHERA INSPECTOR: **Eric Valadez**
SCHOOL NAME: **Chicago International Charter - Longwood (South)** INSPECTION DATE: **4/6/2013**
ADDRESS: **1309 W.95th St (9500S) 43** IDPH LICENSE NO: **100-19038**

INFORMATION FROM CURRENT INSPECTION

HOMOGENEOUS AREA: **135**
MATERIAL DESCRIPTION: **12 x 12 VFT Purple Speckled**
MATERIAL LOCATION: **Lunchroom Bldg 1890**
MATERIAL QUANTITY: **1800** MATERIAL UNITS: **SF**
MATERIAL CATEGORY: **MISC** FRIABLE: **No**
ASBESTOS TYPE: **Assumed**
DISTURBANCE POTENTIAL: **LOW** CONDITION:
AHERA DAMAGE CATEGORY: **6 ACBM with the potential for damage**
ACCESSIBILITY: **Within Reach** DAMAGE REASON:
DAMAGE QUANTITY: **0** DAMAGE REASON:
DAMAGE UNITS: **SF**
COMMENTS:

Inspector's Signature: _____



Date: **04/06/2013**

Chicago Public Schools

GSG Consultants, Inc.
2013 AHERA REINSPECTION

Management Planner Review Form

LEA NAME: **Chicago Public Schools** UNIT NUMBER: **66061** BUILDING ID: **2420**
CITY/STATE: **Chicago, Illinois** MANAGEMENT PLANNER: **Santiago Garcia**
SCHOOL NAME: **Chicago International
Charter - Longwood
(South)** REVIEW DATE: **5/14/2013**
ADDRESS: **1309 W.95th St (9500S)
43** IDPH LICENSE NO: **100-19038**

HOMOGENEOUS AREA: **135**
MATERIAL DESCRIPTION: **12 x 12 VFT Purple Speckled**
MATERIAL LOCATION: **Lunchroom Bldg 1890**
MATERIAL QUANTITY: **1800** MATERIAL UNITS: **SF**
DAMAGE QUANTITY: **0** DAMAGE UNITS: **SF**

In accordance with Sections 763.88 and 763.90 of the Asbestos Hazard Emergency Response Act (AHERA) the LEA must select a management planner to review the results of the inspection and assessment and recommend appropriate response actions. The original inspection of the above identified homogeneous area has been reviewed in accordance with Sections 763.88 and 763.90 with the following recommendations.

The RESPONSE ACTION recommendation is:

COMMENTS:

Management Planner's Signature: _____



Date: 05/14/2013

HAAS, BG 12x12 VGT Purple speckled
and Walnut

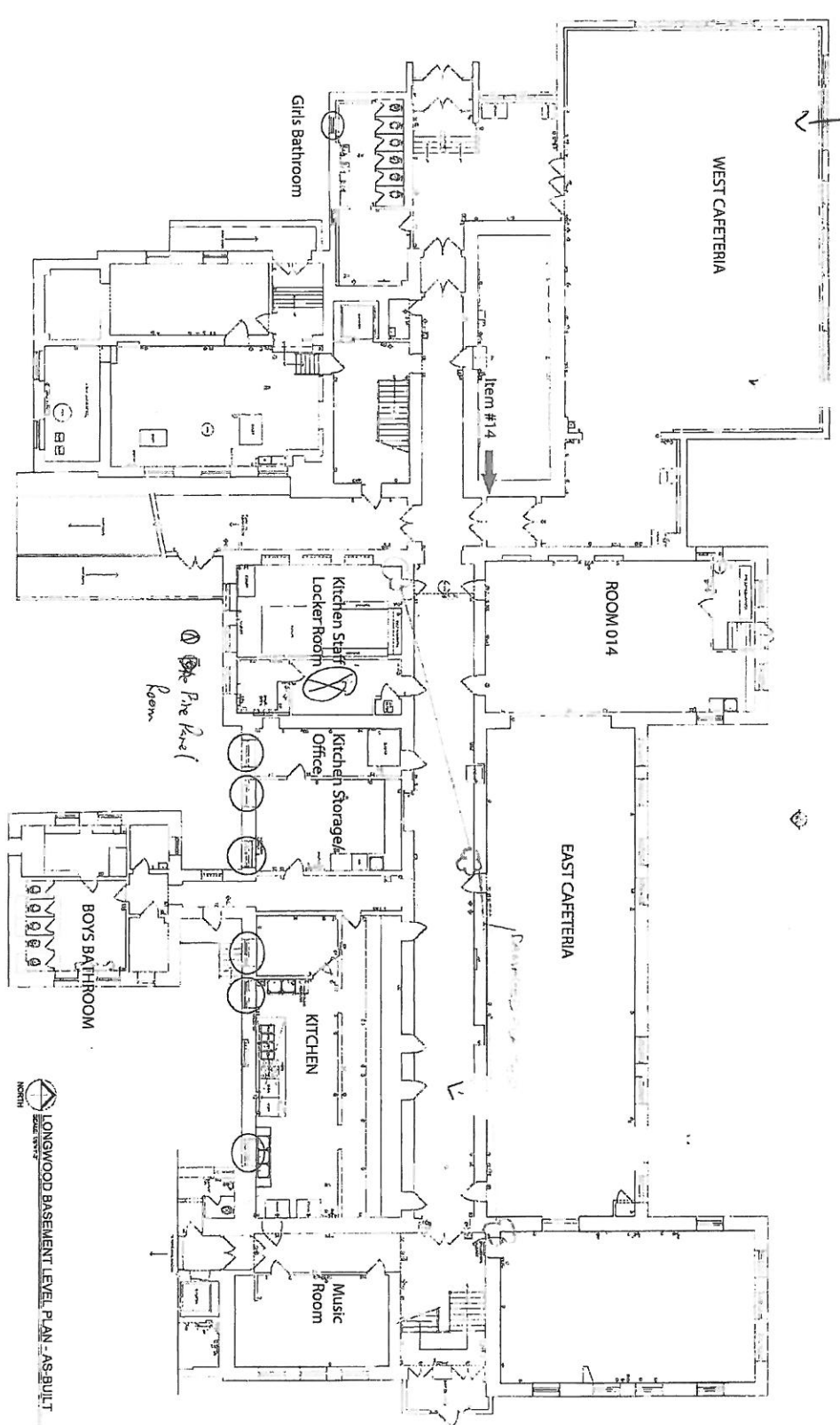

LEGEND

ELECTRICAL SYMBOLS	
1 SWITCH	20 BOUNDARY SYMBOL
2 CONDUIT	21 DOWN
3 CABLE TRAY	22 DOWN VENTILATION
4 HORIZONTAL	23 WALL WITH TUBES
5 VERTICAL	24 WIRELESS POINT
6 HORIZONTAL CABLE JUNCTION	25 SECURITY FIVE
7 VERTICAL	26 WALL SERVICE
8 STATE SIGN	

CEILING SYMBOLS	
1 2' x 4' RECESSED	11 HORIZONTAL RECESSED
2 2' x 2' RECESSED	12 RECESSED DOWN LIGHT
3 2' x 2' RECESSED	13 RECESSED DOWN LIGHT
4 2' x 2' RECESSED	14 RECESSED DOWN LIGHT
5 2' x 2' RECESSED	15 RECESSED DOWN LIGHT
6 2' x 2' RECESSED	16 RECESSED DOWN LIGHT
7 2' x 2' RECESSED	17 RECESSED DOWN LIGHT
8 2' x 2' RECESSED	18 RECESSED DOWN LIGHT
9 2' x 2' RECESSED	19 RECESSED DOWN LIGHT
10 2' x 2' RECESSED	20 RECESSED DOWN LIGHT

EMERGENCY SYMBOLS	
1 INDEPENDENT LIGHT	12 FIRE ALARM
2 INDEPENDENT LIGHT	13 FIRE ALARM
3 INDEPENDENT LIGHT	14 FIRE ALARM
4 INDEPENDENT LIGHT	15 FIRE ALARM
5 INDEPENDENT LIGHT	16 FIRE ALARM
6 INDEPENDENT LIGHT	17 FIRE ALARM
7 INDEPENDENT LIGHT	18 FIRE ALARM
8 INDEPENDENT LIGHT	19 FIRE ALARM
9 INDEPENDENT LIGHT	20 FIRE ALARM
10 INDEPENDENT LIGHT	21 FIRE ALARM
11 INDEPENDENT LIGHT	22 FIRE ALARM

FIRE SUPPRESSION & OTHER SYMBOLS	
1 FIRE SUPPRESSION	11 FIRE SUPPRESSION
2 FIRE SUPPRESSION	12 FIRE SUPPRESSION
3 FIRE SUPPRESSION	13 FIRE SUPPRESSION
4 FIRE SUPPRESSION	14 FIRE SUPPRESSION
5 FIRE SUPPRESSION	15 FIRE SUPPRESSION
6 FIRE SUPPRESSION	16 FIRE SUPPRESSION
7 FIRE SUPPRESSION	17 FIRE SUPPRESSION
8 FIRE SUPPRESSION	18 FIRE SUPPRESSION
9 FIRE SUPPRESSION	19 FIRE SUPPRESSION
10 FIRE SUPPRESSION	20 FIRE SUPPRESSION

LONGWOOD BASEMENT LEVEL PLAN - AS-BUILT

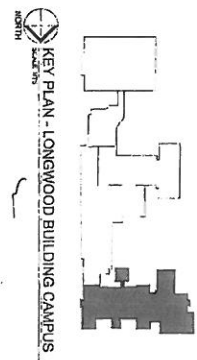

Project No: 11-053	Description: LONGWOOD BUILDING BASEMENT LEVEL PLAN	Date & Issue: 06.15.12 AS-BUILT PLANS	Project / Client Information: CICS LONGWOOD CAMPUS 1309 W. 95TH STREET CHICAGO, ILLINOIS	
		Project No: EX-LW-01		

Chicago Public Schools

GSG Consultants, Inc. 2013 AHERA REINSPECTION

Inspector Assessment Form (New Homogeneous Area)

LEA NAME: **Chicago Public Schools** UNIT NUMBER: **66061** BUILDING ID: **2420**
CITY/STATE: **Chicago, Illinois** AHERA INSPECTOR: **Eric Valadez**
SCHOOL NAME: **Chicago International
Charter - Longwood
(South)** INSPECTION DATE: **4/6/2013**
ADDRESS: **1309 W.95th St (9500S)
43** IDPH LICENSE NO: **100-19038**

INFORMATION FROM CURRENT INSPECTION

HOMOGENEOUS AREA: **102**
MATERIAL DESCRIPTION: **9 x 9 VFT Brown**
MATERIAL LOCATION: **Rm 358 Bldg 1920**
MATERIAL QUANTITY: **400** MATERIAL UNITS: **SF**
MATERIAL CATEGORY: **MISC** FRIABLE: **No**
ASBESTOS TYPE: **Assumed**
DISTURBANCE POTENTIAL: **LOW** CONDITION:
AHERA DAMAGE CATEGORY: **6 ACBM with the potential for damage**
ACCESSIBILITY: **Within Reach** DAMAGE REASON:
DAMAGE QUANTITY: **0** DAMAGE REASON:
DAMAGE UNITS: **SF**
COMMENTS:

Inspector's Signature: _____



Date: **04/06/2013**

Chicago Public Schools

GSG Consultants, Inc.
2013 AHERA REINSPECTION

Management Planner Review Form

LEA NAME: **Chicago Public Schools** UNIT NUMBER: **66061** BUILDING ID: **2420**
CITY/STATE: **Chicago, Illinois** MANAGEMENT PLANNER: **Santiago Garcia**
SCHOOL NAME: **Chicago International Charter - Longwood (South)** REVIEW DATE: **5/14/2013**
ADDRESS: **1309 W.95th St (9500S) 43** IDPH LICENSE NO: **100-19038**

HOMOGENEOUS AREA: **102**
MATERIAL DESCRIPTION: **9 x 9 VFT Brown**
MATERIAL LOCATION: **Rm 358 Bldg 1920**
MATERIAL QUANTITY: **400** MATERIAL UNITS: **SF**
DAMAGE QUANTITY: **0** DAMAGE UNITS: **SF**

In accordance with Sections 763.88 and 763.90 of the Asbestos Hazard Emergency Response Act (AHERA) the LEA must select a management planner to review the results of the inspection and assessment and recommend appropriate response actions. The original inspection of the above identified homogeneous area has been reviewed in accordance with Sections 763.88 and 763.90 with the following recommendations.

The RESPONSE ACTION recommendation is:

COMMENTS:

Management Planner's Signature: _____



Date: 05/14/2013

Chicago Public Schools

GSG Consultants, Inc.
2013 AHERA REINSPECTION

Management Planner Review Form

LEA NAME: **Chicago Public Schools** UNIT NUMBER: **66061** BUILDING ID: **2420**
CITY/STATE: **Chicago, Illinois** MANAGEMENT PLANNER: **Santiago Garcia**
SCHOOL NAME: **Chicago International
Charter - Longwood
(South)** REVIEW DATE: **5/14/2013**
ADDRESS: **1309 W.95th St (9500S)
43** IDPH LICENSE NO: **100-19038**

HOMOGENEOUS AREA: **112**
MATERIAL DESCRIPTION: **12 x 12 VFT Beige w/ Black Streaks Mastic**
MATERIAL LOCATION: **Rm 255 Bldg 1920**
MATERIAL QUANTITY: **600** MATERIAL UNITS: **SF**
DAMAGE QUANTITY: **0** DAMAGE UNITS: **SF**

In accordance with Sections 763.88 and 763.90 of the Asbestos Hazard Emergency Response Act (AHERA) the LEA must select a management planner to review the results of the inspection and assessment and recommend appropriate response actions. The original inspection of the above identified homogeneous area has been reviewed in accordance with Sections 763.88 and 763.90 with the following recommendations.

The RESPONSE ACTION recommendation is:

COMMENTS:

Management Planner's Signature: _____



Date: 05/14/2013

LEGEND	
ELECTRICAL SYMBOLS	<ul style="list-style-type: none"> 1. SWITCH 2. CONTACT 3. LIGHT FIXTURE 4. RECEPTACLE 5. PANEL 6. TRANSFORMER 7. FUSE 8. BATTERY 9. BATTERY CHARGER 10. BATTERY BANK 11. BATTERY RACK 12. BATTERY CABINET 13. BATTERY ROOM 14. BATTERY BANK 15. BATTERY CABINET 16. BATTERY RACK 17. BATTERY CABINET 18. BATTERY RACK 19. BATTERY CABINET 20. BATTERY RACK 21. BATTERY CABINET 22. BATTERY RACK 23. BATTERY CABINET 24. BATTERY RACK 25. BATTERY CABINET 26. BATTERY RACK 27. BATTERY CABINET 28. BATTERY RACK 29. BATTERY CABINET 30. BATTERY RACK 31. BATTERY CABINET 32. BATTERY RACK 33. BATTERY CABINET 34. BATTERY RACK 35. BATTERY CABINET 36. BATTERY RACK 37. BATTERY CABINET 38. BATTERY RACK 39. BATTERY CABINET 40. BATTERY RACK 41. BATTERY CABINET 42. BATTERY RACK 43. BATTERY CABINET 44. BATTERY RACK 45. BATTERY CABINET 46. BATTERY RACK 47. BATTERY CABINET 48. BATTERY RACK 49. BATTERY CABINET 50. BATTERY RACK 51. BATTERY CABINET 52. BATTERY RACK 53. BATTERY CABINET 54. BATTERY RACK 55. BATTERY CABINET 56. BATTERY RACK 57. BATTERY CABINET 58. BATTERY RACK 59. BATTERY CABINET 60. BATTERY RACK 61. BATTERY CABINET 62. BATTERY RACK 63. BATTERY CABINET 64. BATTERY RACK 65. BATTERY CABINET 66. BATTERY RACK 67. BATTERY CABINET 68. BATTERY RACK 69. BATTERY CABINET 70. BATTERY RACK 71. BATTERY CABINET 72. BATTERY RACK 73. BATTERY CABINET 74. BATTERY RACK 75. BATTERY CABINET 76. BATTERY RACK 77. BATTERY CABINET 78. BATTERY RACK 79. BATTERY CABINET 80. BATTERY RACK 81. BATTERY CABINET 82. BATTERY RACK 83. BATTERY CABINET 84. BATTERY RACK 85. BATTERY CABINET 86. BATTERY RACK 87. BATTERY CABINET 88. BATTERY RACK 89. BATTERY CABINET 90. BATTERY RACK 91. BATTERY CABINET 92. BATTERY RACK 93. BATTERY CABINET 94. BATTERY RACK 95. BATTERY CABINET 96. BATTERY RACK 97. BATTERY CABINET 98. BATTERY RACK 99. BATTERY CABINET 100. BATTERY RACK
CEILING SYMBOLS	<ul style="list-style-type: none"> 1. 2' x 2' GRID PANEL 2. 2' x 4' GRID PANEL 3. 4' x 4' GRID PANEL 4. 2' x 2' GRID PANEL 5. 2' x 4' GRID PANEL 6. 4' x 4' GRID PANEL 7. 2' x 2' GRID PANEL 8. 2' x 4' GRID PANEL 9. 4' x 4' GRID PANEL 10. 2' x 2' GRID PANEL 11. 2' x 4' GRID PANEL 12. 4' x 4' GRID PANEL 13. 2' x 2' GRID PANEL 14. 2' x 4' GRID PANEL 15. 4' x 4' GRID PANEL 16. 2' x 2' GRID PANEL 17. 2' x 4' GRID PANEL 18. 4' x 4' GRID PANEL 19. 2' x 2' GRID PANEL 20. 2' x 4' GRID PANEL 21. 4' x 4' GRID PANEL 22. 2' x 2' GRID PANEL 23. 2' x 4' GRID PANEL 24. 4' x 4' GRID PANEL 25. 2' x 2' GRID PANEL 26. 2' x 4' GRID PANEL 27. 4' x 4' GRID PANEL 28. 2' x 2' GRID PANEL 29. 2' x 4' GRID PANEL 30. 4' x 4' GRID PANEL 31. 2' x 2' GRID PANEL 32. 2' x 4' GRID PANEL 33. 4' x 4' GRID PANEL 34. 2' x 2' GRID PANEL 35. 2' x 4' GRID PANEL 36. 4' x 4' GRID PANEL 37. 2' x 2' GRID PANEL 38. 2' x 4' GRID PANEL 39. 4' x 4' GRID PANEL 40. 2' x 2' GRID PANEL 41. 2' x 4' GRID PANEL 42. 4' x 4' GRID PANEL 43. 2' x 2' GRID PANEL 44. 2' x 4' GRID PANEL 45. 4' x 4' GRID PANEL 46. 2' x 2' GRID PANEL 47. 2' x 4' GRID PANEL 48. 4' x 4' GRID PANEL 49. 2' x 2' GRID PANEL 50. 2' x 4' GRID PANEL 51. 4' x 4' GRID PANEL 52. 2' x 2' GRID PANEL 53. 2' x 4' GRID PANEL 54. 4' x 4' GRID PANEL 55. 2' x 2' GRID PANEL 56. 2' x 4' GRID PANEL 57. 4' x 4' GRID PANEL 58. 2' x 2' GRID PANEL 59. 2' x 4' GRID PANEL 60. 4' x 4' GRID PANEL 61. 2' x 2' GRID PANEL 62. 2' x 4' GRID PANEL 63. 4' x 4' GRID PANEL 64. 2' x 2' GRID PANEL 65. 2' x 4' GRID PANEL 66. 4' x 4' GRID PANEL 67. 2' x 2' GRID PANEL 68. 2' x 4' GRID PANEL 69. 4' x 4' GRID PANEL 70. 2' x 2' GRID PANEL 71. 2' x 4' GRID PANEL 72. 4' x 4' GRID PANEL 73. 2' x 2' GRID PANEL 74. 2' x 4' GRID PANEL 75. 4' x 4' GRID PANEL 76. 2' x 2' GRID PANEL 77. 2' x 4' GRID PANEL 78. 4' x 4' GRID PANEL 79. 2' x 2' GRID PANEL 80. 2' x 4' GRID PANEL 81. 4' x 4' GRID PANEL 82. 2' x 2' GRID PANEL 83. 2' x 4' GRID PANEL 84. 4' x 4' GRID PANEL 85. 2' x 2' GRID PANEL 86. 2' x 4' GRID PANEL 87. 4' x 4' GRID PANEL 88. 2' x 2' GRID PANEL 89. 2' x 4' GRID PANEL 90. 4' x 4' GRID PANEL 91. 2' x 2' GRID PANEL 92. 2' x 4' GRID PANEL 93. 4' x 4' GRID PANEL 94. 2' x 2' GRID PANEL 95. 2' x 4' GRID PANEL 96. 4' x 4' GRID PANEL 97. 2' x 2' GRID PANEL 98. 2' x 4' GRID PANEL 99. 4' x 4' GRID PANEL 100. 2' x 2' GRID PANEL
EMERGENCY SYMBOLS	<ul style="list-style-type: none"> 1. EXIT SIGN 2. EXIT SIGN 3. EXIT SIGN 4. EXIT SIGN 5. EXIT SIGN 6. EXIT SIGN 7. EXIT SIGN 8. EXIT SIGN 9. EXIT SIGN 10. EXIT SIGN 11. EXIT SIGN 12. EXIT SIGN 13. EXIT SIGN 14. EXIT SIGN 15. EXIT SIGN 16. EXIT SIGN 17. EXIT SIGN 18. EXIT SIGN 19. EXIT SIGN 20. EXIT SIGN 21. EXIT SIGN 22. EXIT SIGN 23. EXIT SIGN 24. EXIT SIGN 25. EXIT SIGN 26. EXIT SIGN 27. EXIT SIGN 28. EXIT SIGN 29. EXIT SIGN 30. EXIT SIGN 31. EXIT SIGN 32. EXIT SIGN 33. EXIT SIGN 34. EXIT SIGN 35. EXIT SIGN 36. EXIT SIGN 37. EXIT SIGN 38. EXIT SIGN 39. EXIT SIGN 40. EXIT SIGN 41. EXIT SIGN 42. EXIT SIGN 43. EXIT SIGN 44. EXIT SIGN 45. EXIT SIGN 46. EXIT SIGN 47. EXIT SIGN 48. EXIT SIGN 49. EXIT SIGN 50. EXIT SIGN 51. EXIT SIGN 52. EXIT SIGN 53. EXIT SIGN 54. EXIT SIGN 55. EXIT SIGN 56. EXIT SIGN 57. EXIT SIGN 58. EXIT SIGN 59. EXIT SIGN 60. EXIT SIGN 61. EXIT SIGN 62. EXIT SIGN 63. EXIT SIGN 64. EXIT SIGN 65. EXIT SIGN 66. EXIT SIGN 67. EXIT SIGN 68. EXIT SIGN 69. EXIT SIGN 70. EXIT SIGN 71. EXIT SIGN 72. EXIT SIGN 73. EXIT SIGN 74. EXIT SIGN 75. EXIT SIGN 76. EXIT SIGN 77. EXIT SIGN 78. EXIT SIGN 79. EXIT SIGN 80. EXIT SIGN 81. EXIT SIGN 82. EXIT SIGN 83. EXIT SIGN 84. EXIT SIGN 85. EXIT SIGN 86. EXIT SIGN 87. EXIT SIGN 88. EXIT SIGN 89. EXIT SIGN 90. EXIT SIGN 91. EXIT SIGN 92. EXIT SIGN 93. EXIT SIGN 94. EXIT SIGN 95. EXIT SIGN 96. EXIT SIGN 97. EXIT SIGN 98. EXIT SIGN 99. EXIT SIGN 100. EXIT SIGN
FIRE SUPPRESSION & OTHER SYMBOLS	<ul style="list-style-type: none"> 1. FIRE EXTINGUISHER 2. FIRE EXTINGUISHER 3. FIRE EXTINGUISHER 4. FIRE EXTINGUISHER 5. FIRE EXTINGUISHER 6. FIRE EXTINGUISHER 7. FIRE EXTINGUISHER 8. FIRE EXTINGUISHER 9. FIRE EXTINGUISHER 10. FIRE EXTINGUISHER 11. FIRE EXTINGUISHER 12. FIRE EXTINGUISHER 13. FIRE EXTINGUISHER 14. FIRE EXTINGUISHER 15. FIRE EXTINGUISHER 16. FIRE EXTINGUISHER 17. FIRE EXTINGUISHER 18. FIRE EXTINGUISHER 19. FIRE EXTINGUISHER 20. FIRE EXTINGUISHER 21. FIRE EXTINGUISHER 22. FIRE EXTINGUISHER 23. FIRE EXTINGUISHER 24. FIRE EXTINGUISHER 25. FIRE EXTINGUISHER 26. FIRE EXTINGUISHER 27. FIRE EXTINGUISHER 28. FIRE EXTINGUISHER 29. FIRE EXTINGUISHER 30. FIRE EXTINGUISHER 31. FIRE EXTINGUISHER 32. FIRE EXTINGUISHER 33. FIRE EXTINGUISHER 34. FIRE EXTINGUISHER 35. FIRE EXTINGUISHER 36. FIRE EXTINGUISHER 37. FIRE EXTINGUISHER 38. FIRE EXTINGUISHER 39. FIRE EXTINGUISHER 40. FIRE EXTINGUISHER 41. FIRE EXTINGUISHER 42. FIRE EXTINGUISHER 43. FIRE EXTINGUISHER 44. FIRE EXTINGUISHER 45. FIRE EXTINGUISHER 46. FIRE EXTINGUISHER 47. FIRE EXTINGUISHER 48. FIRE EXTINGUISHER 49. FIRE EXTINGUISHER 50. FIRE EXTINGUISHER 51. FIRE EXTINGUISHER 52. FIRE EXTINGUISHER 53. FIRE EXTINGUISHER 54. FIRE EXTINGUISHER 55. FIRE EXTINGUISHER 56. FIRE EXTINGUISHER 57. FIRE EXTINGUISHER 58. FIRE EXTINGUISHER 59. FIRE EXTINGUISHER 60. FIRE EXTINGUISHER 61. FIRE EXTINGUISHER 62. FIRE EXTINGUISHER 63. FIRE EXTINGUISHER 64. FIRE EXTINGUISHER 65. FIRE EXTINGUISHER 66. FIRE EXTINGUISHER 67. FIRE EXTINGUISHER 68. FIRE EXTINGUISHER 69. FIRE EXTINGUISHER 70. FIRE EXTINGUISHER 71. FIRE EXTINGUISHER 72. FIRE EXTINGUISHER 73. FIRE EXTINGUISHER 74. FIRE EXTINGUISHER 75. FIRE EXTINGUISHER 76. FIRE EXTINGUISHER 77. FIRE EXTINGUISHER 78. FIRE EXTINGUISHER 79. FIRE EXTINGUISHER 80. FIRE EXTINGUISHER 81. FIRE EXTINGUISHER 82. FIRE EXTINGUISHER 83. FIRE EXTINGUISHER 84. FIRE EXTINGUISHER 85. FIRE EXTINGUISHER 86. FIRE EXTINGUISHER 87. FIRE EXTINGUISHER 88. FIRE EXTINGUISHER 89. FIRE EXTINGUISHER 90. FIRE EXTINGUISHER 91. FIRE EXTINGUISHER 92. FIRE EXTINGUISHER 93. FIRE EXTINGUISHER 94. FIRE EXTINGUISHER 95. FIRE EXTINGUISHER 96. FIRE EXTINGUISHER 97. FIRE EXTINGUISHER 98. FIRE EXTINGUISHER 99. FIRE EXTINGUISHER 100. FIRE EXTINGUISHER

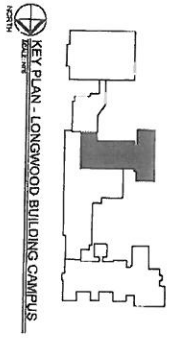
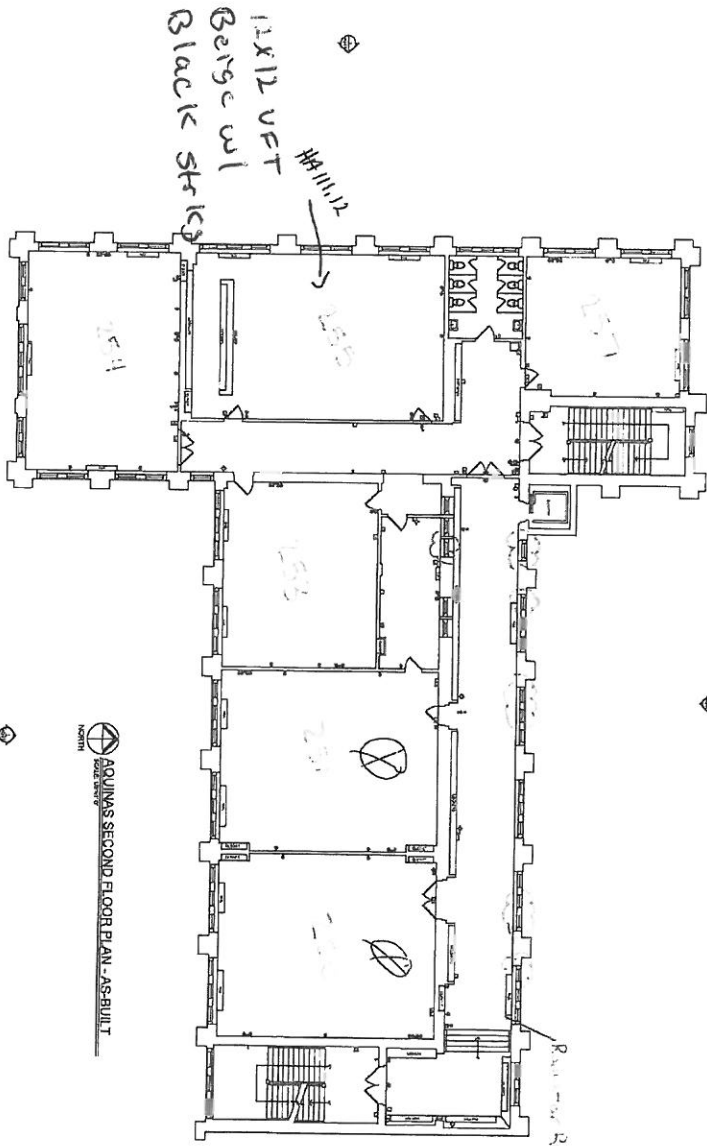

EX-AQ-03 PROJECT NO. 11-053	Description: AQUINAS BUILDING SECOND FLOOR PLAN	Date & Issue: 05/28/12 AS-BUILT PLANS	Project / Client Information: CICS LONGWOOD CAMPUS 1309 W. 85TH STREET CHICAGO, ILLINOIS	TDS THE DESIGN GROUP, INC. 1309 W. 85TH STREET CHICAGO, ILLINOIS 60619 TEL: 773.486.1000 WWW.THEDESIGNGROUP.COM
	Scale: 1/8" = 1'-0"			

Chicago Public Schools

GSG Consultants, Inc.
2013 AHERA REINSPECTION

Inspector Assessment Form (New Homogeneous Area)

LEA NAME: **Chicago Public Schools** UNIT NUMBER: **66061** BUILDING ID: **2420**
CITY/STATE: **Chicago, Illinois** AHERA INSPECTOR: **Eric Valadez**
SCHOOL NAME: **Chicago International Charter - Longwood (South)** INSPECTION DATE: **4/6/2013**
ADDRESS: **1309 W.95th St (9500S) 43** IDPH LICENSE NO: **100-19038**

INFORMATION FROM CURRENT INSPECTION

HOMOGENEOUS AREA: **115**
MATERIAL DESCRIPTION: **Spray On**
MATERIAL LOCATION: **Attic Bldg 1890**
MATERIAL QUANTITY: **2300** MATERIAL UNITS: **SF**
MATERIAL CATEGORY: **MISC** FRIABLE: **No**
ASBESTOS TYPE: **Assumed**
DISTURBANCE POTENTIAL: **LOW** CONDITION:
AHERA DAMAGE CATEGORY: **6 ACBM with the potential for damage**
ACCESSIBILITY: **Within Reach** DAMAGE REASON:
DAMAGE QUANTITY: **0** DAMAGE REASON:
DAMAGE UNITS: **SF**
COMMENTS:

Inspector's Signature: _____



Date: **04/06/2013**

Chicago Public Schools

GSG Consultants, Inc.
2013 AHERA REINSPECTION

Management Planner Review Form

LEA NAME: **Chicago Public Schools** UNIT NUMBER: **66061** BUILDING ID: **2420**
CITY/STATE: **Chicago, Illinois** MANAGEMENT PLANNER: **Santiago Garcia**
SCHOOL NAME: **Chicago International
Charter - Longwood
(South)** REVIEW DATE: **5/14/2013**
ADDRESS: **1309 W.95th St (9500S)
43** IDPH LICENSE NO: **100-19038**

HOMOGENEOUS AREA: **115**
MATERIAL DESCRIPTION: **Spray On**
MATERIAL LOCATION: **Attic Bldg 1890**
MATERIAL QUANTITY: **2300** MATERIAL UNITS: **SF**
DAMAGE QUANTITY: **0** DAMAGE UNITS: **SF**

In accordance with Sections 763.88 and 763.90 of the Asbestos Hazard Emergency Response Act (AHERA) the LEA must select a management planner to review the results of the inspection and assessment and recommend appropriate response actions. The original inspection of the above identified homogeneous area has been reviewed in accordance with Sections 763.88 and 763.90 with the following recommendations.

The RESPONSE ACTION recommendation is:

COMMENTS:

Management Planner's Signature: _____



Date: 05/14/2013

Chicago Public Schools

GSG Consultants, Inc.
2013 AHERA REINSPECTION

Inspector Assessment Form (New Homogeneous Area)

LEA NAME: **Chicago Public Schools** UNIT NUMBER: **66061** BUILDING ID: **2420**
CITY/STATE: **Chicago, Illinois** AHERA INSPECTOR: **Eric Valadez**
SCHOOL NAME: **Chicago International Charter - Longwood (South)** INSPECTION DATE: **4/6/2013**
ADDRESS: **1309 W.95th St (9500S) 43** IDPH LICENSE NO: **100-19038**

INFORMATION FROM CURRENT INSPECTION

HOMOGENEOUS AREA: **116**
MATERIAL DESCRIPTION: **Terrazzo**
MATERIAL LOCATION: **Throughout Bldg 1890**
MATERIAL QUANTITY: **8000** MATERIAL UNITS: **SF**
MATERIAL CATEGORY: **MISC** FRIABLE: **No**
ASBESTOS TYPE: **Assumed**
DISTURBANCE POTENTIAL: **LOW** CONDITION:
AHERA DAMAGE CATEGORY: **6 ACBM with the potential for damage**
ACCESSIBILITY: **Within Reach** DAMAGE REASON:
DAMAGE QUANTITY: **0** DAMAGE REASON:
DAMAGE UNITS: **SF**
COMMENTS:

Inspector's Signature: _____



Date: **04/06/2013**

Chicago Public Schools

GSG Consultants, Inc.
2013 AHERA REINSPECTION

Management Planner Review Form

LEA NAME: **Chicago Public Schools** UNIT NUMBER: **66061** BUILDING ID: **2420**
CITY/STATE: **Chicago, Illinois** MANAGEMENT PLANNER: **Santiago Garcia**
SCHOOL NAME: **Chicago International Charter - Longwood (South)** REVIEW DATE: **5/14/2013**
ADDRESS: **1309 W.95th St (9500S) 43** IDPH LICENSE NO: **100-19038**

HOMOGENEOUS AREA: **116**
MATERIAL DESCRIPTION: **Terrazzo**
MATERIAL LOCATION: **Throughout Bldg 1890**
MATERIAL QUANTITY: **8000** MATERIAL UNITS: **SF**
DAMAGE QUANTITY: **0** DAMAGE UNITS: **SF**

In accordance with Sections 763.88 and 763.90 of the Asbestos Hazard Emergency Response Act (AHERA) the LEA must select a management planner to review the results of the inspection and assessment and recommend appropriate response actions. The original inspection of the above identified homogeneous area has been reviewed in accordance with Sections 763.88 and 763.90 with the following recommendations.

The RESPONSE ACTION recommendation is:

COMMENTS:

Management Planner's Signature: _____



Date: 05/14/2013

Chicago Public Schools

GSG Consultants, Inc. 2013 AHERA REINSPECTION

Inspector Assessment Form (New Homogeneous Area)

LEA NAME: **Chicago Public Schools** UNIT NUMBER: **66061** BUILDING ID: **2420**
CITY/STATE: **Chicago, Illinois** AHERA INSPECTOR: **Eric Valadez**
SCHOOL NAME: **Chicago International
Charter - Longwood
(South)** INSPECTION DATE: **4/6/2013**
ADDRESS: **1309 W.95th St (9500S)
43** IDPH LICENSE NO: **100-19038**

INFORMATION FROM CURRENT INSPECTION

HOMOGENEOUS AREA: **83**
MATERIAL DESCRIPTION: **12 x 12 VFT Tan Mixed Speckled Mastic**
MATERIAL LOCATION: **Rm 54, 56, 22HH, 03 HH, Bldg 1930 Hackman**
MATERIAL QUANTITY: **2000** MATERIAL UNITS: **SF**
MATERIAL CATEGORY: **MISC** FRIABLE: **No**
ASBESTOS TYPE: **Assumed**
DISTURBANCE POTENTIAL: **LOW** CONDITION:
AHERA DAMAGE CATEGORY: **6 ACBM with the potential for damage**
ACCESSIBILITY: **Barely Reachable** DAMAGE REASON:
DAMAGE QUANTITY: **0** DAMAGE REASON:
DAMAGE UNITS: **SF**
COMMENTS:

Inspector's Signature: _____



Date: **04/06/2013**

Chicago Public Schools

GSG Consultants, Inc.
2013 AHERA REINSPECTION

Management Planner Review Form

LEA NAME: **Chicago Public Schools** UNIT NUMBER: **66061** BUILDING ID: **2420**
CITY/STATE: **Chicago, Illinois** MANAGEMENT PLANNER: **Santiago Garcia**
SCHOOL NAME: **Chicago International Charter - Longwood (South)** REVIEW DATE: **5/14/2013**
ADDRESS: **1309 W.95th St (9500S) 43** IDPH LICENSE NO: **100-19038**

HOMOGENEOUS AREA: **83**
MATERIAL DESCRIPTION: **12 x 12 VFT Tan Mixed Speckled Mastic**
MATERIAL LOCATION: **Rm 54, 56, 22HH, 03 HH, Bldg 1930 Hackman**
MATERIAL QUANTITY: **2000** MATERIAL UNITS: **SF**
DAMAGE QUANTITY: **0** DAMAGE UNITS: **SF**

In accordance with Sections 763.88 and 763.90 of the Asbestos Hazard Emergency Response Act (AHERA) the LEA must select a management planner to review the results of the inspection and assessment and recommend appropriate response actions. The original inspection of the above identified homogeneous area has been reviewed in accordance with Sections 763.88 and 763.90 with the following recommendations.

The RESPONSE ACTION recommendation is:

COMMENTS:

Management Planner's Signature: _____



Date: 05/14/2013

Chicago Public Schools

GSG Consultants, Inc. 2013 AHERA REINSPECTION

Inspector Assessment Form (New Homogeneous Area)

LEA NAME: **Chicago Public Schools** UNIT NUMBER: **66061** BUILDING ID: **2420**
CITY/STATE: **Chicago, Illinois** AHERA INSPECTOR: **Eric Valadez**
SCHOOL NAME: **Chicago International
Charter - Longwood
(South)** INSPECTION DATE: **4/6/2013**
ADDRESS: **1309 W.95th St (9500S)
43** IDPH LICENSE NO: **100-19038**

INFORMATION FROM CURRENT INSPECTION

HOMOGENEOUS AREA: **128**
MATERIAL DESCRIPTION: **9 x 9 VFT Dark Pink w/ strks**
MATERIAL LOCATION: **Rm 205 & 307 Bldg 1890**
MATERIAL QUANTITY: **600** MATERIAL UNITS: **SF**
MATERIAL CATEGORY: **MISC** FRIABLE: **No**
ASBESTOS TYPE: **Assumed**
DISTURBANCE POTENTIAL: **LOW** CONDITION:
AHERA DAMAGE CATEGORY: **6 ACBM with the potential for damage**
ACCESSIBILITY: **Within Reach** DAMAGE REASON:
DAMAGE QUANTITY: **0** DAMAGE REASON:
DAMAGE REASON:
DAMAGE UNITS: **SF**
COMMENTS:

Inspector's Signature: _____



Date: **04/06/2013**

Chicago Public Schools

GSG Consultants, Inc.
2013 AHERA REINSPECTION

Management Planner Review Form

LEA NAME: **Chicago Public Schools** UNIT NUMBER: **66061** BUILDING ID: **2420**
CITY/STATE: **Chicago, Illinois** MANAGEMENT PLANNER: **Santiago Garcia**
SCHOOL NAME: **Chicago International Charter - Longwood (South)** REVIEW DATE: **5/14/2013**
ADDRESS: **1309 W.95th St (9500S) 43** IDPH LICENSE NO: **100-19038**

HOMOGENEOUS AREA: **128**
MATERIAL DESCRIPTION: **9 x 9 VFT Dark Pink w/ strks**
MATERIAL LOCATION: **Rm 205 & 307 Bldg 1890**
MATERIAL QUANTITY: **600** MATERIAL UNITS: **SF**
DAMAGE QUANTITY: **0** DAMAGE UNITS: **SF**

In accordance with Sections 763.88 and 763.90 of the Asbestos Hazard Emergency Response Act (AHERA) the LEA must select a management planner to review the results of the inspection and assessment and recommend appropriate response actions. The original inspection of the above identified homogeneous area has been reviewed in accordance with Sections 763.88 and 763.90 with the following recommendations.

The RESPONSE ACTION recommendation is:

COMMENTS:

Management Planner's Signature: _____



Date: 05/14/2013

Chicago Public Schools

GSG Consultants, Inc.
2013 AHERA REINSPECTION

Inspector Assessment Form (New Homogeneous Area)

LEA NAME: **Chicago Public Schools** UNIT NUMBER: **66061** BUILDING ID: **2420**
CITY/STATE: **Chicago, Illinois** AHERA INSPECTOR: **Eric Valadez**
SCHOOL NAME: **Chicago International
Charter - Longwood
(South)** INSPECTION DATE: **4/6/2013**
ADDRESS: **1309 W.95th St (9500S)
43** IDPH LICENSE NO: **100-19038**

INFORMATION FROM CURRENT INSPECTION

HOMOGENEOUS AREA: **93**
MATERIAL DESCRIPTION: **12 x 12 VFT Lt Brown w/ mixed specs Mastic**
MATERIAL LOCATION: **Rm HH-1 Bldg 1930**
MATERIAL QUANTITY: **600** MATERIAL UNITS: **SF**
MATERIAL CATEGORY: **MISC** FRIABLE: **No**
ASBESTOS TYPE: **Assumed**
DISTURBANCE POTENTIAL: **LOW** CONDITION:
AHERA DAMAGE CATEGORY: **6 ACBM with the potential for damage**
ACCESSIBILITY: **Barely Reachable** DAMAGE REASON:
DAMAGE QUANTITY: **0** DAMAGE REASON:
DAMAGE UNITS: **SF**
COMMENTS:

Inspector's Signature: _____



Date: **04/06/2013**

Chicago Public Schools

GSG Consultants, Inc.
2013 AHERA REINSPECTION

Management Planner Review Form

LEA NAME: **Chicago Public Schools** UNIT NUMBER: **66061** BUILDING ID: **2420**
CITY/STATE: **Chicago, Illinois** MANAGEMENT PLANNER: **Santiago Garcia**
SCHOOL NAME: **Chicago International Charter - Longwood (South)** REVIEW DATE: **5/14/2013**
ADDRESS: **1309 W.95th St (9500S) 43** IDPH LICENSE NO: **100-19038**

HOMOGENEOUS AREA: **93**
MATERIAL DESCRIPTION: **12 x 12 VFT Lt Brown w/ mixed specs Mastic**
MATERIAL LOCATION: **Rm HH-1 Bldg 1930**
MATERIAL QUANTITY: **600** MATERIAL UNITS: **SF**
DAMAGE QUANTITY: **0** DAMAGE UNITS: **SF**

In accordance with Sections 763.88 and 763.90 of the Asbestos Hazard Emergency Response Act (AHERA) the LEA must select a management planner to review the results of the inspection and assessment and recommend appropriate response actions. The original inspection of the above identified homogeneous area has been reviewed in accordance with Sections 763.88 and 763.90 with the following recommendations.

The RESPONSE ACTION recommendation is:

COMMENTS:

Management Planner's Signature: _____



Date: 05/14/2013

Chicago Public Schools

GSG Consultants, Inc.
2013 AHERA REINSPECTION

Inspector Assessment Form (New Homogeneous Area)

LEA NAME: **Chicago Public Schools** UNIT NUMBER: **66061** BUILDING ID: **2420**
CITY/STATE: **Chicago, Illinois** AHERA INSPECTOR: **Eric Valadez**
SCHOOL NAME: **Chicago International Charter - Longwood (South)** INSPECTION DATE: **4/6/2013**
ADDRESS: **1309 W.95th St (9500S) 43** IDPH LICENSE NO: **100-19038**

INFORMATION FROM CURRENT INSPECTION

HOMOGENEOUS AREA: **94**
MATERIAL DESCRIPTION: **12 x 12 VFT Gray w/ white & Black Specs**
MATERIAL LOCATION: **HH - 13 Bldg 1930**
MATERIAL QUANTITY: **500** MATERIAL UNITS: **SF**
MATERIAL CATEGORY: **MISC** FRIABLE: **No**
ASBESTOS TYPE: **Assumed**
DISTURBANCE POTENTIAL: **LOW** CONDITION:
AHERA DAMAGE CATEGORY: **6 ACBM with the potential for damage**
ACCESSIBILITY: **Within Reach** DAMAGE REASON:
DAMAGE QUANTITY: **0** DAMAGE REASON:
DAMAGE UNITS: **SF**
COMMENTS:

Inspector's Signature: _____



Date: **04/06/2013**

Chicago Public Schools

GSG Consultants, Inc.
2013 AHERA REINSPECTION

Management Planner Review Form

LEA NAME: **Chicago Public Schools** UNIT NUMBER: **66061** BUILDING ID: **2420**
CITY/STATE: **Chicago, Illinois** MANAGEMENT PLANNER: **Santiago Garcia**
SCHOOL NAME: **Chicago International Charter - Longwood (South)** REVIEW DATE: **5/14/2013**
ADDRESS: **1309 W.95th St (9500S) 43** IDPH LICENSE NO: **100-19038**

HOMOGENEOUS AREA: **94**
MATERIAL DESCRIPTION: **12 x 12 VFT Gray w/ white & Black Specs**
MATERIAL LOCATION: **HH - 13 Bldg 1930**
MATERIAL QUANTITY: **500** MATERIAL UNITS: **SF**
DAMAGE QUANTITY: **0** DAMAGE UNITS: **SF**

In accordance with Sections 763.88 and 763.90 of the Asbestos Hazard Emergency Response Act (AHERA) the LEA must select a management planner to review the results of the inspection and assessment and recommend appropriate response actions. The original inspection of the above identified homogeneous area has been reviewed in accordance with Sections 763.88 and 763.90 with the following recommendations.

The RESPONSE ACTION recommendation is:

COMMENTS:

Management Planner's Signature: _____



Date: 05/14/2013

Chicago Public Schools

GSG Consultants, Inc.
2013 AHERA REINSPECTION

Inspector Assessment Form (New Homogeneous Area)

LEA NAME: **Chicago Public Schools** UNIT NUMBER: **66061** BUILDING ID: **2420**
CITY/STATE: **Chicago, Illinois** AHERA INSPECTOR: **Eric Valadez**
SCHOOL NAME: **Chicago International Charter - Longwood (South)** INSPECTION DATE: **4/6/2013**
ADDRESS: **1309 W.95th St (9500S) 43** IDPH LICENSE NO: **100-19038**

INFORMATION FROM CURRENT INSPECTION

HOMOGENEOUS AREA: **98**
MATERIAL DESCRIPTION: **K1 CT White w/ Pinhole**
MATERIAL LOCATION: **Throughout 1920 Bldg**
MATERIAL QUANTITY: **12000** MATERIAL UNITS: **SF**
MATERIAL CATEGORY: **MISC** FRIABLE: **No**
ASBESTOS TYPE: **Assumed**
DISTURBANCE POTENTIAL: **LOW** CONDITION:
AHERA DAMAGE CATEGORY: **6 ACBM with the potential for damage**
ACCESSIBILITY: **Barely Reachable** DAMAGE REASON:
DAMAGE QUANTITY: **0** DAMAGE REASON:
DAMAGE UNITS: **SF**
COMMENTS:

Inspector's Signature: _____



Date: **04/06/2013**

Chicago Public Schools

GSG Consultants, Inc.
2013 AHERA REINSPECTION

Management Planner Review Form

LEA NAME: **Chicago Public Schools** UNIT NUMBER: **66061** BUILDING ID: **2420**
CITY/STATE: **Chicago, Illinois** MANAGEMENT PLANNER: **Santiago Garcia**
SCHOOL NAME: **Chicago International Charter - Longwood (South)** REVIEW DATE: **5/14/2013**
ADDRESS: **1309 W.95th St (9500S) 43** IDPH LICENSE NO: **100-19038**

HOMOGENEOUS AREA: **98**
MATERIAL DESCRIPTION: **K1 CT White w/ Pinhole**
MATERIAL LOCATION: **Throughout 1920 Bldg**
MATERIAL QUANTITY: **12000** MATERIAL UNITS: **SF**
DAMAGE QUANTITY: **0** DAMAGE UNITS: **SF**

In accordance with Sections 763.88 and 763.90 of the Asbestos Hazard Emergency Response Act (AHERA) the LEA must select a management planner to review the results of the inspection and assessment and recommend appropriate response actions. The original inspection of the above identified homogeneous area has been reviewed in accordance with Sections 763.88 and 763.90 with the following recommendations.

The RESPONSE ACTION recommendation is:

COMMENTS:

Management Planner's Signature: _____



Date: 05/14/2013

Chicago Public Schools

GSG Consultants, Inc.
2013 AHERA REINSPECTION

Inspector Assessment Form (New Homogeneous Area)

LEA NAME: **Chicago Public Schools** UNIT NUMBER: **66061** BUILDING ID: **2420**
CITY/STATE: **Chicago, Illinois** AHERA INSPECTOR: **Eric Valadez**
SCHOOL NAME: **Chicago International Charter - Longwood (South)** INSPECTION DATE: **4/6/2013**
ADDRESS: **1309 W.95th St (9500S) 43** IDPH LICENSE NO: **100-19038**

INFORMATION FROM CURRENT INSPECTION

HOMOGENEOUS AREA: **99**
MATERIAL DESCRIPTION: **Terrazzo**
MATERIAL LOCATION: **Throughout Bldg 1920**
MATERIAL QUANTITY: **12000** MATERIAL UNITS: **SF**
MATERIAL CATEGORY: **MISC** FRIABLE: **No**
ASBESTOS TYPE: **Assumed**
DISTURBANCE POTENTIAL: **LOW** CONDITION:
AHERA DAMAGE CATEGORY: **6 ACBM with the potential for damage**
ACCESSIBILITY: **Barely Reachable** DAMAGE REASON:
DAMAGE QUANTITY: **0** DAMAGE REASON:
DAMAGE UNITS: **SF**
COMMENTS:

Inspector's Signature: _____



Date: **04/06/2013**

Chicago Public Schools

GSG Consultants, Inc.
2013 AHERA REINSPECTION

Management Planner Review Form

LEA NAME: **Chicago Public Schools** UNIT NUMBER: **66061** BUILDING ID: **2420**
CITY/STATE: **Chicago, Illinois** MANAGEMENT PLANNER: **Santiago Garcia**
SCHOOL NAME: **Chicago International
Charter - Longwood
(South)** REVIEW DATE: **5/14/2013**
ADDRESS: **1309 W.95th St (9500S)
43** IDPH LICENSE NO: **100-19038**

HOMOGENEOUS AREA: **99**
MATERIAL DESCRIPTION: **Terrazzo**
MATERIAL LOCATION: **Throughout Bldg 1920**
MATERIAL QUANTITY: **12000** MATERIAL UNITS: **SF**
DAMAGE QUANTITY: **0** DAMAGE UNITS: **SF**

In accordance with Sections 763.88 and 763.90 of the Asbestos Hazard Emergency Response Act (AHERA) the LEA must select a management planner to review the results of the inspection and assessment and recommend appropriate response actions. The original inspection of the above identified homogeneous area has been reviewed in accordance with Sections 763.88 and 763.90 with the following recommendations.

The RESPONSE ACTION recommendation is:

COMMENTS:

Management Planner's Signature: _____



Date: 05/14/2013

LEGEND	
ELECTRICAL SYMBOLS	
1. 2-WAY SWITCH	1. 1/4" x 1/4" DIMENSION RECEPT
2. 3-WAY SWITCH	2. CIRCULAR
3. DIMMER SWITCH	3. RECEPT
4. DIMMER SWITCH	4. RECEPT
5. DIMMER SWITCH	5. RECEPT
6. DIMMER SWITCH	6. RECEPT
7. DIMMER SWITCH	7. RECEPT
8. DIMMER SWITCH	8. RECEPT
9. DIMMER SWITCH	9. RECEPT
10. DIMMER SWITCH	10. RECEPT
11. DIMMER SWITCH	11. RECEPT
12. DIMMER SWITCH	12. RECEPT
13. DIMMER SWITCH	13. RECEPT
14. DIMMER SWITCH	14. RECEPT
15. DIMMER SWITCH	15. RECEPT
16. DIMMER SWITCH	16. RECEPT
17. DIMMER SWITCH	17. RECEPT
18. DIMMER SWITCH	18. RECEPT
19. DIMMER SWITCH	19. RECEPT
20. DIMMER SWITCH	20. RECEPT
21. DIMMER SWITCH	21. RECEPT
22. DIMMER SWITCH	22. RECEPT
23. DIMMER SWITCH	23. RECEPT
24. DIMMER SWITCH	24. RECEPT
25. DIMMER SWITCH	25. RECEPT
26. DIMMER SWITCH	26. RECEPT
27. DIMMER SWITCH	27. RECEPT
28. DIMMER SWITCH	28. RECEPT
29. DIMMER SWITCH	29. RECEPT
30. DIMMER SWITCH	30. RECEPT
31. DIMMER SWITCH	31. RECEPT
32. DIMMER SWITCH	32. RECEPT
33. DIMMER SWITCH	33. RECEPT
34. DIMMER SWITCH	34. RECEPT
35. DIMMER SWITCH	35. RECEPT
36. DIMMER SWITCH	36. RECEPT
37. DIMMER SWITCH	37. RECEPT
38. DIMMER SWITCH	38. RECEPT
39. DIMMER SWITCH	39. RECEPT
40. DIMMER SWITCH	40. RECEPT
41. DIMMER SWITCH	41. RECEPT
42. DIMMER SWITCH	42. RECEPT
43. DIMMER SWITCH	43. RECEPT
44. DIMMER SWITCH	44. RECEPT
45. DIMMER SWITCH	45. RECEPT
46. DIMMER SWITCH	46. RECEPT
47. DIMMER SWITCH	47. RECEPT
48. DIMMER SWITCH	48. RECEPT
49. DIMMER SWITCH	49. RECEPT
50. DIMMER SWITCH	50. RECEPT
51. DIMMER SWITCH	51. RECEPT
52. DIMMER SWITCH	52. RECEPT
53. DIMMER SWITCH	53. RECEPT
54. DIMMER SWITCH	54. RECEPT
55. DIMMER SWITCH	55. RECEPT
56. DIMMER SWITCH	56. RECEPT
57. DIMMER SWITCH	57. RECEPT
58. DIMMER SWITCH	58. RECEPT
59. DIMMER SWITCH	59. RECEPT
60. DIMMER SWITCH	60. RECEPT
61. DIMMER SWITCH	61. RECEPT
62. DIMMER SWITCH	62. RECEPT
63. DIMMER SWITCH	63. RECEPT
64. DIMMER SWITCH	64. RECEPT
65. DIMMER SWITCH	65. RECEPT
66. DIMMER SWITCH	66. RECEPT
67. DIMMER SWITCH	67. RECEPT
68. DIMMER SWITCH	68. RECEPT
69. DIMMER SWITCH	69. RECEPT
70. DIMMER SWITCH	70. RECEPT
71. DIMMER SWITCH	71. RECEPT
72. DIMMER SWITCH	72. RECEPT
73. DIMMER SWITCH	73. RECEPT
74. DIMMER SWITCH	74. RECEPT
75. DIMMER SWITCH	75. RECEPT
76. DIMMER SWITCH	76. RECEPT
77. DIMMER SWITCH	77. RECEPT
78. DIMMER SWITCH	78. RECEPT
79. DIMMER SWITCH	79. RECEPT
80. DIMMER SWITCH	80. RECEPT
81. DIMMER SWITCH	81. RECEPT
82. DIMMER SWITCH	82. RECEPT
83. DIMMER SWITCH	83. RECEPT
84. DIMMER SWITCH	84. RECEPT
85. DIMMER SWITCH	85. RECEPT
86. DIMMER SWITCH	86. RECEPT
87. DIMMER SWITCH	87. RECEPT
88. DIMMER SWITCH	88. RECEPT
89. DIMMER SWITCH	89. RECEPT
90. DIMMER SWITCH	90. RECEPT
91. DIMMER SWITCH	91. RECEPT
92. DIMMER SWITCH	92. RECEPT
93. DIMMER SWITCH	93. RECEPT
94. DIMMER SWITCH	94. RECEPT
95. DIMMER SWITCH	95. RECEPT
96. DIMMER SWITCH	96. RECEPT
97. DIMMER SWITCH	97. RECEPT
98. DIMMER SWITCH	98. RECEPT
99. DIMMER SWITCH	99. RECEPT
100. DIMMER SWITCH	100. RECEPT

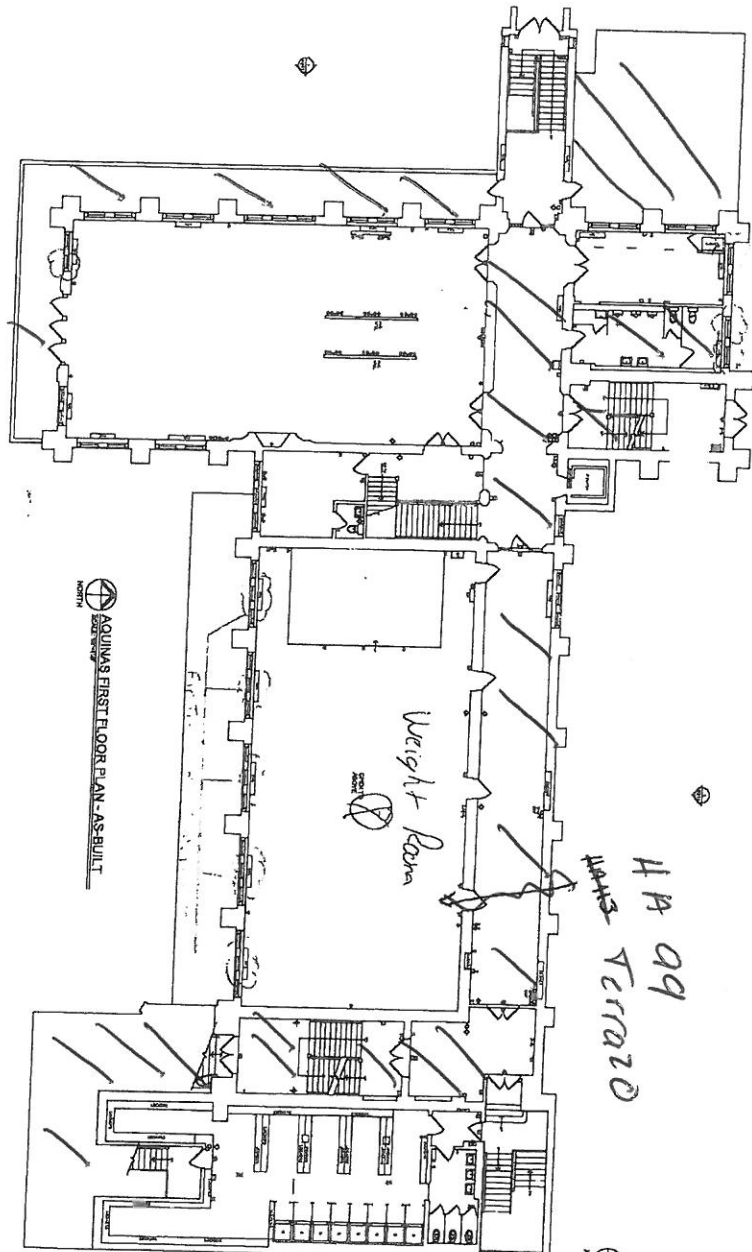

4th 09
Terrace

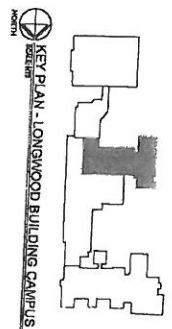
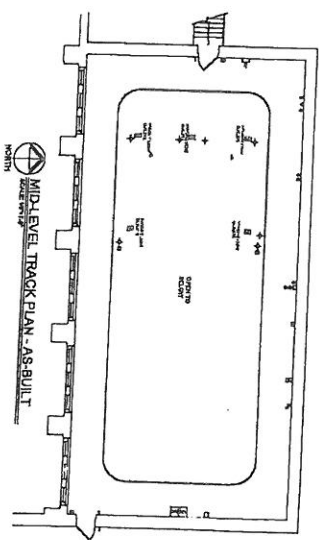

2

EX-AQ-02 Project No. 11-053	Description: AQUINAS BUILDING FIRST FLOOR PLAN MID-LEVEL TRACK PLAN	Date & Issue 11/11/11 AS-BUILT PLANS	Project / Client Information: CICS LONGWOOD CAMPUS 1309 W. 85TH STREET CHICAGO, ILLINOIS	
		Scale: 1/8" = 1'-0"		

Chicago Public Schools

GSG Consultants, Inc.
2013 AHERA REINSPECTION

Management Planner Review Form

LEA NAME: **Chicago Public Schools** UNIT NUMBER: **66061** BUILDING ID: **2420**
CITY/STATE: **Chicago, Illinois** MANAGEMENT PLANNER: **Santiago Garcia**
SCHOOL NAME: **Chicago International Charter - Longwood (South)** REVIEW DATE: **5/14/2013**
ADDRESS: **1309 W.95th St (9500S) 43** IDPH LICENSE NO: **100-19038**

HOMOGENEOUS AREA: **108**
MATERIAL DESCRIPTION: **12 x 12 Gray w/ Red, White & Blue Specs VFT**
MATERIAL LOCATION: **Stairwell Bldg 1920**
MATERIAL QUANTITY: **800** MATERIAL UNITS: **SF**
DAMAGE QUANTITY: **0** DAMAGE UNITS: **SF**

In accordance with Sections 763.88 and 763.90 of the Asbestos Hazard Emergency Response Act (AHERA) the LEA must select a management planner to review the results of the inspection and assessment and recommend appropriate response actions. The original inspection of the above identified homogeneous area has been reviewed in accordance with Sections 763.88 and 763.90 with the following recommendations.

The RESPONSE ACTION recommendation is:

COMMENTS:

Management Planner's Signature: _____



Date: 05/14/2013

LEGEND	
ELECTRICAL SYMBOLS	
1. BREAK	1. BLANK SYMBOL OR FLAT
2. BOUNDARY	2. CABLE
3. BOUNDARY	3. CABLE TRAY
4. BOUNDARY	4. CONDUIT
5. BOUNDARY	5. CONDUIT
6. BOUNDARY	6. CONDUIT
7. BOUNDARY	7. CONDUIT
8. BOUNDARY	8. CONDUIT
9. BOUNDARY	9. CONDUIT
10. BOUNDARY	10. CONDUIT
11. BOUNDARY	11. CONDUIT
12. BOUNDARY	12. CONDUIT
13. BOUNDARY	13. CONDUIT
14. BOUNDARY	14. CONDUIT
15. BOUNDARY	15. CONDUIT
16. BOUNDARY	16. CONDUIT
17. BOUNDARY	17. CONDUIT
18. BOUNDARY	18. CONDUIT
19. BOUNDARY	19. CONDUIT
20. BOUNDARY	20. CONDUIT
21. BOUNDARY	21. CONDUIT
22. BOUNDARY	22. CONDUIT
23. BOUNDARY	23. CONDUIT
24. BOUNDARY	24. CONDUIT
25. BOUNDARY	25. CONDUIT
26. BOUNDARY	26. CONDUIT
27. BOUNDARY	27. CONDUIT
28. BOUNDARY	28. CONDUIT
29. BOUNDARY	29. CONDUIT
30. BOUNDARY	30. CONDUIT
31. BOUNDARY	31. CONDUIT
32. BOUNDARY	32. CONDUIT
33. BOUNDARY	33. CONDUIT
34. BOUNDARY	34. CONDUIT
35. BOUNDARY	35. CONDUIT
36. BOUNDARY	36. CONDUIT
37. BOUNDARY	37. CONDUIT
38. BOUNDARY	38. CONDUIT
39. BOUNDARY	39. CONDUIT
40. BOUNDARY	40. CONDUIT
41. BOUNDARY	41. CONDUIT
42. BOUNDARY	42. CONDUIT
43. BOUNDARY	43. CONDUIT
44. BOUNDARY	44. CONDUIT
45. BOUNDARY	45. CONDUIT
46. BOUNDARY	46. CONDUIT
47. BOUNDARY	47. CONDUIT
48. BOUNDARY	48. CONDUIT
49. BOUNDARY	49. CONDUIT
50. BOUNDARY	50. CONDUIT
51. BOUNDARY	51. CONDUIT
52. BOUNDARY	52. CONDUIT
53. BOUNDARY	53. CONDUIT
54. BOUNDARY	54. CONDUIT
55. BOUNDARY	55. CONDUIT
56. BOUNDARY	56. CONDUIT
57. BOUNDARY	57. CONDUIT
58. BOUNDARY	58. CONDUIT
59. BOUNDARY	59. CONDUIT
60. BOUNDARY	60. CONDUIT
61. BOUNDARY	61. CONDUIT
62. BOUNDARY	62. CONDUIT
63. BOUNDARY	63. CONDUIT
64. BOUNDARY	64. CONDUIT
65. BOUNDARY	65. CONDUIT
66. BOUNDARY	66. CONDUIT
67. BOUNDARY	67. CONDUIT
68. BOUNDARY	68. CONDUIT
69. BOUNDARY	69. CONDUIT
70. BOUNDARY	70. CONDUIT
71. BOUNDARY	71. CONDUIT
72. BOUNDARY	72. CONDUIT
73. BOUNDARY	73. CONDUIT
74. BOUNDARY	74. CONDUIT
75. BOUNDARY	75. CONDUIT
76. BOUNDARY	76. CONDUIT
77. BOUNDARY	77. CONDUIT
78. BOUNDARY	78. CONDUIT
79. BOUNDARY	79. CONDUIT
80. BOUNDARY	80. CONDUIT
81. BOUNDARY	81. CONDUIT
82. BOUNDARY	82. CONDUIT
83. BOUNDARY	83. CONDUIT
84. BOUNDARY	84. CONDUIT
85. BOUNDARY	85. CONDUIT
86. BOUNDARY	86. CONDUIT
87. BOUNDARY	87. CONDUIT
88. BOUNDARY	88. CONDUIT
89. BOUNDARY	89. CONDUIT
90. BOUNDARY	90. CONDUIT
91. BOUNDARY	91. CONDUIT
92. BOUNDARY	92. CONDUIT
93. BOUNDARY	93. CONDUIT
94. BOUNDARY	94. CONDUIT
95. BOUNDARY	95. CONDUIT
96. BOUNDARY	96. CONDUIT
97. BOUNDARY	97. CONDUIT
98. BOUNDARY	98. CONDUIT
99. BOUNDARY	99. CONDUIT
100. BOUNDARY	100. CONDUIT

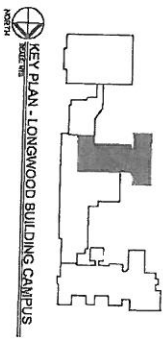
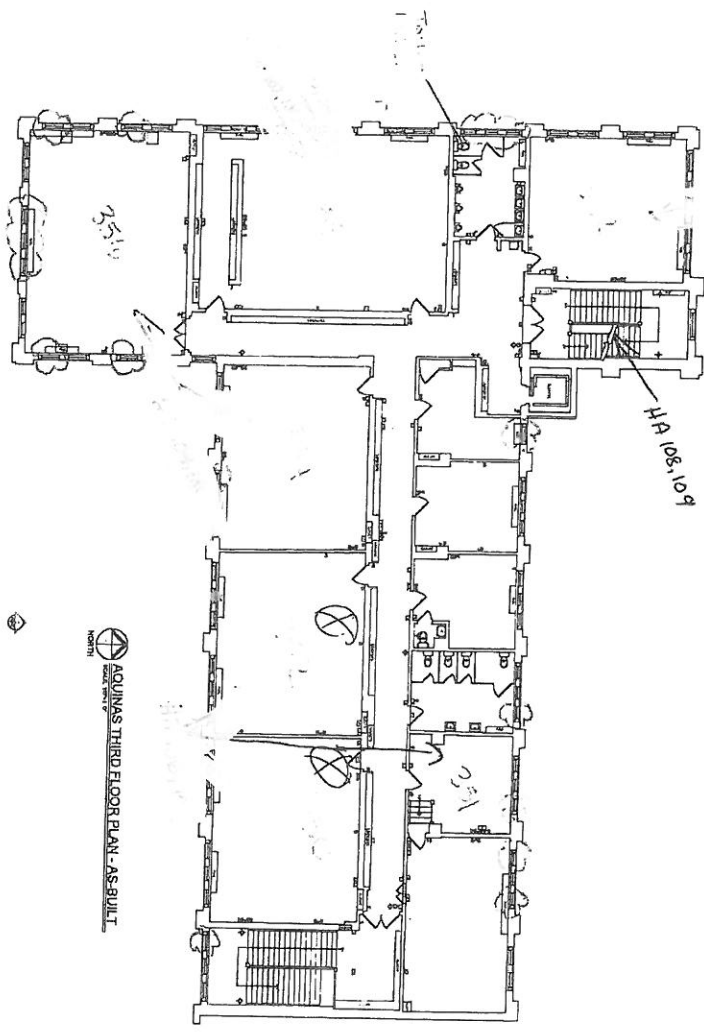

Project No. 11-053	Description AQUINAS BUILDING THIRD FLOOR PLAN	Date & Issue 09-28-11 AS-BUILT PLANS	Project / Client Information CICS LONGWOOD CAMPUS 1309 W. 95TH STREET CHICAGO, ILLINOIS	

6

Chicago Public Schools

GSG Consultants, Inc. 2013 AHERA REINSPECTION

Inspector Assessment Form (New Homogeneous Area)

LEA NAME: **Chicago Public Schools** UNIT NUMBER: **66061** BUILDING ID: **2420**
CITY/STATE: **Chicago, Illinois** AHERA INSPECTOR: **Eric Valadez**
SCHOOL NAME: **Chicago International
Charter - Longwood
(South)** INSPECTION DATE: **4/6/2013**
ADDRESS: **1309 W.95th St (9500S)
43** IDPH LICENSE NO: **100-19038**

INFORMATION FROM CURRENT INSPECTION

HOMOGENEOUS AREA: **119**
MATERIAL DESCRIPTION: **1 x 1 CT White w/ Pinhole**
MATERIAL LOCATION: **Throughout**
MATERIAL QUANTITY: **29000** MATERIAL UNITS: **SF**
MATERIAL CATEGORY: **MISC** FRIABLE: **No**
ASBESTOS TYPE: **Assumed**
DISTURBANCE POTENTIAL: **LOW** CONDITION:
AHERA DAMAGE CATEGORY: **6 ACBM with the potential for damage**
ACCESSIBILITY: **Barely Reachable** DAMAGE REASON:
DAMAGE QUANTITY: **0** DAMAGE REASON:
DAMAGE UNITS: **SF**
COMMENTS:

Inspector's Signature: _____



Date: **04/06/2013**

Chicago Public Schools

GSG Consultants, Inc.
2013 AHERA REINSPECTION

Management Planner Review Form

LEA NAME: **Chicago Public Schools** UNIT NUMBER: **66061** BUILDING ID: **2420**
CITY/STATE: **Chicago, Illinois** MANAGEMENT PLANNER: **Santiago Garcia**
SCHOOL NAME: **Chicago International Charter - Longwood (South)** REVIEW DATE: **5/14/2013**
ADDRESS: **1309 W.95th St (9500S) 43** IDPH LICENSE NO: **100-19038**

HOMOGENEOUS AREA: **119**
MATERIAL DESCRIPTION: **1 x 1 CT White w/ Pinhole**
MATERIAL LOCATION: **Throughout**
MATERIAL QUANTITY: **29000** MATERIAL UNITS: **SF**
DAMAGE QUANTITY: **0** DAMAGE UNITS: **SF**

In accordance with Sections 763.88 and 763.90 of the Asbestos Hazard Emergency Response Act (AHERA) the LEA must select a management planner to review the results of the inspection and assessment and recommend appropriate response actions. The original inspection of the above identified homogeneous area has been reviewed in accordance with Sections 763.88 and 763.90 with the following recommendations.

The RESPONSE ACTION recommendation is:

COMMENTS:

Management Planner's Signature: _____



Date: 05/14/2013

Chicago Public Schools

GSG Consultants, Inc.
2013 AHERA REINSPECTION

Inspector Assessment Form (New Homogeneous Area)

LEA NAME: **Chicago Public Schools** UNIT NUMBER: **66061** BUILDING ID: **2420**
CITY/STATE: **Chicago, Illinois** AHERA INSPECTOR: **Eric Valadez**
SCHOOL NAME: **Chicago International
Charter - Longwood
(South)** INSPECTION DATE: **4/6/2013**
ADDRESS: **1309 W.95th St (9500S)
43** IDPH LICENSE NO: **100-19038**

INFORMATION FROM CURRENT INSPECTION

HOMOGENEOUS AREA: **72**
MATERIAL DESCRIPTION: **12 x 12 VFT Gray w/ Balck & White Specks**
MATERIAL LOCATION: **Stairway Bldg 1955 Eddison**
MATERIAL QUANTITY: **500** MATERIAL UNITS: **SF**
MATERIAL CATEGORY: **MISC** FRIABLE: **No**
ASBESTOS TYPE: **Assumed**
DISTURBANCE POTENTIAL: **LOW** CONDITION:
AHERA DAMAGE CATEGORY: **6 ACBM with the potential for damage**
ACCESSIBILITY: **Within Reach** DAMAGE REASON:
DAMAGE QUANTITY: **0** DAMAGE REASON:
DAMAGE UNITS: **SF**
COMMENTS:

Inspector's Signature: _____



Date: **04/06/2013**

Chicago Public Schools

GSG Consultants, Inc.
2013 AHERA REINSPECTION

Management Planner Review Form

LEA NAME: **Chicago Public Schools** UNIT NUMBER: **66061** BUILDING ID: **2420**
CITY/STATE: **Chicago, Illinois** MANAGEMENT PLANNER: **Santiago Garcia**
SCHOOL NAME: **Chicago International Charter - Longwood (South)** REVIEW DATE: **5/14/2013**
ADDRESS: **1309 W.95th St (9500S) 43** IDPH LICENSE NO: **100-19038**

HOMOGENEOUS AREA: **72**
MATERIAL DESCRIPTION: **12 x 12 VFT Gray w/ Balck & White Specks**
MATERIAL LOCATION: **Stairway Bldg 1955 Eddison**
MATERIAL QUANTITY: **500** MATERIAL UNITS: **SF**
DAMAGE QUANTITY: **0** DAMAGE UNITS: **SF**

In accordance with Sections 763.88 and 763.90 of the Asbestos Hazard Emergency Response Act (AHERA) the LEA must select a management planner to review the results of the inspection and assessment and recommend appropriate response actions. The original inspection of the above identified homogeneous area has been reviewed in accordance with Sections 763.88 and 763.90 with the following recommendations.

The RESPONSE ACTION recommendation is:

COMMENTS:

Management Planner's Signature: _____



Date: 05/14/2013

Chicago Public Schools

GSG Consultants, Inc.
2013 AHERA REINSPECTION

Inspector Assessment Form (New Homogeneous Area)

LEA NAME: **Chicago Public Schools** UNIT NUMBER: **66061** BUIDLING ID: **2420**
CITY/STATE: **Chicago, Illinois** AHERA INSPECTOR: **Eric Valadez**
SCHOOL NAME: **Chicago International Charter - Longwood (South)** INSPECTION DATE: **4/6/2013**
ADDRESS: **1309 W.95th St (9500S) 43** IDPH LICENSE NO: **100-19038**

INFORMATION FROM CURRENT INSPECTION

HOMOGENEOUS AREA: **81**
MATERIAL DESCRIPTION: **Gray Linoleum Mastic**
MATERIAL LOCATION: **Rm 330 Closet Bldg 1955 (Edison)**
MATERIAL QUANTITY: **60** MATERIAL UNITS: **SF**
MATERIAL CATEGORY: **MISC** FRIABLE: **No**
ASBESTOS TYPE: **Assumed**
DISTURBANCE POTENTIAL: **LOW** CONDITION:
AHERA DAMAGE CATEGORY: **6 ACBM with the potential for damage**
ACCESSIBILITY: **Barely Reachable** DAMAGE REASON:
DAMAGE QUANTITY: **0** DAMAGE REASON:
DAMAGE UNITS: **SF**
COMMENTS:

Inspector's Signature: _____



Date: **04/06/2013**

Chicago Public Schools

GSG Consultants, Inc.
2013 AHERA REINSPECTION

Management Planner Review Form

LEA NAME: **Chicago Public Schools** UNIT NUMBER: **66061** BUILDING ID: **2420**
CITY/STATE: **Chicago, Illinois** MANAGEMENT PLANNER: **Santiago Garcia**
SCHOOL NAME: **Chicago International Charter - Longwood (South)** REVIEW DATE: **5/14/2013**
ADDRESS: **1309 W.95th St (9500S) 43** IDPH LICENSE NO: **100-19038**

HOMOGENEOUS AREA: **81**
MATERIAL DESCRIPTION: **Gray Linoleum Mastic**
MATERIAL LOCATION: **Rm 330 Closet Bldg 1955 (Edison)**
MATERIAL QUANTITY: **60** MATERIAL UNITS: **SF**
DAMAGE QUANTITY: **0** DAMAGE UNITS: **SF**

In accordance with Sections 763.88 and 763.90 of the Asbestos Hazard Emergency Response Act (AHERA) the LEA must select a management planner to review the results of the inspection and assessment and recommend appropriate response actions. The original inspection of the above identified homogeneous area has been reviewed in accordance with Sections 763.88 and 763.90 with the following recommendations.

The RESPONSE ACTION recommendation is:

COMMENTS:

Management Planner's Signature: _____



Date: 05/14/2013

LEGEND		
ELECTRICAL SYMBOLS		
1	SWITCH	1
2	SWITCH AND BULB	2
3	SWITCH AND BULB	3
4	SWITCH AND BULB	4
5	SWITCH AND BULB	5
6	SWITCH AND BULB	6
7	SWITCH AND BULB	7
8	SWITCH AND BULB	8
9	SWITCH AND BULB	9
10	SWITCH AND BULB	10
11	SWITCH AND BULB	11
12	SWITCH AND BULB	12
13	SWITCH AND BULB	13
14	SWITCH AND BULB	14
15	SWITCH AND BULB	15
16	SWITCH AND BULB	16
17	SWITCH AND BULB	17
18	SWITCH AND BULB	18
19	SWITCH AND BULB	19
20	SWITCH AND BULB	20
21	SWITCH AND BULB	21
22	SWITCH AND BULB	22
23	SWITCH AND BULB	23
24	SWITCH AND BULB	24
25	SWITCH AND BULB	25
26	SWITCH AND BULB	26
27	SWITCH AND BULB	27
28	SWITCH AND BULB	28
29	SWITCH AND BULB	29
30	SWITCH AND BULB	30
31	SWITCH AND BULB	31
32	SWITCH AND BULB	32
33	SWITCH AND BULB	33
34	SWITCH AND BULB	34
35	SWITCH AND BULB	35
36	SWITCH AND BULB	36
37	SWITCH AND BULB	37
38	SWITCH AND BULB	38
39	SWITCH AND BULB	39
40	SWITCH AND BULB	40
41	SWITCH AND BULB	41
42	SWITCH AND BULB	42
43	SWITCH AND BULB	43
44	SWITCH AND BULB	44
45	SWITCH AND BULB	45
46	SWITCH AND BULB	46
47	SWITCH AND BULB	47
48	SWITCH AND BULB	48
49	SWITCH AND BULB	49
50	SWITCH AND BULB	50
51	SWITCH AND BULB	51
52	SWITCH AND BULB	52
53	SWITCH AND BULB	53
54	SWITCH AND BULB	54
55	SWITCH AND BULB	55
56	SWITCH AND BULB	56
57	SWITCH AND BULB	57
58	SWITCH AND BULB	58
59	SWITCH AND BULB	59
60	SWITCH AND BULB	60
61	SWITCH AND BULB	61
62	SWITCH AND BULB	62
63	SWITCH AND BULB	63
64	SWITCH AND BULB	64
65	SWITCH AND BULB	65
66	SWITCH AND BULB	66
67	SWITCH AND BULB	67
68	SWITCH AND BULB	68
69	SWITCH AND BULB	69
70	SWITCH AND BULB	70
71	SWITCH AND BULB	71
72	SWITCH AND BULB	72
73	SWITCH AND BULB	73
74	SWITCH AND BULB	74
75	SWITCH AND BULB	75
76	SWITCH AND BULB	76
77	SWITCH AND BULB	77
78	SWITCH AND BULB	78
79	SWITCH AND BULB	79
80	SWITCH AND BULB	80
81	SWITCH AND BULB	81
82	SWITCH AND BULB	82
83	SWITCH AND BULB	83
84	SWITCH AND BULB	84
85	SWITCH AND BULB	85
86	SWITCH AND BULB	86
87	SWITCH AND BULB	87
88	SWITCH AND BULB	88
89	SWITCH AND BULB	89
90	SWITCH AND BULB	90
91	SWITCH AND BULB	91
92	SWITCH AND BULB	92
93	SWITCH AND BULB	93
94	SWITCH AND BULB	94
95	SWITCH AND BULB	95
96	SWITCH AND BULB	96
97	SWITCH AND BULB	97
98	SWITCH AND BULB	98
99	SWITCH AND BULB	99
100	SWITCH AND BULB	100

EDISON SECOND FLOOR PLAN - AS-BUILT

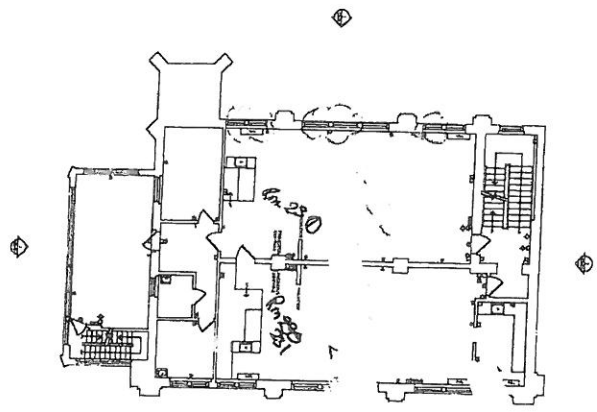

EDISON THIRD FLOOR PLAN - AS-BUILT

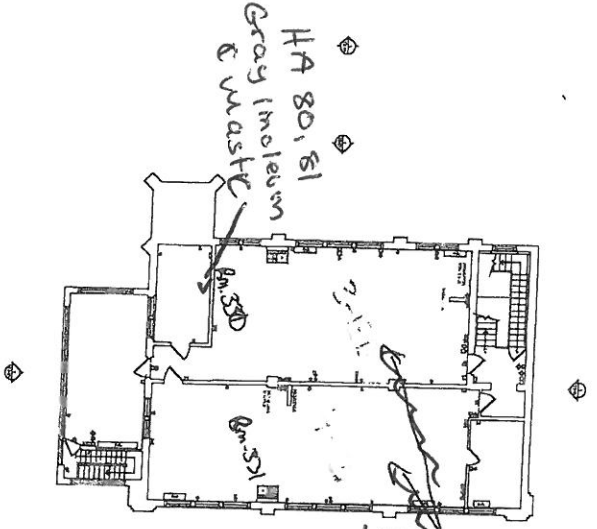

EDISON ROOF PLAN - AS-BUILT

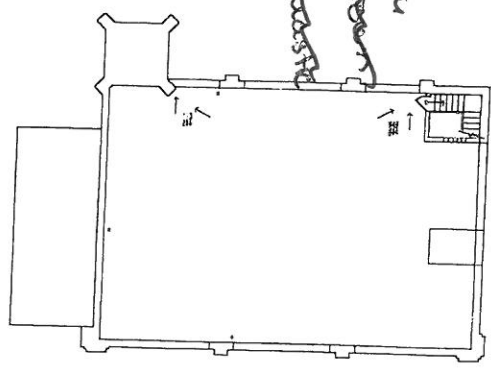

KEY PLAN - LONGWOOD BUILDING CAMPUS

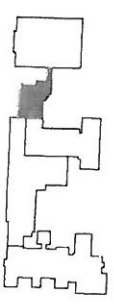

Project No. 11-053	Description EDISON BUILDING SECOND FLOOR PLAN THIRD FLOOR PLAN ROOF PLAN	Date & Issue 06/23/12 AS-BUILT PLANS	Project / Client Information CICS LONGWOOD CAMPUS 1308 W. 85TH STREET CHICAGO, ILLINOIS	

Chicago Public Schools

GSG Consultants, Inc. 2013 AHERA REINSPECTION

Inspector Assessment Form (New Homogeneous Area)

LEA NAME: **Chicago Public Schools** UNIT NUMBER: **66061** BUILDING ID: **2420**
CITY/STATE: **Chicago, Illinois** AHERA INSPECTOR: **Eric Valadez**
SCHOOL NAME: **Chicago International
Charter - Longwood
(South)** INSPECTION DATE: **4/6/2013**
ADDRESS: **1309 W.95th St (9500S)
43** IDPH LICENSE NO: **100-19038**

INFORMATION FROM CURRENT INSPECTION

HOMOGENEOUS AREA: **84**
MATERIAL DESCRIPTION: **Plaster**
MATERIAL LOCATION: **Throughout Bldg 1930**
MATERIAL QUANTITY: **14000** MATERIAL UNITS: **SF**
MATERIAL CATEGORY: **MISC** FRIABLE: **No**
ASBESTOS TYPE: **Assumed**
DISTURBANCE POTENTIAL: **LOW** CONDITION:
AHERA DAMAGE CATEGORY: **6 ACBM with the potential for damage**
ACCESSIBILITY: **Barely Reachable** DAMAGE REASON:
DAMAGE QUANTITY: **0** DAMAGE REASON:
DAMAGE UNITS: **SF**
COMMENTS:

Inspector's Signature: _____



Date: **04/06/2013**

Chicago Public Schools

GSG Consultants, Inc.
2013 AHERA REINSPECTION

Management Planner Review Form

LEA NAME: **Chicago Public Schools** UNIT NUMBER: **66061** BUILDING ID: **2420**
CITY/STATE: **Chicago, Illinois** MANAGEMENT PLANNER: **Santiago Garcia**
SCHOOL NAME: **Chicago International
Charter - Longwood
(South)** REVIEW DATE: **5/14/2013**
ADDRESS: **1309 W.95th St (9500S)
43** IDPH LICENSE NO: **100-19038**

HOMOGENEOUS AREA: **84**
MATERIAL DESCRIPTION: **Plaster**
MATERIAL LOCATION: **Throughout Bldg 1930**
MATERIAL QUANTITY: **14000** MATERIAL UNITS: **SF**
DAMAGE QUANTITY: **0** DAMAGE UNITS: **SF**

In accordance with Sections 763.88 and 763.90 of the Asbestos Hazard Emergency Response Act (AHERA) the LEA must select a management planner to review the results of the inspection and assessment and recommend appropriate response actions. The original inspection of the above identified homogeneous area has been reviewed in accordance with Sections 763.88 and 763.90 with the following recommendations.

The RESPONSE ACTION recommendation is:

COMMENTS:

Management Planner's Signature: _____



Date: 05/14/2013

Chicago Public Schools

GSG Consultants, Inc.
2013 AHERA REINSPECTION

Inspector Assessment Form (New Homogeneous Area)

LEA NAME: **Chicago Public Schools** UNIT NUMBER: **66061** BUILDING ID: **2420**
CITY/STATE: **Chicago, Illinois** AHERA INSPECTOR: **Eric Valadez**
SCHOOL NAME: **Chicago International Charter - Longwood (South)** INSPECTION DATE: **4/6/2013**
ADDRESS: **1309 W.95th St (9500S) 43** IDPH LICENSE NO: **100-19038**

INFORMATION FROM CURRENT INSPECTION

HOMOGENEOUS AREA: **88**
MATERIAL DESCRIPTION: **12 x 12 Black VFT**
MATERIAL LOCATION: **1st and 2nd Flr Corridor and Auditorium Bldg 1930**
MATERIAL QUANTITY: **7800** MATERIAL UNITS: **SF**
MATERIAL CATEGORY: **MISC** FRIABLE: **No**
ASBESTOS TYPE: **Assumed**
DISTURBANCE POTENTIAL: **LOW** CONDITION:
AHERA DAMAGE CATEGORY: **6 ACBM with the potential for damage**
ACCESSIBILITY: **Within Reach** DAMAGE REASON:
DAMAGE QUANTITY: **0** DAMAGE REASON:
DAMAGE UNITS: **SF**
COMMENTS:

Inspector's Signature: _____



Date: **04/06/2013**

Chicago Public Schools

GSG Consultants, Inc.
2013 AHERA REINSPECTION

Management Planner Review Form

LEA NAME: **Chicago Public Schools** UNIT NUMBER: **66061** BUILDING ID: **2420**
CITY/STATE: **Chicago, Illinois** MANAGEMENT PLANNER: **Santiago Garcia**
SCHOOL NAME: **Chicago International Charter - Longwood (South)** REVIEW DATE: **5/14/2013**
ADDRESS: **1309 W.95th St (9500S) 43** IDPH LICENSE NO: **100-19038**

HOMOGENEOUS AREA: **88**
MATERIAL DESCRIPTION: **12 x 12 Black VFT**
MATERIAL LOCATION: **1st and 2nd Flr Corridor and Auditorium Bldg 1930**
MATERIAL QUANTITY: **7800** MATERIAL UNITS: **SF**
DAMAGE QUANTITY: **0** DAMAGE UNITS: **SF**

In accordance with Sections 763.88 and 763.90 of the Asbestos Hazard Emergency Response Act (AHERA) the LEA must select a management planner to review the results of the inspection and assessment and recommend appropriate response actions. The original inspection of the above identified homogeneous area has been reviewed in accordance with Sections 763.88 and 763.90 with the following recommendations.

The RESPONSE ACTION recommendation is:

COMMENTS:

Management Planner's Signature: _____



Date: 05/14/2013

LEGEND	
ELECTRICAL SYMBOLS	
1 SWITCH	11 FLOOR SWITCH/CONTROL
2 RECEPT	12 CLOSET
3 RECEPT	13 PERSON/ELECTRIC
4 JUNCTION	14 VENTILATION
5 FLOOR JUNCTION	15 VENTILATION
6 SIGNALING	16 EQUIPMENT SERVICE
7 FLOOR SIGNALING JUNCTION	17 THROUGHPUT
8 DOWN PANEL	18 DOWN PANEL
9	19 WALL SYMBOLS
CEILING SYMBOLS	
10 2' x 4' RECEPT	20 2' x 4' RECEPT
11 2' x 2' DOWN PANEL	21 2' x 2' DOWN PANEL
12 VENTILATION LIGHT SYMBOL	22 VENTILATION LIGHT SYMBOL
13 4' x 4' RECEPT	23 4' x 4' RECEPT
14 4' x 4' RECEPT	24 4' x 4' RECEPT
MECHANICAL SYMBOLS	
15 AIR CONDITIONING UNIT	16 AIR CONDITIONING UNIT
17 AIR CONDITIONING UNIT	18 AIR CONDITIONING UNIT
19 AIR CONDITIONING UNIT	20 AIR CONDITIONING UNIT
21 AIR CONDITIONING UNIT	22 AIR CONDITIONING UNIT
23 AIR CONDITIONING UNIT	24 AIR CONDITIONING UNIT
25 AIR CONDITIONING UNIT	26 AIR CONDITIONING UNIT
27 AIR CONDITIONING UNIT	28 AIR CONDITIONING UNIT
29 AIR CONDITIONING UNIT	30 AIR CONDITIONING UNIT
31 AIR CONDITIONING UNIT	32 AIR CONDITIONING UNIT
33 AIR CONDITIONING UNIT	34 AIR CONDITIONING UNIT
35 AIR CONDITIONING UNIT	36 AIR CONDITIONING UNIT
37 AIR CONDITIONING UNIT	38 AIR CONDITIONING UNIT
39 AIR CONDITIONING UNIT	40 AIR CONDITIONING UNIT
41 AIR CONDITIONING UNIT	42 AIR CONDITIONING UNIT
43 AIR CONDITIONING UNIT	44 AIR CONDITIONING UNIT
45 AIR CONDITIONING UNIT	46 AIR CONDITIONING UNIT
47 AIR CONDITIONING UNIT	48 AIR CONDITIONING UNIT
49 AIR CONDITIONING UNIT	50 AIR CONDITIONING UNIT
51 AIR CONDITIONING UNIT	52 AIR CONDITIONING UNIT
53 AIR CONDITIONING UNIT	54 AIR CONDITIONING UNIT
55 AIR CONDITIONING UNIT	56 AIR CONDITIONING UNIT
57 AIR CONDITIONING UNIT	58 AIR CONDITIONING UNIT
59 AIR CONDITIONING UNIT	60 AIR CONDITIONING UNIT
61 AIR CONDITIONING UNIT	62 AIR CONDITIONING UNIT
63 AIR CONDITIONING UNIT	64 AIR CONDITIONING UNIT
65 AIR CONDITIONING UNIT	66 AIR CONDITIONING UNIT
67 AIR CONDITIONING UNIT	68 AIR CONDITIONING UNIT
69 AIR CONDITIONING UNIT	70 AIR CONDITIONING UNIT
71 AIR CONDITIONING UNIT	72 AIR CONDITIONING UNIT
73 AIR CONDITIONING UNIT	74 AIR CONDITIONING UNIT
75 AIR CONDITIONING UNIT	76 AIR CONDITIONING UNIT
77 AIR CONDITIONING UNIT	78 AIR CONDITIONING UNIT
79 AIR CONDITIONING UNIT	80 AIR CONDITIONING UNIT
81 AIR CONDITIONING UNIT	82 AIR CONDITIONING UNIT
83 AIR CONDITIONING UNIT	84 AIR CONDITIONING UNIT
85 AIR CONDITIONING UNIT	86 AIR CONDITIONING UNIT
87 AIR CONDITIONING UNIT	88 AIR CONDITIONING UNIT
89 AIR CONDITIONING UNIT	90 AIR CONDITIONING UNIT
91 AIR CONDITIONING UNIT	92 AIR CONDITIONING UNIT
93 AIR CONDITIONING UNIT	94 AIR CONDITIONING UNIT
95 AIR CONDITIONING UNIT	96 AIR CONDITIONING UNIT
97 AIR CONDITIONING UNIT	98 AIR CONDITIONING UNIT
99 AIR CONDITIONING UNIT	100 AIR CONDITIONING UNIT

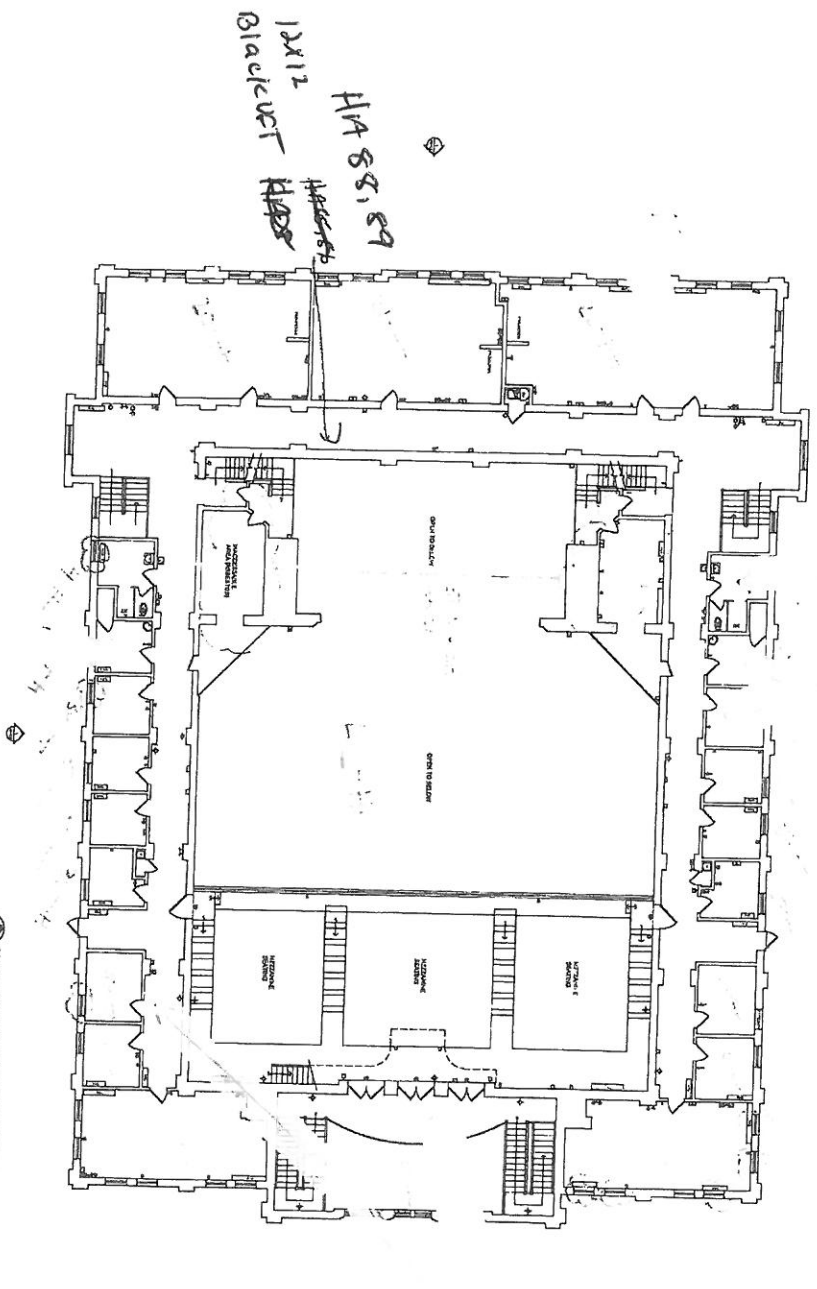

HACKMAN HALL SECOND FLOOR PLAN - AS-BUILT

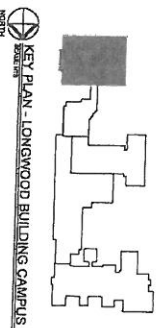

KEY PLAN - LONGWOOD BUILDING CAMPUS

Project / Client Information: CICS LONGWOOD CAMPUS 1309 W. 86TH STREET CHICAGO, ILLINOIS	Date & Issue: 06.23.12 AS-BUILT PLANS	Designer: HACKMAN HALL BUILDING SECOND FLOOR PLAN	Project No.: 11-053	Drawing No.: EX-HH-02	

Chicago Public Schools

GSG Consultants, Inc.
2013 AHERA REINSPECTION

Inspector Assessment Form (New Homogeneous Area)

LEA NAME: **Chicago Public Schools** UNIT NUMBER: **66061** BUILDING ID: **2420**
CITY/STATE: **Chicago, Illinois** AHERA INSPECTOR: **Eric Valadez**
SCHOOL NAME: **Chicago International Charter - Longwood (South)** INSPECTION DATE: **4/6/2013**
ADDRESS: **1309 W.95th St (9500S) 43** IDPH LICENSE NO: **100-19038**

INFORMATION FROM CURRENT INSPECTION

HOMOGENEOUS AREA: **90**
MATERIAL DESCRIPTION: **9 x 9 VFT Lt. Brown w/ Specs**
MATERIAL LOCATION: **Rm 24HH, 25HH and 81HH Bldg 1930**
MATERIAL QUANTITY: **100** MATERIAL UNITS: **SF**
MATERIAL CATEGORY: **MISC** FRIABLE: **No**
ASBESTOS TYPE: **Assumed**
DISTURBANCE POTENTIAL: **LOW** CONDITION:
AHERA DAMAGE CATEGORY: **6 ACBM with the potential for damage**
ACCESSIBILITY: **Within Reach** DAMAGE REASON:
DAMAGE QUANTITY: **0** DAMAGE REASON:
DAMAGE UNITS: **SF**
COMMENTS:

Inspector's Signature: _____



Date: **04/06/2013**

Chicago Public Schools

GSG Consultants, Inc.
2013 AHERA REINSPECTION

Management Planner Review Form

LEA NAME: **Chicago Public Schools** UNIT NUMBER: **66061** BUILDING ID: **2420**
CITY/STATE: **Chicago, Illinois** MANAGEMENT PLANNER: **Santiago Garcia**
SCHOOL NAME: **Chicago International Charter - Longwood (South)** REVIEW DATE: **5/14/2013**
ADDRESS: **1309 W.95th St (9500S) 43** IDPH LICENSE NO: **100-19038**

HOMOGENEOUS AREA: **90**
MATERIAL DESCRIPTION: **9 x 9 VFT Lt. Brown w/ Specs**
MATERIAL LOCATION: **Rm 24HH, 25HH and 81HH Bldg 1930**
MATERIAL QUANTITY: **100** MATERIAL UNITS: **SF**
DAMAGE QUANTITY: **0** DAMAGE UNITS: **SF**

In accordance with Sections 763.88 and 763.90 of the Asbestos Hazard Emergency Response Act (AHERA) the LEA must select a management planner to review the results of the inspection and assessment and recommend appropriate response actions. The original inspection of the above identified homogeneous area has been reviewed in accordance with Sections 763.88 and 763.90 with the following recommendations.

The RESPONSE ACTION recommendation is:

COMMENTS:

Management Planner's Signature: _____



Date: 05/14/2013

Chicago Public Schools

GSG Consultants, Inc.
2013 AHERA REINSPECTION

Management Planner Review Form

LEA NAME: **Chicago Public Schools** UNIT NUMBER: **66061** BUILDING ID: **2420**
CITY/STATE: **Chicago, Illinois** MANAGEMENT PLANNER: **Santiago Garcia**
SCHOOL NAME: **Chicago International Charter - Longwood (South)** REVIEW DATE: **5/14/2013**
ADDRESS: **1309 W.95th St (9500S) 43** IDPH LICENSE NO: **100-19038**

HOMOGENEOUS AREA: **136**
MATERIAL DESCRIPTION: **12 x 12 VFT Purple Speckled Mastic**
MATERIAL LOCATION: **Lunchroom Bldg 1890**
MATERIAL QUANTITY: **1800** MATERIAL UNITS: **SF**
DAMAGE QUANTITY: **0** DAMAGE UNITS: **SF**

In accordance with Sections 763.88 and 763.90 of the Asbestos Hazard Emergency Response Act (AHERA) the LEA must select a management planner to review the results of the inspection and assessment and recommend appropriate response actions. The original inspection of the above identified homogeneous area has been reviewed in accordance with Sections 763.88 and 763.90 with the following recommendations.

The RESPONSE ACTION recommendation is:

COMMENTS:

Management Planner's Signature: _____



Date: 05/14/2013

HAAS, BG 12x12 VGT Purple speckled
and Walnut

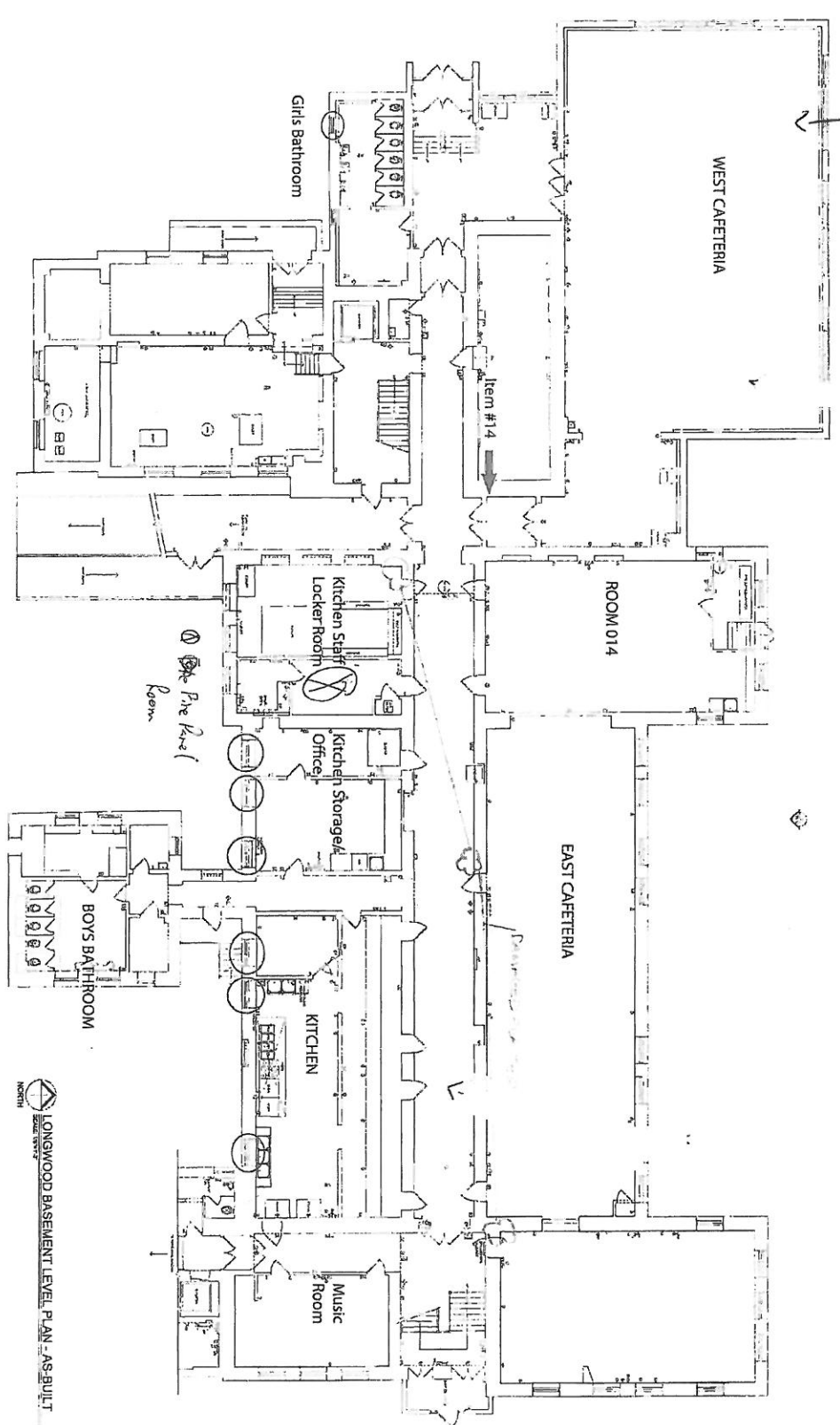

LEGEND

ELECTRICAL SYMBOLS	
1 SWITCH	20 BOUNDARY OF COURT
2 CONDUIT	21 DOWN
3 CABLE TRAY	22 UP
4 HORIZONTAL	23 DOWN
5 VERTICAL	24 WALL MOUNTED
6 HORIZONTAL CABLE JUNCTION	25 HORIZONTAL TRAY
7 HORIZONTAL CABLE JUNCTION	26 HORIZONTAL TRAY
8 VERTICAL	27 WALL SERVICE
9 STAIR CASE	

CEILING SYMBOLS	
1 2' x 4' RECESSED	11 HORIZONTAL RECESSED
2 2' x 2' RECESSED	12 HORIZONTAL RECESSED
3 2' x 2' RECESSED	13 HORIZONTAL RECESSED
4 2' x 2' RECESSED	14 HORIZONTAL RECESSED
5 2' x 2' RECESSED	15 HORIZONTAL RECESSED
6 2' x 2' RECESSED	16 HORIZONTAL RECESSED
7 2' x 2' RECESSED	17 HORIZONTAL RECESSED
8 2' x 2' RECESSED	18 HORIZONTAL RECESSED
9 2' x 2' RECESSED	19 HORIZONTAL RECESSED
10 2' x 2' RECESSED	20 HORIZONTAL RECESSED

EMERGENCY SYMBOLS	
1 INDEPENDENT LIGHT	11 BALL MOUNTED
2 INDEPENDENT LIGHT	12 BALL MOUNTED
3 INDEPENDENT LIGHT	13 BALL MOUNTED
4 INDEPENDENT LIGHT	14 BALL MOUNTED
5 INDEPENDENT LIGHT	15 BALL MOUNTED
6 INDEPENDENT LIGHT	16 BALL MOUNTED
7 INDEPENDENT LIGHT	17 BALL MOUNTED
8 INDEPENDENT LIGHT	18 BALL MOUNTED
9 INDEPENDENT LIGHT	19 BALL MOUNTED
10 INDEPENDENT LIGHT	20 BALL MOUNTED

FIRE SUPPRESSION & OTHER SYMBOLS	
1 FIRE SUPPRESSION	11 FIRE SUPPRESSION
2 FIRE SUPPRESSION	12 FIRE SUPPRESSION
3 FIRE SUPPRESSION	13 FIRE SUPPRESSION
4 FIRE SUPPRESSION	14 FIRE SUPPRESSION
5 FIRE SUPPRESSION	15 FIRE SUPPRESSION
6 FIRE SUPPRESSION	16 FIRE SUPPRESSION
7 FIRE SUPPRESSION	17 FIRE SUPPRESSION
8 FIRE SUPPRESSION	18 FIRE SUPPRESSION
9 FIRE SUPPRESSION	19 FIRE SUPPRESSION
10 FIRE SUPPRESSION	20 FIRE SUPPRESSION

LONGWOOD BASEMENT LEVEL PLAN - AS-BUILT

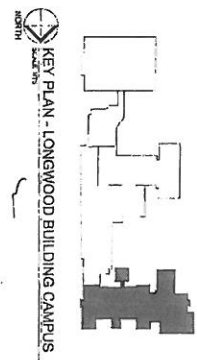

Project No: 11-053	Description: LONGWOOD BUILDING BASEMENT LEVEL PLAN	Date & Issue: 06.15.12 AS-BUILT PLANS	Project / Client Information: CICS LONGWOOD CAMPUS 1309 W. 95TH STREET CHICAGO, ILLINOIS	
		Project No: EX-LW-01		

Chicago Public Schools

GSG Consultants, Inc.
2013 AHERA REINSPECTION

Inspector Assessment Form (New Homogeneous Area)

LEA NAME: **Chicago Public Schools** UNIT NUMBER: **66061** BUILDING ID: **2420**
CITY/STATE: **Chicago, Illinois** AHERA INSPECTOR: **Eric Valadez**
SCHOOL NAME: **Chicago International
Charter - Longwood
(South)** INSPECTION DATE: **4/6/2013**
ADDRESS: **1309 W.95th St (9500S)
43** IDPH LICENSE NO: **100-19038**

INFORMATION FROM CURRENT INSPECTION

HOMOGENEOUS AREA: **138**
MATERIAL DESCRIPTION: **12 x 12 VFT Tan w/ Light Brown Specs Mastic**
MATERIAL LOCATION: **Lunchroom Bldg 1890**
MATERIAL QUANTITY: **1800** MATERIAL UNITS: **SF**
MATERIAL CATEGORY: **MISC** FRIABLE: **No**
ASBESTOS TYPE: **Assumed**
DISTURBANCE POTENTIAL: **LOW** CONDITION:
AHERA DAMAGE CATEGORY: **6 ACBM with the potential for damage**
ACCESSIBILITY: **Barely Reachable** DAMAGE REASON:
DAMAGE QUANTITY: **0** DAMAGE REASON:
DAMAGE UNITS: **SF**
COMMENTS:

Inspector's Signature: _____



Date: **04/06/2013**

Chicago Public Schools

GSG Consultants, Inc.
2013 AHERA REINSPECTION

Management Planner Review Form

LEA NAME: **Chicago Public Schools** UNIT NUMBER: **66061** BUILDING ID: **2420**
CITY/STATE: **Chicago, Illinois** MANAGEMENT PLANNER: **Santiago Garcia**
SCHOOL NAME: **Chicago International Charter - Longwood (South)** REVIEW DATE: **5/14/2013**
ADDRESS: **1309 W.95th St (9500S) 43** IDPH LICENSE NO: **100-19038**

HOMOGENEOUS AREA: **138**
MATERIAL DESCRIPTION: **12 x 12 VFT Tan w/ Light Brown Specs Mastic**
MATERIAL LOCATION: **Lunchroom Bldg 1890**
MATERIAL QUANTITY: **1800** MATERIAL UNITS: **SF**
DAMAGE QUANTITY: **0** DAMAGE UNITS: **SF**

In accordance with Sections 763.88 and 763.90 of the Asbestos Hazard Emergency Response Act (AHERA) the LEA must select a management planner to review the results of the inspection and assessment and recommend appropriate response actions. The original inspection of the above identified homogeneous area has been reviewed in accordance with Sections 763.88 and 763.90 with the following recommendations.

The RESPONSE ACTION recommendation is:

COMMENTS:

Management Planner's Signature: _____



Date: 05/14/2013

HP 137, 138 12x12 TAN NET W/ 1k. Brown SOCCS
and MASTER C

3

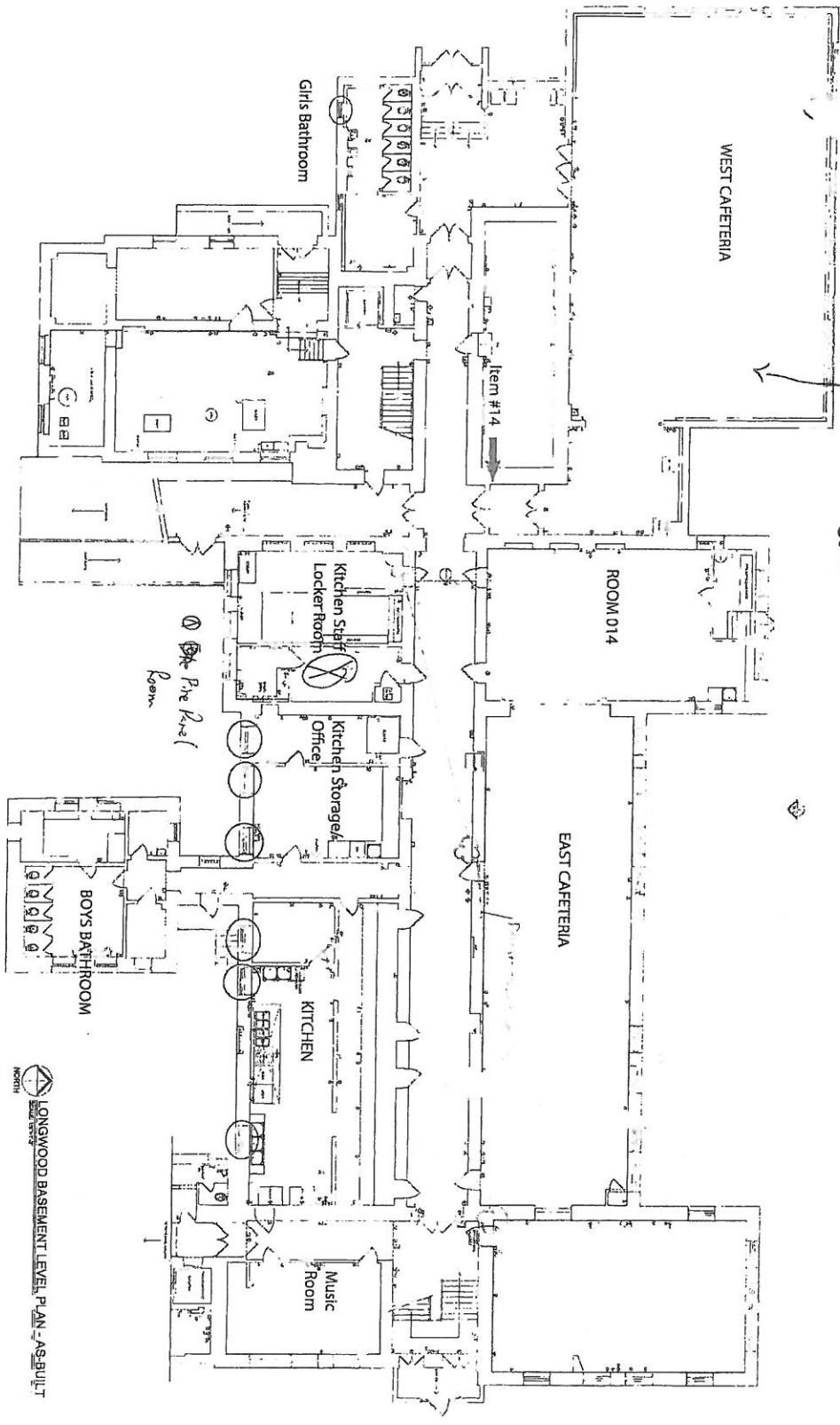

LEGEND

ELECTRICAL SYMBOLS	CEILING SYMBOLS	BASEMENT SYMBOLS	FIRE SUPPRESSION & OTHER SYMBOLS
<ul style="list-style-type: none"> 5 SWITCH 6 OUTLET 7 CONDUIT RUNNER 8 JUNCTION BOX 9 FLOOR JACK 10 3-WAY SW 11 4-WAY SW 12 RECESSED DIMMER 13 RECESSED DIMMER 14 DIMMER 15 DIMMER 16 DIMMER 17 DIMMER 18 DIMMER 19 DIMMER 20 DIMMER 21 DIMMER 22 DIMMER 23 DIMMER 24 DIMMER 25 DIMMER 26 DIMMER 27 DIMMER 28 DIMMER 29 DIMMER 30 DIMMER 31 DIMMER 32 DIMMER 33 DIMMER 34 DIMMER 35 DIMMER 36 DIMMER 37 DIMMER 38 DIMMER 39 DIMMER 40 DIMMER 41 DIMMER 42 DIMMER 43 DIMMER 44 DIMMER 45 DIMMER 46 DIMMER 47 DIMMER 48 DIMMER 49 DIMMER 50 DIMMER 51 DIMMER 52 DIMMER 53 DIMMER 54 DIMMER 55 DIMMER 56 DIMMER 57 DIMMER 58 DIMMER 59 DIMMER 60 DIMMER 61 DIMMER 62 DIMMER 63 DIMMER 64 DIMMER 65 DIMMER 66 DIMMER 67 DIMMER 68 DIMMER 69 DIMMER 70 DIMMER 71 DIMMER 72 DIMMER 73 DIMMER 74 DIMMER 75 DIMMER 76 DIMMER 77 DIMMER 78 DIMMER 79 DIMMER 80 DIMMER 81 DIMMER 82 DIMMER 83 DIMMER 84 DIMMER 85 DIMMER 86 DIMMER 87 DIMMER 88 DIMMER 89 DIMMER 90 DIMMER 91 DIMMER 92 DIMMER 93 DIMMER 94 DIMMER 95 DIMMER 96 DIMMER 97 DIMMER 98 DIMMER 99 DIMMER 100 DIMMER 	<ul style="list-style-type: none"> 1 SQUARE GRID SYSTEM 2 SQUARE GRID SYSTEM 3 SQUARE GRID SYSTEM 4 SQUARE GRID SYSTEM 5 SQUARE GRID SYSTEM 6 SQUARE GRID SYSTEM 7 SQUARE GRID SYSTEM 8 SQUARE GRID SYSTEM 9 SQUARE GRID SYSTEM 10 SQUARE GRID SYSTEM 11 SQUARE GRID SYSTEM 12 SQUARE GRID SYSTEM 13 SQUARE GRID SYSTEM 14 SQUARE GRID SYSTEM 15 SQUARE GRID SYSTEM 16 SQUARE GRID SYSTEM 17 SQUARE GRID SYSTEM 18 SQUARE GRID SYSTEM 19 SQUARE GRID SYSTEM 20 SQUARE GRID SYSTEM 21 SQUARE GRID SYSTEM 22 SQUARE GRID SYSTEM 23 SQUARE GRID SYSTEM 24 SQUARE GRID SYSTEM 25 SQUARE GRID SYSTEM 26 SQUARE GRID SYSTEM 27 SQUARE GRID SYSTEM 28 SQUARE GRID SYSTEM 29 SQUARE GRID SYSTEM 30 SQUARE GRID SYSTEM 31 SQUARE GRID SYSTEM 32 SQUARE GRID SYSTEM 33 SQUARE GRID SYSTEM 34 SQUARE GRID SYSTEM 35 SQUARE GRID SYSTEM 36 SQUARE GRID SYSTEM 37 SQUARE GRID SYSTEM 38 SQUARE GRID SYSTEM 39 SQUARE GRID SYSTEM 40 SQUARE GRID SYSTEM 41 SQUARE GRID SYSTEM 42 SQUARE GRID SYSTEM 43 SQUARE GRID SYSTEM 44 SQUARE GRID SYSTEM 45 SQUARE GRID SYSTEM 46 SQUARE GRID SYSTEM 47 SQUARE GRID SYSTEM 48 SQUARE GRID SYSTEM 49 SQUARE GRID SYSTEM 50 SQUARE GRID SYSTEM 51 SQUARE GRID SYSTEM 52 SQUARE GRID SYSTEM 53 SQUARE GRID SYSTEM 54 SQUARE GRID SYSTEM 55 SQUARE GRID SYSTEM 56 SQUARE GRID SYSTEM 57 SQUARE GRID SYSTEM 58 SQUARE GRID SYSTEM 59 SQUARE GRID SYSTEM 60 SQUARE GRID SYSTEM 61 SQUARE GRID SYSTEM 62 SQUARE GRID SYSTEM 63 SQUARE GRID SYSTEM 64 SQUARE GRID SYSTEM 65 SQUARE GRID SYSTEM 66 SQUARE GRID SYSTEM 67 SQUARE GRID SYSTEM 68 SQUARE GRID SYSTEM 69 SQUARE GRID SYSTEM 70 SQUARE GRID SYSTEM 71 SQUARE GRID SYSTEM 72 SQUARE GRID SYSTEM 73 SQUARE GRID SYSTEM 74 SQUARE GRID SYSTEM 75 SQUARE GRID SYSTEM 76 SQUARE GRID SYSTEM 77 SQUARE GRID SYSTEM 78 SQUARE GRID SYSTEM 79 SQUARE GRID SYSTEM 80 SQUARE GRID SYSTEM 81 SQUARE GRID SYSTEM 82 SQUARE GRID SYSTEM 83 SQUARE GRID SYSTEM 84 SQUARE GRID SYSTEM 85 SQUARE GRID SYSTEM 86 SQUARE GRID SYSTEM 87 SQUARE GRID SYSTEM 88 SQUARE GRID SYSTEM 89 SQUARE GRID SYSTEM 90 SQUARE GRID SYSTEM 91 SQUARE GRID SYSTEM 92 SQUARE GRID SYSTEM 93 SQUARE GRID SYSTEM 94 SQUARE GRID SYSTEM 95 SQUARE GRID SYSTEM 96 SQUARE GRID SYSTEM 97 SQUARE GRID SYSTEM 98 SQUARE GRID SYSTEM 99 SQUARE GRID SYSTEM 100 SQUARE GRID SYSTEM 	<ul style="list-style-type: none"> 1 RECESSED LIGHT 2 RECESSED LIGHT 3 RECESSED LIGHT 4 RECESSED LIGHT 5 RECESSED LIGHT 6 RECESSED LIGHT 7 RECESSED LIGHT 8 RECESSED LIGHT 9 RECESSED LIGHT 10 RECESSED LIGHT 11 RECESSED LIGHT 12 RECESSED LIGHT 13 RECESSED LIGHT 14 RECESSED LIGHT 15 RECESSED LIGHT 16 RECESSED LIGHT 17 RECESSED LIGHT 18 RECESSED LIGHT 19 RECESSED LIGHT 20 RECESSED LIGHT 21 RECESSED LIGHT 22 RECESSED LIGHT 23 RECESSED LIGHT 24 RECESSED LIGHT 25 RECESSED LIGHT 26 RECESSED LIGHT 27 RECESSED LIGHT 28 RECESSED LIGHT 29 RECESSED LIGHT 30 RECESSED LIGHT 31 RECESSED LIGHT 32 RECESSED LIGHT 33 RECESSED LIGHT 34 RECESSED LIGHT 35 RECESSED LIGHT 36 RECESSED LIGHT 37 RECESSED LIGHT 38 RECESSED LIGHT 39 RECESSED LIGHT 40 RECESSED LIGHT 41 RECESSED LIGHT 42 RECESSED LIGHT 43 RECESSED LIGHT 44 RECESSED LIGHT 45 RECESSED LIGHT 46 RECESSED LIGHT 47 RECESSED LIGHT 48 RECESSED LIGHT 49 RECESSED LIGHT 50 RECESSED LIGHT 51 RECESSED LIGHT 52 RECESSED LIGHT 53 RECESSED LIGHT 54 RECESSED LIGHT 55 RECESSED LIGHT 56 RECESSED LIGHT 57 RECESSED LIGHT 58 RECESSED LIGHT 59 RECESSED LIGHT 60 RECESSED LIGHT 61 RECESSED LIGHT 62 RECESSED LIGHT 63 RECESSED LIGHT 64 RECESSED LIGHT 65 RECESSED LIGHT 66 RECESSED LIGHT 67 RECESSED LIGHT 68 RECESSED LIGHT 69 RECESSED LIGHT 70 RECESSED LIGHT 71 RECESSED LIGHT 72 RECESSED LIGHT 73 RECESSED LIGHT 74 RECESSED LIGHT 75 RECESSED LIGHT 76 RECESSED LIGHT 77 RECESSED LIGHT 78 RECESSED LIGHT 79 RECESSED LIGHT 80 RECESSED LIGHT 81 RECESSED LIGHT 82 RECESSED LIGHT 83 RECESSED LIGHT 84 RECESSED LIGHT 85 RECESSED LIGHT 86 RECESSED LIGHT 87 RECESSED LIGHT 88 RECESSED LIGHT 89 RECESSED LIGHT 90 RECESSED LIGHT 91 RECESSED LIGHT 92 RECESSED LIGHT 93 RECESSED LIGHT 94 RECESSED LIGHT 95 RECESSED LIGHT 96 RECESSED LIGHT 97 RECESSED LIGHT 98 RECESSED LIGHT 99 RECESSED LIGHT 100 RECESSED LIGHT 	<ul style="list-style-type: none"> 1 FIRE EXTINGUISHER 2 FIRE EXTINGUISHER 3 FIRE EXTINGUISHER 4 FIRE EXTINGUISHER 5 FIRE EXTINGUISHER 6 FIRE EXTINGUISHER 7 FIRE EXTINGUISHER 8 FIRE EXTINGUISHER 9 FIRE EXTINGUISHER 10 FIRE EXTINGUISHER 11 FIRE EXTINGUISHER 12 FIRE EXTINGUISHER 13 FIRE EXTINGUISHER 14 FIRE EXTINGUISHER 15 FIRE EXTINGUISHER 16 FIRE EXTINGUISHER 17 FIRE EXTINGUISHER 18 FIRE EXTINGUISHER 19 FIRE EXTINGUISHER 20 FIRE EXTINGUISHER 21 FIRE EXTINGUISHER 22 FIRE EXTINGUISHER 23 FIRE EXTINGUISHER 24 FIRE EXTINGUISHER 25 FIRE EXTINGUISHER 26 FIRE EXTINGUISHER 27 FIRE EXTINGUISHER 28 FIRE EXTINGUISHER 29 FIRE EXTINGUISHER 30 FIRE EXTINGUISHER 31 FIRE EXTINGUISHER 32 FIRE EXTINGUISHER 33 FIRE EXTINGUISHER 34 FIRE EXTINGUISHER 35 FIRE EXTINGUISHER 36 FIRE EXTINGUISHER 37 FIRE EXTINGUISHER 38 FIRE EXTINGUISHER 39 FIRE EXTINGUISHER 40 FIRE EXTINGUISHER 41 FIRE EXTINGUISHER 42 FIRE EXTINGUISHER 43 FIRE EXTINGUISHER 44 FIRE EXTINGUISHER 45 FIRE EXTINGUISHER 46 FIRE EXTINGUISHER 47 FIRE EXTINGUISHER 48 FIRE EXTINGUISHER 49 FIRE EXTINGUISHER 50 FIRE EXTINGUISHER 51 FIRE EXTINGUISHER 52 FIRE EXTINGUISHER 53 FIRE EXTINGUISHER 54 FIRE EXTINGUISHER 55 FIRE EXTINGUISHER 56 FIRE EXTINGUISHER 57 FIRE EXTINGUISHER 58 FIRE EXTINGUISHER 59 FIRE EXTINGUISHER 60 FIRE EXTINGUISHER 61 FIRE EXTINGUISHER 62 FIRE EXTINGUISHER 63 FIRE EXTINGUISHER 64 FIRE EXTINGUISHER 65 FIRE EXTINGUISHER 66 FIRE EXTINGUISHER 67 FIRE EXTINGUISHER 68 FIRE EXTINGUISHER 69 FIRE EXTINGUISHER 70 FIRE EXTINGUISHER 71 FIRE EXTINGUISHER 72 FIRE EXTINGUISHER 73 FIRE EXTINGUISHER 74 FIRE EXTINGUISHER 75 FIRE EXTINGUISHER 76 FIRE EXTINGUISHER 77 FIRE EXTINGUISHER 78 FIRE EXTINGUISHER 79 FIRE EXTINGUISHER 80 FIRE EXTINGUISHER 81 FIRE EXTINGUISHER 82 FIRE EXTINGUISHER 83 FIRE EXTINGUISHER 84 FIRE EXTINGUISHER 85 FIRE EXTINGUISHER 86 FIRE EXTINGUISHER 87 FIRE EXTINGUISHER 88 FIRE EXTINGUISHER 89 FIRE EXTINGUISHER 90 FIRE EXTINGUISHER 91 FIRE EXTINGUISHER 92 FIRE EXTINGUISHER 93 FIRE EXTINGUISHER 94 FIRE EXTINGUISHER 95 FIRE EXTINGUISHER 96 FIRE EXTINGUISHER 97 FIRE EXTINGUISHER 98 FIRE EXTINGUISHER 99 FIRE EXTINGUISHER 100 FIRE EXTINGUISHER

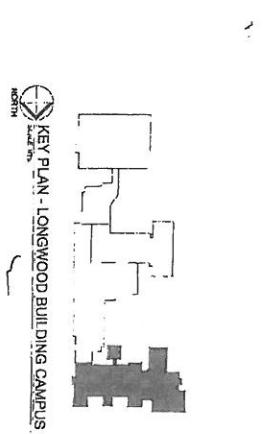

LONGWOOD BASEMENT LEVEL PLAN - AS-BUILT

DATE: 05/20/02

PROJECT / CLIENT INFORMATION:

CICS LONGWOOD CAMPUS
1309 W. 95TH STREET
CHICAGO, ILLINOIS

DESCRIPTION:
LONGWOOD BUILDING
BASEMENT LEVEL PLAN

DATE: 05/20/02

PROJECT / CLIENT INFORMATION:

CICS LONGWOOD CAMPUS
1309 W. 95TH STREET
CHICAGO, ILLINOIS

DATE: 05/20/02

PROJECT / CLIENT INFORMATION:

CICS LONGWOOD CAMPUS
1309 W. 95TH STREET
CHICAGO, ILLINOIS

11-053

EX-LW-01

Chicago Public Schools

GSG Consultants, Inc.

2013 AHERA REINSPECTION

Inspector Assessment Form (New Homogeneous Area)

LEA NAME: **Chicago Public Schools** UNIT NUMBER: **66061** BUILDING ID: **2420**
CITY/STATE: **Chicago, Illinois** AHERA INSPECTOR: **Eric Valadez**
SCHOOL NAME: **Chicago International Charter - Longwood (South)** INSPECTION DATE: **4/6/2013**
ADDRESS: **1309 W.95th St (9500S) 43** IDPH LICENSE NO: **100-19038**

INFORMATION FROM CURRENT INSPECTION

HOMOGENEOUS AREA: **139**
MATERIAL DESCRIPTION: **12 x 12 VFT Black**
MATERIAL LOCATION: **Basement & Bldg 1890**
MATERIAL QUANTITY: **4000** MATERIAL UNITS: **SF**
MATERIAL CATEGORY: **MISC** FRIABLE: **No**
ASBESTOS TYPE: **Assumed**
DISTURBANCE POTENTIAL: **LOW** CONDITION:
AHERA DAMAGE CATEGORY: **6 ACBM with the potential for damage**
ACCESSIBILITY: **Within Reach** DAMAGE REASON:
DAMAGE QUANTITY: **0** DAMAGE REASON:
DAMAGE UNITS: **SF**
COMMENTS:

Inspector's Signature: _____



Date: **04/06/2013**

Chicago Public Schools

GSG Consultants, Inc.
2013 AHERA REINSPECTION

Management Planner Review Form

LEA NAME: **Chicago Public Schools** UNIT NUMBER: **66061** BUILDING ID: **2420**
CITY/STATE: **Chicago, Illinois** MANAGEMENT PLANNER: **Santiago Garcia**
SCHOOL NAME: **Chicago International Charter - Longwood (South)** REVIEW DATE: **5/14/2013**
ADDRESS: **1309 W.95th St (9500S) 43** IDPH LICENSE NO: **100-19038**

HOMOGENEOUS AREA: **139**
MATERIAL DESCRIPTION: **12 x 12 VFT Black**
MATERIAL LOCATION: **Basement & Bldg 1890**
MATERIAL QUANTITY: **4000** MATERIAL UNITS: **SF**
DAMAGE QUANTITY: **0** DAMAGE UNITS: **SF**

In accordance with Sections 763.88 and 763.90 of the Asbestos Hazard Emergency Response Act (AHERA) the LEA must select a management planner to review the results of the inspection and assessment and recommend appropriate response actions. The original inspection of the above identified homogeneous area has been reviewed in accordance with Sections 763.88 and 763.90 with the following recommendations.

The RESPONSE ACTION recommendation is:

COMMENTS:

Management Planner's Signature: _____



Date: 05/14/2013

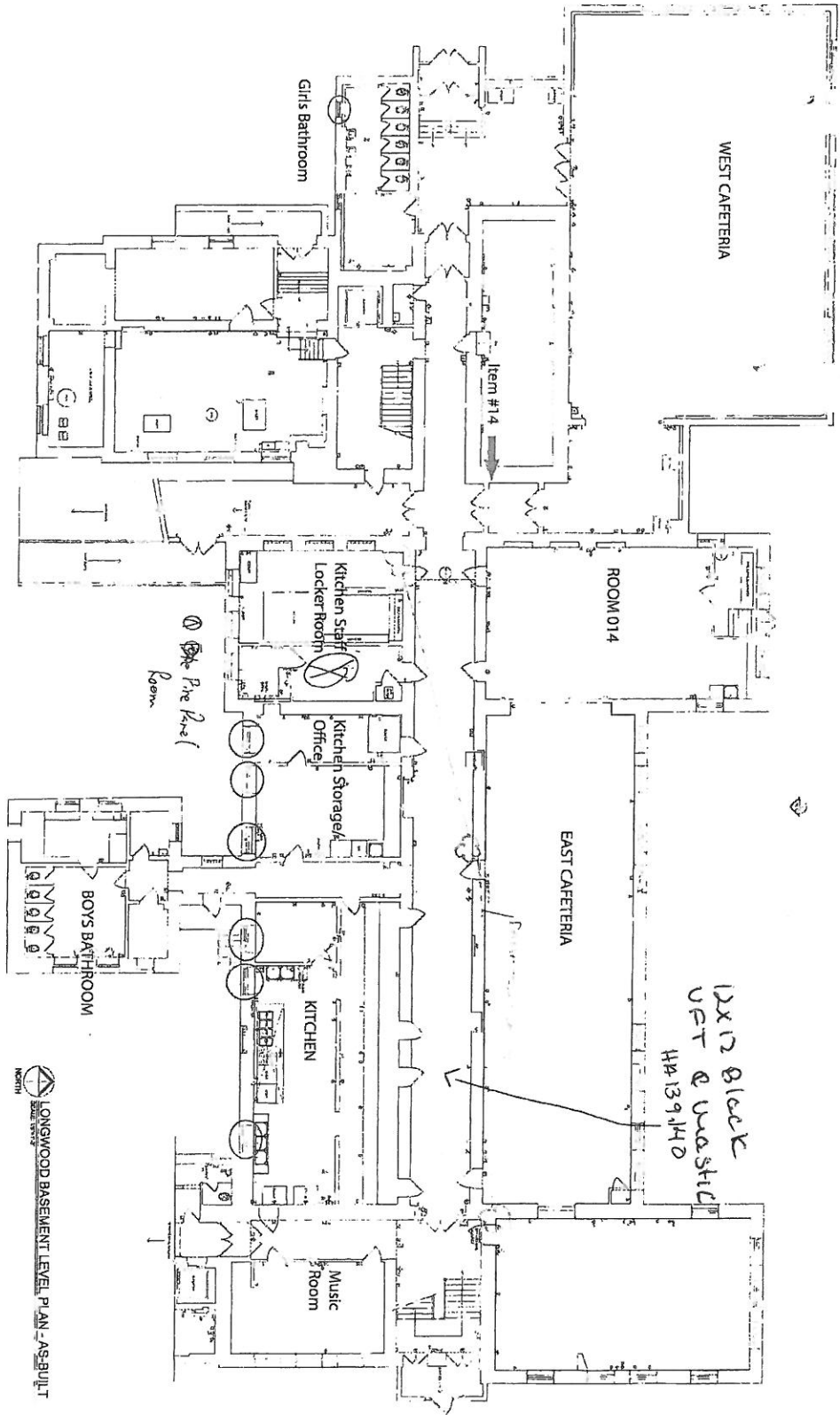

ELECTRICAL SYMBOLS	
1	Panel
2	Switch
3	Recessed lighting
4	Recessed lighting
5	Recessed lighting
6	Recessed lighting
7	Recessed lighting
8	Recessed lighting
9	Recessed lighting
10	Recessed lighting
11	Recessed lighting
12	Recessed lighting
13	Recessed lighting
14	Recessed lighting
15	Recessed lighting
16	Recessed lighting
17	Recessed lighting
18	Recessed lighting
19	Recessed lighting
20	Recessed lighting
21	Recessed lighting
22	Recessed lighting
23	Recessed lighting
24	Recessed lighting
25	Recessed lighting
26	Recessed lighting
27	Recessed lighting
28	Recessed lighting
29	Recessed lighting
30	Recessed lighting
31	Recessed lighting
32	Recessed lighting
33	Recessed lighting
34	Recessed lighting
35	Recessed lighting
36	Recessed lighting
37	Recessed lighting
38	Recessed lighting
39	Recessed lighting
40	Recessed lighting
41	Recessed lighting
42	Recessed lighting
43	Recessed lighting
44	Recessed lighting
45	Recessed lighting
46	Recessed lighting
47	Recessed lighting
48	Recessed lighting
49	Recessed lighting
50	Recessed lighting
51	Recessed lighting
52	Recessed lighting
53	Recessed lighting
54	Recessed lighting
55	Recessed lighting
56	Recessed lighting
57	Recessed lighting
58	Recessed lighting
59	Recessed lighting
60	Recessed lighting
61	Recessed lighting
62	Recessed lighting
63	Recessed lighting
64	Recessed lighting
65	Recessed lighting
66	Recessed lighting
67	Recessed lighting
68	Recessed lighting
69	Recessed lighting
70	Recessed lighting
71	Recessed lighting
72	Recessed lighting
73	Recessed lighting
74	Recessed lighting
75	Recessed lighting
76	Recessed lighting
77	Recessed lighting
78	Recessed lighting
79	Recessed lighting
80	Recessed lighting
81	Recessed lighting
82	Recessed lighting
83	Recessed lighting
84	Recessed lighting
85	Recessed lighting
86	Recessed lighting
87	Recessed lighting
88	Recessed lighting
89	Recessed lighting
90	Recessed lighting
91	Recessed lighting
92	Recessed lighting
93	Recessed lighting
94	Recessed lighting
95	Recessed lighting
96	Recessed lighting
97	Recessed lighting
98	Recessed lighting
99	Recessed lighting
100	Recessed lighting

CEILING SYMBOLS	
1	Acoustic ceiling tile
2	Acoustic ceiling tile
3	Acoustic ceiling tile
4	Acoustic ceiling tile
5	Acoustic ceiling tile
6	Acoustic ceiling tile
7	Acoustic ceiling tile
8	Acoustic ceiling tile
9	Acoustic ceiling tile
10	Acoustic ceiling tile
11	Acoustic ceiling tile
12	Acoustic ceiling tile
13	Acoustic ceiling tile
14	Acoustic ceiling tile
15	Acoustic ceiling tile
16	Acoustic ceiling tile
17	Acoustic ceiling tile
18	Acoustic ceiling tile
19	Acoustic ceiling tile
20	Acoustic ceiling tile
21	Acoustic ceiling tile
22	Acoustic ceiling tile
23	Acoustic ceiling tile
24	Acoustic ceiling tile
25	Acoustic ceiling tile
26	Acoustic ceiling tile
27	Acoustic ceiling tile
28	Acoustic ceiling tile
29	Acoustic ceiling tile
30	Acoustic ceiling tile
31	Acoustic ceiling tile
32	Acoustic ceiling tile
33	Acoustic ceiling tile
34	Acoustic ceiling tile
35	Acoustic ceiling tile
36	Acoustic ceiling tile
37	Acoustic ceiling tile
38	Acoustic ceiling tile
39	Acoustic ceiling tile
40	Acoustic ceiling tile
41	Acoustic ceiling tile
42	Acoustic ceiling tile
43	Acoustic ceiling tile
44	Acoustic ceiling tile
45	Acoustic ceiling tile
46	Acoustic ceiling tile
47	Acoustic ceiling tile
48	Acoustic ceiling tile
49	Acoustic ceiling tile
50	Acoustic ceiling tile
51	Acoustic ceiling tile
52	Acoustic ceiling tile
53	Acoustic ceiling tile
54	Acoustic ceiling tile
55	Acoustic ceiling tile
56	Acoustic ceiling tile
57	Acoustic ceiling tile
58	Acoustic ceiling tile
59	Acoustic ceiling tile
60	Acoustic ceiling tile
61	Acoustic ceiling tile
62	Acoustic ceiling tile
63	Acoustic ceiling tile
64	Acoustic ceiling tile
65	Acoustic ceiling tile
66	Acoustic ceiling tile
67	Acoustic ceiling tile
68	Acoustic ceiling tile
69	Acoustic ceiling tile
70	Acoustic ceiling tile
71	Acoustic ceiling tile
72	Acoustic ceiling tile
73	Acoustic ceiling tile
74	Acoustic ceiling tile
75	Acoustic ceiling tile
76	Acoustic ceiling tile
77	Acoustic ceiling tile
78	Acoustic ceiling tile
79	Acoustic ceiling tile
80	Acoustic ceiling tile
81	Acoustic ceiling tile
82	Acoustic ceiling tile
83	Acoustic ceiling tile
84	Acoustic ceiling tile
85	Acoustic ceiling tile
86	Acoustic ceiling tile
87	Acoustic ceiling tile
88	Acoustic ceiling tile
89	Acoustic ceiling tile
90	Acoustic ceiling tile
91	Acoustic ceiling tile
92	Acoustic ceiling tile
93	Acoustic ceiling tile
94	Acoustic ceiling tile
95	Acoustic ceiling tile
96	Acoustic ceiling tile
97	Acoustic ceiling tile
98	Acoustic ceiling tile
99	Acoustic ceiling tile
100	Acoustic ceiling tile

FIRE SUPPRESSION & OTHER SYMBOLS	
1	Fire alarm pull station
2	Fire alarm pull station
3	Fire alarm pull station
4	Fire alarm pull station
5	Fire alarm pull station
6	Fire alarm pull station
7	Fire alarm pull station
8	Fire alarm pull station
9	Fire alarm pull station
10	Fire alarm pull station
11	Fire alarm pull station
12	Fire alarm pull station
13	Fire alarm pull station
14	Fire alarm pull station
15	Fire alarm pull station
16	Fire alarm pull station
17	Fire alarm pull station
18	Fire alarm pull station
19	Fire alarm pull station
20	Fire alarm pull station
21	Fire alarm pull station
22	Fire alarm pull station
23	Fire alarm pull station
24	Fire alarm pull station
25	Fire alarm pull station
26	Fire alarm pull station
27	Fire alarm pull station
28	Fire alarm pull station
29	Fire alarm pull station
30	Fire alarm pull station
31	Fire alarm pull station
32	Fire alarm pull station
33	Fire alarm pull station
34	Fire alarm pull station
35	Fire alarm pull station
36	Fire alarm pull station
37	Fire alarm pull station
38	Fire alarm pull station
39	Fire alarm pull station
40	Fire alarm pull station
41	Fire alarm pull station
42	Fire alarm pull station
43	Fire alarm pull station
44	Fire alarm pull station
45	Fire alarm pull station
46	Fire alarm pull station
47	Fire alarm pull station
48	Fire alarm pull station
49	Fire alarm pull station
50	Fire alarm pull station
51	Fire alarm pull station
52	Fire alarm pull station
53	Fire alarm pull station
54	Fire alarm pull station
55	Fire alarm pull station
56	Fire alarm pull station
57	Fire alarm pull station
58	Fire alarm pull station
59	Fire alarm pull station
60	Fire alarm pull station
61	Fire alarm pull station
62	Fire alarm pull station
63	Fire alarm pull station
64	Fire alarm pull station
65	Fire alarm pull station
66	Fire alarm pull station
67	Fire alarm pull station
68	Fire alarm pull station
69	Fire alarm pull station
70	Fire alarm pull station
71	Fire alarm pull station
72	Fire alarm pull station
73	Fire alarm pull station
74	Fire alarm pull station
75	Fire alarm pull station
76	Fire alarm pull station
77	Fire alarm pull station
78	Fire alarm pull station
79	Fire alarm pull station
80	Fire alarm pull station
81	Fire alarm pull station
82	Fire alarm pull station
83	Fire alarm pull station
84	Fire alarm pull station
85	Fire alarm pull station
86	Fire alarm pull station
87	Fire alarm pull station
88	Fire alarm pull station
89	Fire alarm pull station
90	Fire alarm pull station
91	Fire alarm pull station
92	Fire alarm pull station
93	Fire alarm pull station
94	Fire alarm pull station
95	Fire alarm pull station
96	Fire alarm pull station
97	Fire alarm pull station
98	Fire alarm pull station
99	Fire alarm pull station
100	Fire alarm pull station

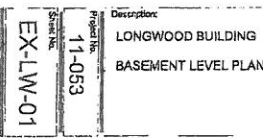

LONGWOOD BASEMENT LEVEL PLAN - AS-BUILT

Project No.	11-053
Sheet No.	EX-LW-01
Description	LONGWOOD BUILDING BASEMENT LEVEL PLAN
Date & Issue	05.20.07 AS-BUILT PLANS
Project / Client Information	CICS LONGWOOD CAMPUS 1309 W. 95TH STREET CHICAGO, ILLINOIS

TDS

Chicago Public Schools

GSG Consultants, Inc.
2013 AHERA REINSPECTION

Inspector Assessment Form (New Homogeneous Area)

LEA NAME: **Chicago Public Schools** UNIT NUMBER: **66061** BUIDLING ID: **2420**
CITY/STATE: **Chicago, Illinois** AHERA INSPECTOR: **Eric Valadez**
SCHOOL NAME: **Chicago International Charter - Longwood (South)** INSPECTION DATE: **4/6/2013**
ADDRESS: **1309 W.95th St (9500S) 43** IDPH LICENSE NO: **100-19038**

INFORMATION FROM CURRENT INSPECTION

HOMOGENEOUS AREA: **107**
MATERIAL DESCRIPTION: **12 x 12 Gray VFT Speckled Mastic**
MATERIAL LOCATION: **Rm 350, 351, 352, 257, 254, Bldg 1920**
MATERIAL QUANTITY: **3700** MATERIAL UNITS: **SF**
MATERIAL CATEGORY: **MISC** FRIABLE: **No**
ASBESTOS TYPE: **Assumed**
DISTURBANCE POTENTIAL: **LOW** CONDITION:
AHERA DAMAGE CATEGORY: **6 ACBM with the potential for damage**
ACCESSIBILITY: **Barely Reachable** DAMAGE REASON:
DAMAGE QUANTITY: **0** DAMAGE REASON:
DAMAGE UNITS: **SF**
COMMENTS:

Inspector's Signature: _____



Date: **04/06/2013**

Chicago Public Schools

GSG Consultants, Inc.
2013 AHERA REINSPECTION

Management Planner Review Form

LEA NAME: **Chicago Public Schools** UNIT NUMBER: **66061** BUILDING ID: **2420**
CITY/STATE: **Chicago, Illinois** MANAGEMENT PLANNER: **Santiago Garcia**
SCHOOL NAME: **Chicago International
Charter - Longwood
(South)** REVIEW DATE: **5/14/2013**
ADDRESS: **1309 W.95th St (9500S)
43** IDPH LICENSE NO: **100-19038**

HOMOGENEOUS AREA: **107**
MATERIAL DESCRIPTION: **12 x 12 Gray VFT Speckled Mastic**
MATERIAL LOCATION: **Rm 350, 351, 352, 257, 254, Bldg 1920**
MATERIAL QUANTITY: **3700** MATERIAL UNITS: **SF**
DAMAGE QUANTITY: **0** DAMAGE UNITS: **SF**

In accordance with Sections 763.88 and 763.90 of the Asbestos Hazard Emergency Response Act (AHERA) the LEA must select a management planner to review the results of the inspection and assessment and recommend appropriate response actions. The original inspection of the above identified homogeneous area has been reviewed in accordance with Sections 763.88 and 763.90 with the following recommendations.

The RESPONSE ACTION recommendation is:

COMMENTS:

Management Planner's Signature: _____



Date: 05/14/2013

Chicago Public Schools

GSG Consultants, Inc. 2013 AHERA REINSPECTION

Inspector Assessment Form (New Homogeneous Area)

LEA NAME: **Chicago Public Schools** UNIT NUMBER: **66061** BUILDING ID: **2420**
CITY/STATE: **Chicago, Illinois** AHERA INSPECTOR: **Eric Valadez**
SCHOOL NAME: **Chicago International
Charter - Longwood
(South)** INSPECTION DATE: **4/6/2013**
ADDRESS: **1309 W.95th St (9500S)
43** IDPH LICENSE NO: **100-19038**

INFORMATION FROM CURRENT INSPECTION

HOMOGENEOUS AREA: **123**
MATERIAL DESCRIPTION: **9 x 9 VFT Black Mastic**
MATERIAL LOCATION: **Rm 205, 307, 211, 216, and 312 Bldg 1890 and Rm 305**
MATERIAL QUANTITY: **1900** MATERIAL UNITS: **SF**
MATERIAL CATEGORY: **MISC** FRIABLE: **No**
ASBESTOS TYPE: **Assumed**
DISTURBANCE POTENTIAL: **LOW** CONDITION:
AHERA DAMAGE CATEGORY: **6 ACBM with the potential for damage**
ACCESSIBILITY: **Barely Reachable** DAMAGE REASON:
DAMAGE QUANTITY: **0** DAMAGE REASON:
DAMAGE UNITS: **SF**
COMMENTS:

Inspector's Signature: _____



Date: **04/06/2013**

Chicago Public Schools

GSG Consultants, Inc.
2013 AHERA REINSPECTION

Management Planner Review Form

LEA NAME: **Chicago Public Schools** UNIT NUMBER: **66061** BUILDING ID: **2420**
CITY/STATE: **Chicago, Illinois** MANAGEMENT PLANNER: **Santiago Garcia**
SCHOOL NAME: **Chicago International Charter - Longwood (South)** REVIEW DATE: **5/14/2013**
ADDRESS: **1309 W.95th St (9500S) 43** IDPH LICENSE NO: **100-19038**

HOMOGENEOUS AREA: **123**
MATERIAL DESCRIPTION: **9 x 9 VFT Black Mastic**
MATERIAL LOCATION: **Rm 205, 307, 211, 216, and 312 Bldg 1890 and Rm 305**
MATERIAL QUANTITY: **1900** MATERIAL UNITS: **SF**
DAMAGE QUANTITY: **0** DAMAGE UNITS: **SF**

In accordance with Sections 763.88 and 763.90 of the Asbestos Hazard Emergency Response Act (AHERA) the LEA must select a management planner to review the results of the inspection and assessment and recommend appropriate response actions. The original inspection of the above identified homogeneous area has been reviewed in accordance with Sections 763.88 and 763.90 with the following recommendations.

The RESPONSE ACTION recommendation is:

COMMENTS:

Management Planner's Signature: _____



Date: 05/14/2013

LEGEND	
ELECTRICAL SYMBOLS	
1. POWER	1. BOARD & METER PANEL
2. SERVICE PANEL	2. BOARD
3. DISCONNECT	3. METER
4. METER	4. TRANSFORMER
5. METER	5. TRANSFORMER
6. METER	6. TRANSFORMER
7. METER	7. TRANSFORMER
8. METER	8. TRANSFORMER
9. METER	9. TRANSFORMER
10. METER	10. TRANSFORMER
11. METER	11. TRANSFORMER
12. METER	12. TRANSFORMER
13. METER	13. TRANSFORMER
14. METER	14. TRANSFORMER
15. METER	15. TRANSFORMER
16. METER	16. TRANSFORMER
17. METER	17. TRANSFORMER
18. METER	18. TRANSFORMER
19. METER	19. TRANSFORMER
20. METER	20. TRANSFORMER
21. METER	21. TRANSFORMER
22. METER	22. TRANSFORMER
23. METER	23. TRANSFORMER
24. METER	24. TRANSFORMER
25. METER	25. TRANSFORMER
26. METER	26. TRANSFORMER
27. METER	27. TRANSFORMER
28. METER	28. TRANSFORMER
29. METER	29. TRANSFORMER
30. METER	30. TRANSFORMER
31. METER	31. TRANSFORMER
32. METER	32. TRANSFORMER
33. METER	33. TRANSFORMER
34. METER	34. TRANSFORMER
35. METER	35. TRANSFORMER
36. METER	36. TRANSFORMER
37. METER	37. TRANSFORMER
38. METER	38. TRANSFORMER
39. METER	39. TRANSFORMER
40. METER	40. TRANSFORMER
41. METER	41. TRANSFORMER
42. METER	42. TRANSFORMER
43. METER	43. TRANSFORMER
44. METER	44. TRANSFORMER
45. METER	45. TRANSFORMER
46. METER	46. TRANSFORMER
47. METER	47. TRANSFORMER
48. METER	48. TRANSFORMER
49. METER	49. TRANSFORMER
50. METER	50. TRANSFORMER
51. METER	51. TRANSFORMER
52. METER	52. TRANSFORMER
53. METER	53. TRANSFORMER
54. METER	54. TRANSFORMER
55. METER	55. TRANSFORMER
56. METER	56. TRANSFORMER
57. METER	57. TRANSFORMER
58. METER	58. TRANSFORMER
59. METER	59. TRANSFORMER
60. METER	60. TRANSFORMER
61. METER	61. TRANSFORMER
62. METER	62. TRANSFORMER
63. METER	63. TRANSFORMER
64. METER	64. TRANSFORMER
65. METER	65. TRANSFORMER
66. METER	66. TRANSFORMER
67. METER	67. TRANSFORMER
68. METER	68. TRANSFORMER
69. METER	69. TRANSFORMER
70. METER	70. TRANSFORMER
71. METER	71. TRANSFORMER
72. METER	72. TRANSFORMER
73. METER	73. TRANSFORMER
74. METER	74. TRANSFORMER
75. METER	75. TRANSFORMER
76. METER	76. TRANSFORMER
77. METER	77. TRANSFORMER
78. METER	78. TRANSFORMER
79. METER	79. TRANSFORMER
80. METER	80. TRANSFORMER
81. METER	81. TRANSFORMER
82. METER	82. TRANSFORMER
83. METER	83. TRANSFORMER
84. METER	84. TRANSFORMER
85. METER	85. TRANSFORMER
86. METER	86. TRANSFORMER
87. METER	87. TRANSFORMER
88. METER	88. TRANSFORMER
89. METER	89. TRANSFORMER
90. METER	90. TRANSFORMER
91. METER	91. TRANSFORMER
92. METER	92. TRANSFORMER
93. METER	93. TRANSFORMER
94. METER	94. TRANSFORMER
95. METER	95. TRANSFORMER
96. METER	96. TRANSFORMER
97. METER	97. TRANSFORMER
98. METER	98. TRANSFORMER
99. METER	99. TRANSFORMER
100. METER	100. TRANSFORMER

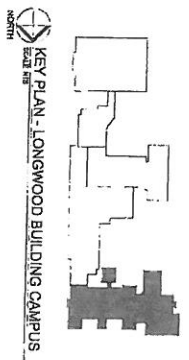
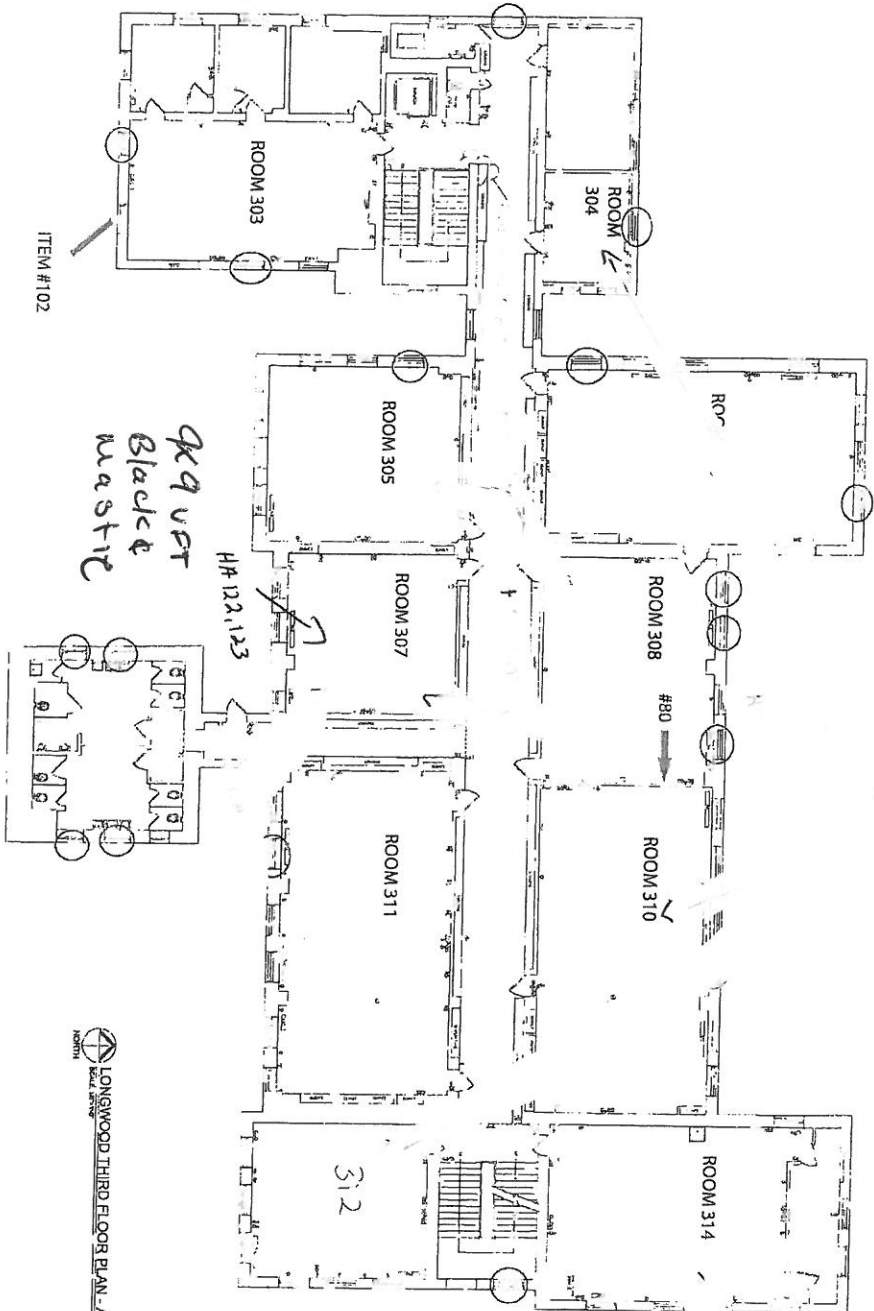

LONGWOOD THIRD FLOOR PLAN - AS-BUILT

Project No. EX-LW-04	Description LONGWOOD BUILDING THIRD FLOOR PLAN	Date & Issue 06/20/11 AS-BUILT PLANS	Project / Client Information CICS LONGWOOD CAMPUS 1309 W. 95TH STREET CHICAGO, ILLINOIS	

Chicago Public Schools

GSG Consultants, Inc.
2013 AHERA REINSPECTION

Inspector Assessment Form (New Homogeneous Area)

LEA NAME: **Chicago Public Schools** UNIT NUMBER: **66061** BUILDING ID: **2420**
CITY/STATE: **Chicago, Illinois** AHERA INSPECTOR: **Eric Valadez**
SCHOOL NAME: **Chicago International
Charter - Longwood
(South)** INSPECTION DATE: **4/6/2013**
ADDRESS: **1309 W.95th St (9500S)
43** IDPH LICENSE NO: **100-19038**

INFORMATION FROM CURRENT INSPECTION

HOMOGENEOUS AREA: **124**
MATERIAL DESCRIPTION: **9 x 9 VFT Pink w/ Black Strks**
MATERIAL LOCATION: **Rm 211, 308 and 307 Bldg 1890**
MATERIAL QUANTITY: **900** MATERIAL UNITS: **SF**
MATERIAL CATEGORY: **MISC** FRIABLE: **No**
ASBESTOS TYPE: **Assumed**
DISTURBANCE POTENTIAL: **LOW** CONDITION:
AHERA DAMAGE CATEGORY: **6 ACBM with the potential for damage**
ACCESSIBILITY: **Within Reach** DAMAGE REASON:
DAMAGE QUANTITY: **0** DAMAGE REASON:
DAMAGE UNITS: **SF**
COMMENTS:

Inspector's Signature: _____



Date: **04/06/2013**

Chicago Public Schools

GSG Consultants, Inc. 2013 AHERA REINSPECTION

Management Planner Review Form

LEA NAME: **Chicago Public Schools** UNIT NUMBER: **66061** BUILDING ID: **2420**
CITY/STATE: **Chicago, Illinois** MANAGEMENT PLANNER: **Santiago Garcia**
SCHOOL NAME: **Chicago International
Charter - Longwood
(South)** REVIEW DATE: **5/14/2013**
ADDRESS: **1309 W.95th St (9500S)
43** IDPH LICENSE NO: **100-19038**

HOMOGENEOUS AREA: **124**
MATERIAL DESCRIPTION: **9 x 9 VFT Pink w/ Black Strks**
MATERIAL LOCATION: **Rm 211, 308 and 307 Bldg 1890**
MATERIAL QUANTITY: **900** MATERIAL UNITS: **SF**
DAMAGE QUANTITY: **0** DAMAGE UNITS: **SF**

In accordance with Sections 763.88 and 763.90 of the Asbestos Hazard Emergency Response Act (AHERA) the LEA must select a management planner to review the results of the inspection and assessment and recommend appropriate response actions. The original inspection of the above identified homogeneous area has been reviewed in accordance with Sections 763.88 and 763.90 with the following recommendations.

The RESPONSE ACTION recommendation is:

COMMENTS:

Management Planner's Signature: _____



Date: 05/14/2013

ELECTRICAL SYMBOLS	
1. SWITCH	1. SWITCH
2. FUSE	2. FUSE
3. TRANSFORMER	3. TRANSFORMER
4. METER	4. METER
5. PANEL	5. PANEL
6. BUS	6. BUS
7. WIRE	7. WIRE
8. CONDUIT	8. CONDUIT
9. TRAY	9. TRAY
10. CABLE	10. CABLE
11. RACEWAY	11. RACEWAY
12. TRAY	12. TRAY
13. CONDUIT	13. CONDUIT
14. CABLE	14. CABLE
15. RACEWAY	15. RACEWAY
16. TRAY	16. TRAY
17. CONDUIT	17. CONDUIT
18. CABLE	18. CABLE
19. RACEWAY	19. RACEWAY
20. TRAY	20. TRAY
21. CONDUIT	21. CONDUIT
22. CABLE	22. CABLE
23. RACEWAY	23. RACEWAY
24. TRAY	24. TRAY
25. CONDUIT	25. CONDUIT
26. CABLE	26. CABLE
27. RACEWAY	27. RACEWAY
28. TRAY	28. TRAY
29. CONDUIT	29. CONDUIT
30. CABLE	30. CABLE
31. RACEWAY	31. RACEWAY
32. TRAY	32. TRAY
33. CONDUIT	33. CONDUIT
34. CABLE	34. CABLE
35. RACEWAY	35. RACEWAY
36. TRAY	36. TRAY
37. CONDUIT	37. CONDUIT
38. CABLE	38. CABLE
39. RACEWAY	39. RACEWAY
40. TRAY	40. TRAY
41. CONDUIT	41. CONDUIT
42. CABLE	42. CABLE
43. RACEWAY	43. RACEWAY
44. TRAY	44. TRAY
45. CONDUIT	45. CONDUIT
46. CABLE	46. CABLE
47. RACEWAY	47. RACEWAY
48. TRAY	48. TRAY
49. CONDUIT	49. CONDUIT
50. CABLE	50. CABLE
51. RACEWAY	51. RACEWAY
52. TRAY	52. TRAY
53. CONDUIT	53. CONDUIT
54. CABLE	54. CABLE
55. RACEWAY	55. RACEWAY
56. TRAY	56. TRAY
57. CONDUIT	57. CONDUIT
58. CABLE	58. CABLE
59. RACEWAY	59. RACEWAY
60. TRAY	60. TRAY
61. CONDUIT	61. CONDUIT
62. CABLE	62. CABLE
63. RACEWAY	63. RACEWAY
64. TRAY	64. TRAY
65. CONDUIT	65. CONDUIT
66. CABLE	66. CABLE
67. RACEWAY	67. RACEWAY
68. TRAY	68. TRAY
69. CONDUIT	69. CONDUIT
70. CABLE	70. CABLE
71. RACEWAY	71. RACEWAY
72. TRAY	72. TRAY
73. CONDUIT	73. CONDUIT
74. CABLE	74. CABLE
75. RACEWAY	75. RACEWAY
76. TRAY	76. TRAY
77. CONDUIT	77. CONDUIT
78. CABLE	78. CABLE
79. RACEWAY	79. RACEWAY
80. TRAY	80. TRAY
81. CONDUIT	81. CONDUIT
82. CABLE	82. CABLE
83. RACEWAY	83. RACEWAY
84. TRAY	84. TRAY
85. CONDUIT	85. CONDUIT
86. CABLE	86. CABLE
87. RACEWAY	87. RACEWAY
88. TRAY	88. TRAY
89. CONDUIT	89. CONDUIT
90. CABLE	90. CABLE
91. RACEWAY	91. RACEWAY
92. TRAY	92. TRAY
93. CONDUIT	93. CONDUIT
94. CABLE	94. CABLE
95. RACEWAY	95. RACEWAY
96. TRAY	96. TRAY
97. CONDUIT	97. CONDUIT
98. CABLE	98. CABLE
99. RACEWAY	99. RACEWAY
100. TRAY	100. TRAY

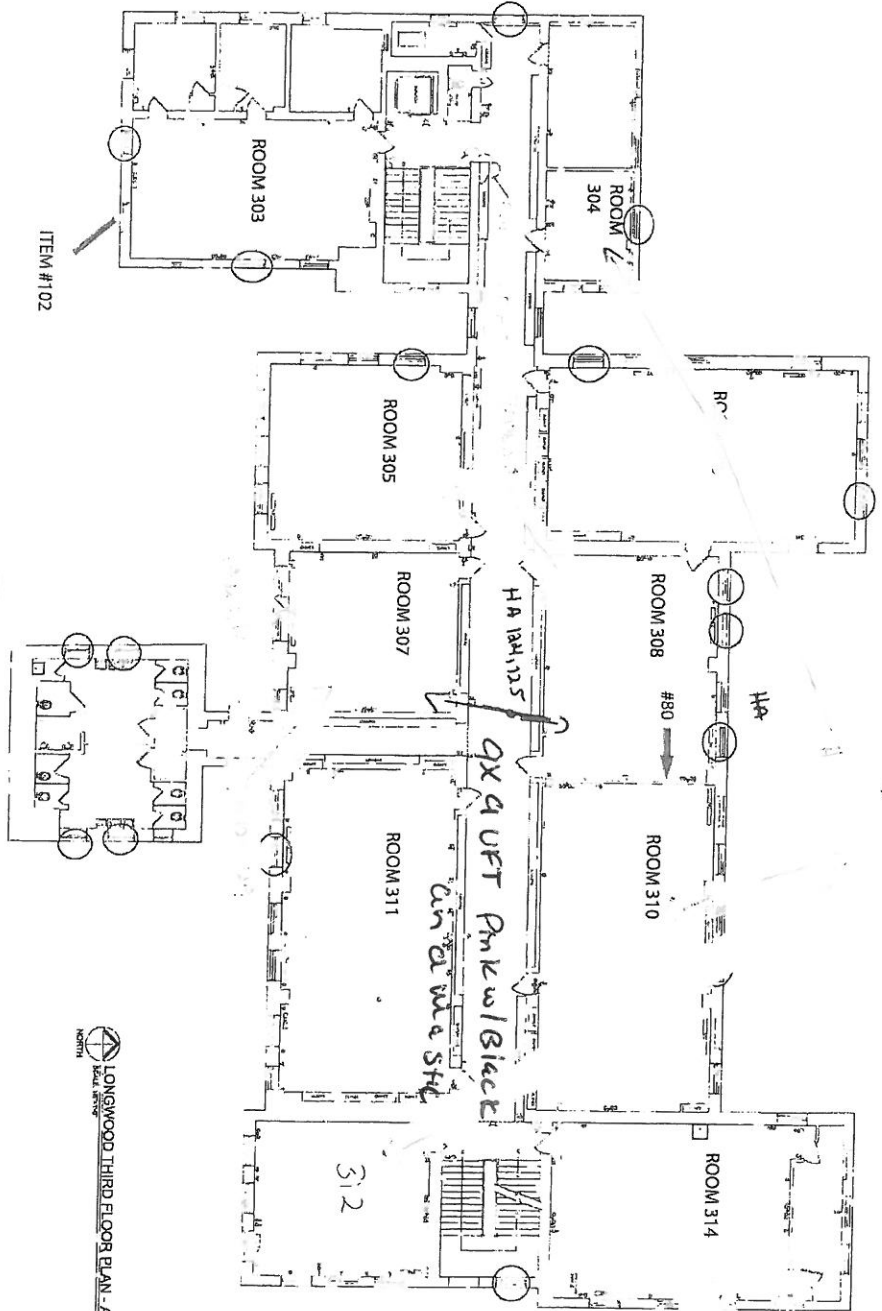

ITEM #102

ITEMS # 81, 83, 84

LONGWOOD THIRD FLOOR PLAN - AS-BUILT

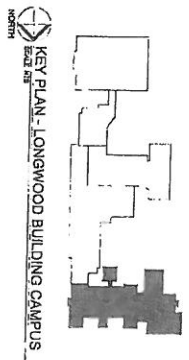

Project / Client Information CICS LONGWOOD CAMPUS 1309 W. 95TH STREET CHICAGO, ILLINOIS	Date & Issue 04.20.11 AS-BUILT PLAN	Description LONGWOOD BUILDING THIRD FLOOR PLAN	Scale 1/8" = 1'-0"
			Sheet No. EX-1W-04

Chicago Public Schools

GSG Consultants, Inc.
2013 AHERA REINSPECTION

Inspector Assessment Form (New Homogeneous Area)

LEA NAME: **Chicago Public Schools** UNIT NUMBER: **66061** BUILDING ID: **2420**
CITY/STATE: **Chicago, Illinois** AHERA INSPECTOR: **Eric Valadez**
SCHOOL NAME: **Chicago International Charter - Longwood (South)** INSPECTION DATE: **4/6/2013**
ADDRESS: **1309 W.95th St (9500S) 43** IDPH LICENSE NO: **100-19038**

INFORMATION FROM CURRENT INSPECTION

HOMOGENEOUS AREA: **71**
MATERIAL DESCRIPTION: **Plaster**
MATERIAL LOCATION: **Throughout Bldg 1950 Notre Dame**
MATERIAL QUANTITY: **10000** MATERIAL UNITS: **SF**
MATERIAL CATEGORY: **SURFACE** FRIABLE: **No**
ASBESTOS TYPE: **Assumed**
DISTURBANCE POTENTIAL: **LOW** CONDITION:
AHERA DAMAGE CATEGORY: **6 ACBM with the potential for damage**
ACCESSIBILITY: **Barely Reachable** DAMAGE REASON:
DAMAGE QUANTITY: **0** DAMAGE REASON:
DAMAGE UNITS: **SF**
COMMENTS:

Inspector's Signature: _____



Date: **04/06/2013**

Chicago Public Schools

GSG Consultants, Inc.
2013 AHERA REINSPECTION

Management Planner Review Form

LEA NAME: **Chicago Public Schools** UNIT NUMBER: **66061** BUILDING ID: **2420**
CITY/STATE: **Chicago, Illinois** MANAGEMENT PLANNER: **Santiago Garcia**
SCHOOL NAME: **Chicago International
Charter - Longwood
(South)** REVIEW DATE: **5/14/2013**
ADDRESS: **1309 W.95th St (9500S)
43** IDPH LICENSE NO: **100-19038**

HOMOGENEOUS AREA: **71**
MATERIAL DESCRIPTION: **Plaster**
MATERIAL LOCATION: **Throughout Bldg 1950 Notre Dame**
MATERIAL QUANTITY: **10000** MATERIAL UNITS: **SF**
DAMAGE QUANTITY: **0** DAMAGE UNITS: **SF**

In accordance with Sections 763.88 and 763.90 of the Asbestos Hazard Emergency Response Act (AHERA) the LEA must select a management planner to review the results of the inspection and assessment and recommend appropriate response actions. The original inspection of the above identified homogeneous area has been reviewed in accordance with Sections 763.88 and 763.90 with the following recommendations.

The RESPONSE ACTION recommendation is:

COMMENTS:

Management Planner's Signature: _____



Date: 05/14/2013

Chicago Public Schools

GSG Consultants, Inc. 2013 AHERA REINSPECTION

Inspector Assessment Form (New Homogeneous Area)

LEA NAME: **Chicago Public Schools** UNIT NUMBER: **66061** BUILDING ID: **2420**
CITY/STATE: **Chicago, Illinois** AHERA INSPECTOR: **Eric Valadez**
SCHOOL NAME: **Chicago International
Charter - Longwood
(South)** INSPECTION DATE: **4/6/2013**
ADDRESS: **1309 W.95th St (9500S)
43** IDPH LICENSE NO: **100-19038**

INFORMATION FROM CURRENT INSPECTION

HOMOGENEOUS AREA: **73**
MATERIAL DESCRIPTION: **12 x 12 VFT Gray w/ Black & White Specs Mastic**
MATERIAL LOCATION: **Stairway Bldg 1955 Eddison**
MATERIAL QUANTITY: **500** MATERIAL UNITS: **SF**
MATERIAL CATEGORY: **MISC** FRIABLE: **No**
ASBESTOS TYPE: **Assumed**
DISTURBANCE POTENTIAL: **LOW** CONDITION:
AHERA DAMAGE CATEGORY: **6 ACBM with the potential for damage**
ACCESSIBILITY: **Barely Reachable** DAMAGE REASON:
DAMAGE QUANTITY: **0** DAMAGE REASON:
DAMAGE REASON:
DAMAGE UNITS: **SF**
COMMENTS:

Inspector's Signature: _____



Date: **04/06/2013**

Chicago Public Schools

GSG Consultants, Inc.
2013 AHERA REINSPECTION

Management Planner Review Form

LEA NAME: **Chicago Public Schools** UNIT NUMBER: **66061** BUILDING ID: **2420**
CITY/STATE: **Chicago, Illinois** MANAGEMENT PLANNER: **Santiago Garcia**
SCHOOL NAME: **Chicago International Charter - Longwood (South)** REVIEW DATE: **5/14/2013**
ADDRESS: **1309 W.95th St (9500S) 43** IDPH LICENSE NO: **100-19038**

HOMOGENEOUS AREA: **73**
MATERIAL DESCRIPTION: **12 x 12 VFT Gray w/ Black & White Specs Mastic**
MATERIAL LOCATION: **Stairway Bldg 1955 Eddison**
MATERIAL QUANTITY: **500** MATERIAL UNITS: **SF**
DAMAGE QUANTITY: **0** DAMAGE UNITS: **SF**

In accordance with Sections 763.88 and 763.90 of the Asbestos Hazard Emergency Response Act (AHERA) the LEA must select a management planner to review the results of the inspection and assessment and recommend appropriate response actions. The original inspection of the above identified homogeneous area has been reviewed in accordance with Sections 763.88 and 763.90 with the following recommendations.

The RESPONSE ACTION recommendation is:

COMMENTS:

Management Planner's Signature:  Date: 05/14/2013

Chicago Public Schools

GSG Consultants, Inc. 2013 AHERA REINSPECTION

Inspector Assessment Form (New Homogeneous Area)

LEA NAME: **Chicago Public Schools** UNIT NUMBER: **66061** BUILDING ID: **2420**
CITY/STATE: **Chicago, Illinois** AHERA INSPECTOR: **Eric Valadez**
SCHOOL NAME: **Chicago International
Charter - Longwood
(South)** INSPECTION DATE: **4/6/2013**
ADDRESS: **1309 W.95th St (9500S)
43** IDPH LICENSE NO: **100-19038**

INFORMATION FROM CURRENT INSPECTION

HOMOGENEOUS AREA: **131**
MATERIAL DESCRIPTION: **12 x 12 VFT Beige mixed speckled Mastic**
MATERIAL LOCATION: **Rm 106, 105, 200, 207, 116 Bldg 1890**
MATERIAL QUANTITY: **2600** MATERIAL UNITS: **SF**
MATERIAL CATEGORY: **MISC** FRIABLE: **No**
ASBESTOS TYPE: **Assumed**
DISTURBANCE POTENTIAL: **LOW** CONDITION:
AHERA DAMAGE CATEGORY: **6 ACBM with the potential for damage**
ACCESSIBILITY: **Barely Reachable** DAMAGE REASON:
DAMAGE QUANTITY: **0** DAMAGE REASON:
DAMAGE UNITS: **SF**
COMMENTS:

Inspector's Signature: _____



Date: **04/06/2013**

Chicago Public Schools

GSG Consultants, Inc.
2013 AHERA REINSPECTION

Management Planner Review Form

LEA NAME: **Chicago Public Schools** UNIT NUMBER: **66061** BUILDING ID: **2420**
CITY/STATE: **Chicago, Illinois** MANAGEMENT PLANNER: **Santiago Garcia**
SCHOOL NAME: **Chicago International Charter - Longwood (South)** REVIEW DATE: **5/14/2013**
ADDRESS: **1309 W.95th St (9500S) 43** IDPH LICENSE NO: **100-19038**

HOMOGENEOUS AREA: **131**
MATERIAL DESCRIPTION: **12 x 12 VFT Beige mixed speckled Mastic**
MATERIAL LOCATION: **Rm 106, 105, 200, 207, 116 Bldg 1890**
MATERIAL QUANTITY: **2600** MATERIAL UNITS: **SF**
DAMAGE QUANTITY: **0** DAMAGE UNITS: **SF**

In accordance with Sections 763.88 and 763.90 of the Asbestos Hazard Emergency Response Act (AHERA) the LEA must select a management planner to review the results of the inspection and assessment and recommend appropriate response actions. The original inspection of the above identified homogeneous area has been reviewed in accordance with Sections 763.88 and 763.90 with the following recommendations.

The RESPONSE ACTION recommendation is:

COMMENTS:

Management Planner's Signature: _____



Date: 05/14/2013

Chicago Public Schools

GSG Consultants, Inc.
2013 AHERA REINSPECTION

Inspector Assessment Form (New Homogeneous Area)

LEA NAME: **Chicago Public Schools** UNIT NUMBER: **66061** BUILDING ID: **2420**
CITY/STATE: **Chicago, Illinois** AHERA INSPECTOR: **Eric Valadez**
SCHOOL NAME: **Chicago International
Charter - Longwood
(South)** INSPECTION DATE: **4/6/2013**
ADDRESS: **1309 W.95th St (9500S)
43** IDPH LICENSE NO: **100-19038**

INFORMATION FROM CURRENT INSPECTION

HOMOGENEOUS AREA: **100**
MATERIAL DESCRIPTION: **9 x 9 VFT Black w/ Camouflage**
MATERIAL LOCATION: **Rm 358 Bldg 1920**
MATERIAL QUANTITY: **400** MATERIAL UNITS: **SF**
MATERIAL CATEGORY: **MISC** FRIABLE: **No**
ASBESTOS TYPE: **Assumed**
DISTURBANCE POTENTIAL: **LOW** CONDITION:
AHERA DAMAGE CATEGORY: **6 ACBM with the potential for damage**
ACCESSIBILITY: **Within Reach** DAMAGE REASON:
DAMAGE QUANTITY: **0** DAMAGE REASON:
DAMAGE UNITS: **SF**
COMMENTS:

Inspector's Signature: _____



Date: **04/06/2013**

Chicago Public Schools

GSG Consultants, Inc.
2013 AHERA REINSPECTION

Management Planner Review Form

LEA NAME: **Chicago Public Schools** UNIT NUMBER: **66061** BUILDING ID: **2420**
CITY/STATE: **Chicago, Illinois** MANAGEMENT PLANNER: **Santiago Garcia**
SCHOOL NAME: **Chicago International
Charter - Longwood
(South)** REVIEW DATE: **5/14/2013**
ADDRESS: **1309 W.95th St (9500S)
43** IDPH LICENSE NO: **100-19038**

HOMOGENEOUS AREA: **100**
MATERIAL DESCRIPTION: **9 x 9 VFT Black w/ Camoflouge**
MATERIAL LOCATION: **Rm 358 Bldg 1920**
MATERIAL QUANTITY: **400** MATERIAL UNITS: **SF**
DAMAGE QUANTITY: **0** DAMAGE UNITS: **SF**

In accordance with Sections 763.88 and 763.90 of the Asbestos Hazard Emergency Response Act (AHERA) the LEA must select a management planner to review the results of the inspection and assessment and recommend appropriate response actions. The original inspection of the above identified homogeneous area has been reviewed in accordance with Sections 763.88 and 763.90 with the following recommendations.

The RESPONSE ACTION recommendation is:

COMMENTS:

Management Planner's Signature: _____



Date: 05/14/2013

Chicago Public Schools

GSG Consultants, Inc.
2013 AHERA REINSPECTION

Inspector Assessment Form (New Homogeneous Area)

LEA NAME: **Chicago Public Schools** UNIT NUMBER: **66061** BUILDING ID: **2420**
CITY/STATE: **Chicago, Illinois** AHERA INSPECTOR: **Eric Valadez**
SCHOOL NAME: **Chicago International
Charter - Longwood
(South)** INSPECTION DATE: **4/6/2013**
ADDRESS: **1309 W.95th St (9500S)
43** IDPH LICENSE NO: **100-19038**

INFORMATION FROM CURRENT INSPECTION

HOMOGENEOUS AREA: **109**
MATERIAL DESCRIPTION: **12 x 12 Gray w/ Red, White and Blue Specs Mastic**
MATERIAL LOCATION: **Stairwell Bldg 1920**
MATERIAL QUANTITY: **800** MATERIAL UNITS: **SF**
MATERIAL CATEGORY: **MISC** FRIABLE: **No**
ASBESTOS TYPE: **Assumed**
DISTURBANCE POTENTIAL: **LOW** CONDITION:
AHERA DAMAGE CATEGORY: **6 ACBM with the potential for damage**
ACCESSIBILITY: **Barely Reachable** DAMAGE REASON:
DAMAGE QUANTITY: **0** DAMAGE REASON:
DAMAGE UNITS: **SF**
COMMENTS:

Inspector's Signature: _____



Date: **04/06/2013**

Chicago Public Schools

GSG Consultants, Inc.
2013 AHERA REINSPECTION

Management Planner Review Form

LEA NAME: **Chicago Public Schools** UNIT NUMBER: **66061** BUILDING ID: **2420**
CITY/STATE: **Chicago, Illinois** MANAGEMENT PLANNER: **Santiago Garcia**
SCHOOL NAME: **Chicago International Charter - Longwood (South)** REVIEW DATE: **5/14/2013**
ADDRESS: **1309 W.95th St (9500S) 43** IDPH LICENSE NO: **100-19038**

HOMOGENEOUS AREA: **109**
MATERIAL DESCRIPTION: **12 x 12 Gray w/ Red, White and Blue Specs Mastic**
MATERIAL LOCATION: **Stairwell Bldg 1920**
MATERIAL QUANTITY: **800** MATERIAL UNITS: **SF**
DAMAGE QUANTITY: **0** DAMAGE UNITS: **SF**

In accordance with Sections 763.88 and 763.90 of the Asbestos Hazard Emergency Response Act (AHERA) the LEA must select a management planner to review the results of the inspection and assessment and recommend appropriate response actions. The original inspection of the above identified homogeneous area has been reviewed in accordance with Sections 763.88 and 763.90 with the following recommendations.

The RESPONSE ACTION recommendation is:

COMMENTS:

Management Planner's Signature: _____



Date: 05/14/2013

LEGEND	
ELECTRICAL SYMBOLS	
1. BREAK	1. BLANK SYMBOL OR PLATE
2. BOUNDARY	2. CABLE
3. BOUNDARY	3. CABLE TRAY
4. BOUNDARY	4. CONDUIT
5. BOUNDARY	5. CONDUIT
6. BOUNDARY	6. CONDUIT
7. BOUNDARY	7. CONDUIT
8. BOUNDARY	8. CONDUIT
9. BOUNDARY	9. CONDUIT
10. BOUNDARY	10. CONDUIT
11. BOUNDARY	11. CONDUIT
12. BOUNDARY	12. CONDUIT
13. BOUNDARY	13. CONDUIT
14. BOUNDARY	14. CONDUIT
15. BOUNDARY	15. CONDUIT
16. BOUNDARY	16. CONDUIT
17. BOUNDARY	17. CONDUIT
18. BOUNDARY	18. CONDUIT
19. BOUNDARY	19. CONDUIT
20. BOUNDARY	20. CONDUIT
21. BOUNDARY	21. CONDUIT
22. BOUNDARY	22. CONDUIT
23. BOUNDARY	23. CONDUIT
24. BOUNDARY	24. CONDUIT
25. BOUNDARY	25. CONDUIT
26. BOUNDARY	26. CONDUIT
27. BOUNDARY	27. CONDUIT
28. BOUNDARY	28. CONDUIT
29. BOUNDARY	29. CONDUIT
30. BOUNDARY	30. CONDUIT
31. BOUNDARY	31. CONDUIT
32. BOUNDARY	32. CONDUIT
33. BOUNDARY	33. CONDUIT
34. BOUNDARY	34. CONDUIT
35. BOUNDARY	35. CONDUIT
36. BOUNDARY	36. CONDUIT
37. BOUNDARY	37. CONDUIT
38. BOUNDARY	38. CONDUIT
39. BOUNDARY	39. CONDUIT
40. BOUNDARY	40. CONDUIT
41. BOUNDARY	41. CONDUIT
42. BOUNDARY	42. CONDUIT
43. BOUNDARY	43. CONDUIT
44. BOUNDARY	44. CONDUIT
45. BOUNDARY	45. CONDUIT
46. BOUNDARY	46. CONDUIT
47. BOUNDARY	47. CONDUIT
48. BOUNDARY	48. CONDUIT
49. BOUNDARY	49. CONDUIT
50. BOUNDARY	50. CONDUIT
51. BOUNDARY	51. CONDUIT
52. BOUNDARY	52. CONDUIT
53. BOUNDARY	53. CONDUIT
54. BOUNDARY	54. CONDUIT
55. BOUNDARY	55. CONDUIT
56. BOUNDARY	56. CONDUIT
57. BOUNDARY	57. CONDUIT
58. BOUNDARY	58. CONDUIT
59. BOUNDARY	59. CONDUIT
60. BOUNDARY	60. CONDUIT
61. BOUNDARY	61. CONDUIT
62. BOUNDARY	62. CONDUIT
63. BOUNDARY	63. CONDUIT
64. BOUNDARY	64. CONDUIT
65. BOUNDARY	65. CONDUIT
66. BOUNDARY	66. CONDUIT
67. BOUNDARY	67. CONDUIT
68. BOUNDARY	68. CONDUIT
69. BOUNDARY	69. CONDUIT
70. BOUNDARY	70. CONDUIT
71. BOUNDARY	71. CONDUIT
72. BOUNDARY	72. CONDUIT
73. BOUNDARY	73. CONDUIT
74. BOUNDARY	74. CONDUIT
75. BOUNDARY	75. CONDUIT
76. BOUNDARY	76. CONDUIT
77. BOUNDARY	77. CONDUIT
78. BOUNDARY	78. CONDUIT
79. BOUNDARY	79. CONDUIT
80. BOUNDARY	80. CONDUIT
81. BOUNDARY	81. CONDUIT
82. BOUNDARY	82. CONDUIT
83. BOUNDARY	83. CONDUIT
84. BOUNDARY	84. CONDUIT
85. BOUNDARY	85. CONDUIT
86. BOUNDARY	86. CONDUIT
87. BOUNDARY	87. CONDUIT
88. BOUNDARY	88. CONDUIT
89. BOUNDARY	89. CONDUIT
90. BOUNDARY	90. CONDUIT
91. BOUNDARY	91. CONDUIT
92. BOUNDARY	92. CONDUIT
93. BOUNDARY	93. CONDUIT
94. BOUNDARY	94. CONDUIT
95. BOUNDARY	95. CONDUIT
96. BOUNDARY	96. CONDUIT
97. BOUNDARY	97. CONDUIT
98. BOUNDARY	98. CONDUIT
99. BOUNDARY	99. CONDUIT
100. BOUNDARY	100. CONDUIT

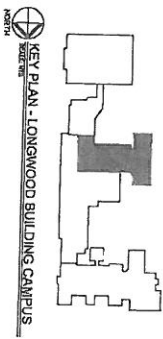
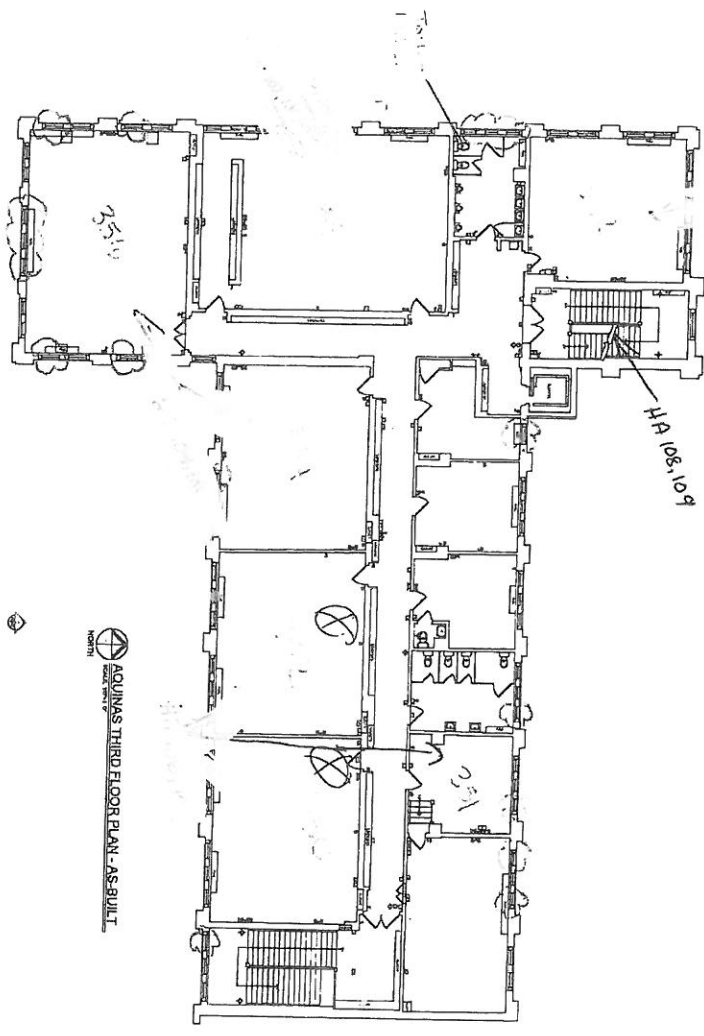

PROJECT NO. 11-053 DRAWING NO. EX-AQ-04	Description AQUINAS BUILDING THIRD FLOOR PLAN	Date & Issue 09-28-11 AS-BUILT PLANS	Project / Client Information CICS LONGWOOD CAMPUS 1309 W. 95TH STREET CHICAGO, ILLINOIS	TDS THE DESIGN SOURCEBOOK A COMMITMENT TO EXCELLENCE 1309 W. 95TH STREET CHICAGO, ILLINOIS 60643 TEL: 773.334.3300 WWW.DSBSOURCEBOOK.COM
	Scale: 1/8" = 1'-0"			Date: 09-28-11

6

LEGEND	
ELECTRICAL SYMBOLS	
1. 3-Phase Motor	1. 3-Phase Motor
2. 3-Phase Motor	2. 3-Phase Motor
3. 3-Phase Motor	3. 3-Phase Motor
4. 3-Phase Motor	4. 3-Phase Motor
5. 3-Phase Motor	5. 3-Phase Motor
6. 3-Phase Motor	6. 3-Phase Motor
7. 3-Phase Motor	7. 3-Phase Motor
8. 3-Phase Motor	8. 3-Phase Motor
9. 3-Phase Motor	9. 3-Phase Motor
10. 3-Phase Motor	10. 3-Phase Motor
11. 3-Phase Motor	11. 3-Phase Motor
12. 3-Phase Motor	12. 3-Phase Motor
13. 3-Phase Motor	13. 3-Phase Motor
14. 3-Phase Motor	14. 3-Phase Motor
15. 3-Phase Motor	15. 3-Phase Motor
16. 3-Phase Motor	16. 3-Phase Motor
17. 3-Phase Motor	17. 3-Phase Motor
18. 3-Phase Motor	18. 3-Phase Motor
19. 3-Phase Motor	19. 3-Phase Motor
20. 3-Phase Motor	20. 3-Phase Motor
21. 3-Phase Motor	21. 3-Phase Motor
22. 3-Phase Motor	22. 3-Phase Motor
23. 3-Phase Motor	23. 3-Phase Motor
24. 3-Phase Motor	24. 3-Phase Motor
25. 3-Phase Motor	25. 3-Phase Motor
26. 3-Phase Motor	26. 3-Phase Motor
27. 3-Phase Motor	27. 3-Phase Motor
28. 3-Phase Motor	28. 3-Phase Motor
29. 3-Phase Motor	29. 3-Phase Motor
30. 3-Phase Motor	30. 3-Phase Motor
31. 3-Phase Motor	31. 3-Phase Motor
32. 3-Phase Motor	32. 3-Phase Motor
33. 3-Phase Motor	33. 3-Phase Motor
34. 3-Phase Motor	34. 3-Phase Motor
35. 3-Phase Motor	35. 3-Phase Motor
36. 3-Phase Motor	36. 3-Phase Motor
37. 3-Phase Motor	37. 3-Phase Motor
38. 3-Phase Motor	38. 3-Phase Motor
39. 3-Phase Motor	39. 3-Phase Motor
40. 3-Phase Motor	40. 3-Phase Motor
41. 3-Phase Motor	41. 3-Phase Motor
42. 3-Phase Motor	42. 3-Phase Motor
43. 3-Phase Motor	43. 3-Phase Motor
44. 3-Phase Motor	44. 3-Phase Motor
45. 3-Phase Motor	45. 3-Phase Motor
46. 3-Phase Motor	46. 3-Phase Motor
47. 3-Phase Motor	47. 3-Phase Motor
48. 3-Phase Motor	48. 3-Phase Motor
49. 3-Phase Motor	49. 3-Phase Motor
50. 3-Phase Motor	50. 3-Phase Motor
51. 3-Phase Motor	51. 3-Phase Motor
52. 3-Phase Motor	52. 3-Phase Motor
53. 3-Phase Motor	53. 3-Phase Motor
54. 3-Phase Motor	54. 3-Phase Motor
55. 3-Phase Motor	55. 3-Phase Motor
56. 3-Phase Motor	56. 3-Phase Motor
57. 3-Phase Motor	57. 3-Phase Motor
58. 3-Phase Motor	58. 3-Phase Motor
59. 3-Phase Motor	59. 3-Phase Motor
60. 3-Phase Motor	60. 3-Phase Motor
61. 3-Phase Motor	61. 3-Phase Motor
62. 3-Phase Motor	62. 3-Phase Motor
63. 3-Phase Motor	63. 3-Phase Motor
64. 3-Phase Motor	64. 3-Phase Motor
65. 3-Phase Motor	65. 3-Phase Motor
66. 3-Phase Motor	66. 3-Phase Motor
67. 3-Phase Motor	67. 3-Phase Motor
68. 3-Phase Motor	68. 3-Phase Motor
69. 3-Phase Motor	69. 3-Phase Motor
70. 3-Phase Motor	70. 3-Phase Motor
71. 3-Phase Motor	71. 3-Phase Motor
72. 3-Phase Motor	72. 3-Phase Motor
73. 3-Phase Motor	73. 3-Phase Motor
74. 3-Phase Motor	74. 3-Phase Motor
75. 3-Phase Motor	75. 3-Phase Motor
76. 3-Phase Motor	76. 3-Phase Motor
77. 3-Phase Motor	77. 3-Phase Motor
78. 3-Phase Motor	78. 3-Phase Motor
79. 3-Phase Motor	79. 3-Phase Motor
80. 3-Phase Motor	80. 3-Phase Motor
81. 3-Phase Motor	81. 3-Phase Motor
82. 3-Phase Motor	82. 3-Phase Motor
83. 3-Phase Motor	83. 3-Phase Motor
84. 3-Phase Motor	84. 3-Phase Motor
85. 3-Phase Motor	85. 3-Phase Motor
86. 3-Phase Motor	86. 3-Phase Motor
87. 3-Phase Motor	87. 3-Phase Motor
88. 3-Phase Motor	88. 3-Phase Motor
89. 3-Phase Motor	89. 3-Phase Motor
90. 3-Phase Motor	90. 3-Phase Motor
91. 3-Phase Motor	91. 3-Phase Motor
92. 3-Phase Motor	92. 3-Phase Motor
93. 3-Phase Motor	93. 3-Phase Motor
94. 3-Phase Motor	94. 3-Phase Motor
95. 3-Phase Motor	95. 3-Phase Motor
96. 3-Phase Motor	96. 3-Phase Motor
97. 3-Phase Motor	97. 3-Phase Motor
98. 3-Phase Motor	98. 3-Phase Motor
99. 3-Phase Motor	99. 3-Phase Motor
100. 3-Phase Motor	100. 3-Phase Motor

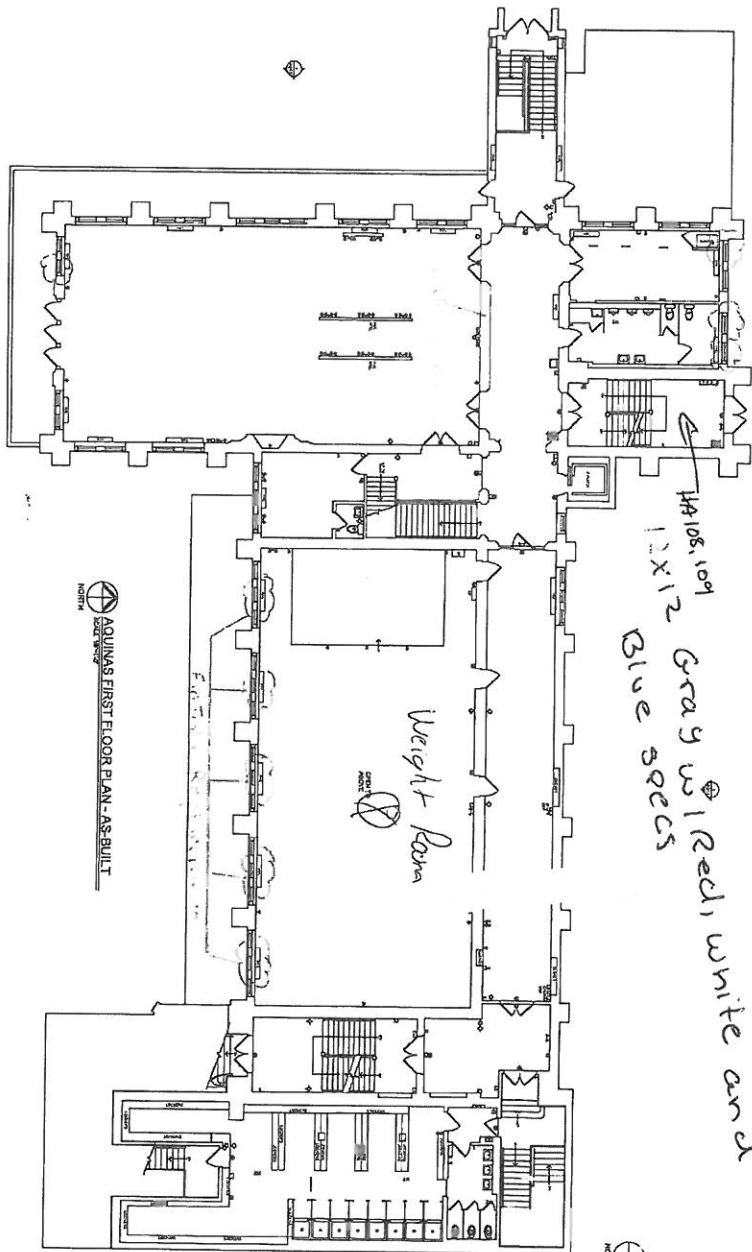

14105, 109
12x12
Blue specs
Gray w/ Red, white and

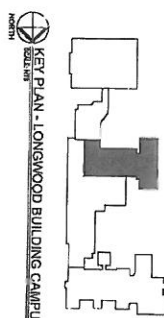
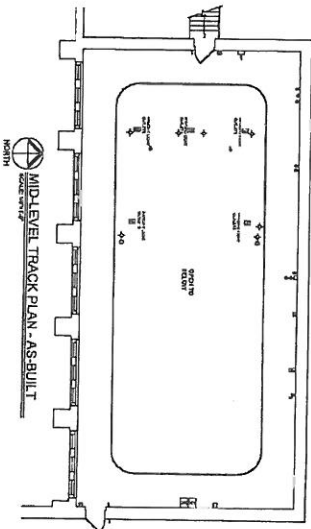

2

Project No. 11-053	Description: AQUINAS BUILDING FIRST FLOOR PLAN MID-LEVEL TRACK PLAN	Date & Issue 05.25.12 AS-BUILT PLANS	Project / Client Information: CICS LONGWOOD CAMPUS 1309 W. 85TH STREET CHICAGO, ILLINOIS	

Chicago Public Schools

GSG Consultants, Inc.
2013 AHERA REINSPECTION

Inspector Assessment Form (New Homogeneous Area)

LEA NAME: **Chicago Public Schools** UNIT NUMBER: **66061** BUILDING ID: **2420**
CITY/STATE: **Chicago, Illinois** AHERA INSPECTOR: **Eric Valadez**
SCHOOL NAME: **Chicago International Charter - Longwood (South)** INSPECTION DATE: **4/6/2013**
ADDRESS: **1309 W.95th St (9500S) 43** IDPH LICENSE NO: **100-19038**

INFORMATION FROM CURRENT INSPECTION

HOMOGENEOUS AREA: **114**
MATERIAL DESCRIPTION: **Green Terrazo**
MATERIAL LOCATION: **Rm 51 Bldg 1920**
MATERIAL QUANTITY: **600** MATERIAL UNITS: **SF**
MATERIAL CATEGORY: **MISC** FRIABLE: **No**
ASBESTOS TYPE: **Assumed**
DISTURBANCE POTENTIAL: **LOW** CONDITION:
AHERA DAMAGE CATEGORY: **6 ACBM with the potential for damage**
ACCESSIBILITY: **Within Reach** DAMAGE REASON:
DAMAGE QUANTITY: **0** DAMAGE REASON:
DAMAGE UNITS: **SF**
COMMENTS:

Inspector's Signature: _____



Date: **04/06/2013**

Chicago Public Schools

GSG Consultants, Inc.
2013 AHERA REINSPECTION

Management Planner Review Form

LEA NAME: **Chicago Public Schools** UNIT NUMBER: **66061** BUILDING ID: **2420**
CITY/STATE: **Chicago, Illinois** MANAGEMENT PLANNER: **Santiago Garcia**
SCHOOL NAME: **Chicago International
Charter - Longwood
(South)** REVIEW DATE: **5/14/2013**
ADDRESS: **1309 W.95th St (9500S)
43** IDPH LICENSE NO: **100-19038**

HOMOGENEOUS AREA: **114**
MATERIAL DESCRIPTION: **Green Terrazo**
MATERIAL LOCATION: **Rm 51 Bldg 1920**
MATERIAL QUANTITY: **600** MATERIAL UNITS: **SF**
DAMAGE QUANTITY: **0** DAMAGE UNITS: **SF**

In accordance with Sections 763.88 and 763.90 of the Asbestos Hazard Emergency Response Act (AHERA) the LEA must select a management planner to review the results of the inspection and assessment and recommend appropriate response actions. The original inspection of the above identified homogeneous area has been reviewed in accordance with Sections 763.88 and 763.90 with the following recommendations.

The RESPONSE ACTION recommendation is:

COMMENTS:

Management Planner's Signature: _____



Date: 05/14/2013

Chicago Public Schools

GSG Consultants, Inc.
2013 AHERA REINSPECTION

Inspector Assessment Form (New Homogeneous Area)

LEA NAME: **Chicago Public Schools** UNIT NUMBER: **66061** BUILDING ID: **2420**
CITY/STATE: **Chicago, Illinois** AHERA INSPECTOR: **Eric Valadez**
SCHOOL NAME: **Chicago International
Charter - Longwood
(South)** INSPECTION DATE: **4/6/2013**
ADDRESS: **1309 W.95th St (9500S)
43** IDPH LICENSE NO: **100-19038**

INFORMATION FROM CURRENT INSPECTION

HOMOGENEOUS AREA: **63**
MATERIAL DESCRIPTION: **1 x 1 CT White**
MATERIAL LOCATION: **Rm 126, Bldg 1950- Notre Dame**
MATERIAL QUANTITY: **200** MATERIAL UNITS: **SF**
MATERIAL CATEGORY: **MISC** FRIABLE: **No**
ASBESTOS TYPE: **Assumed**
DISTURBANCE POTENTIAL: **LOW** CONDITION:
AHERA DAMAGE CATEGORY: **6 ACBM with the potential for damage**
ACCESSIBILITY: **Barely Reachable** DAMAGE REASON:
DAMAGE QUANTITY: **0** DAMAGE REASON:
DAMAGE UNITS: **SF**
COMMENTS:

Inspector's Signature: _____



Date: **04/06/2013**

Chicago Public Schools

GSG Consultants, Inc.
2013 AHERA REINSPECTION

Management Planner Review Form

LEA NAME: **Chicago Public Schools** UNIT NUMBER: **66061** BUILDING ID: **2420**
CITY/STATE: **Chicago, Illinois** MANAGEMENT PLANNER: **Santiago Garcia**
SCHOOL NAME: **Chicago International
Charter - Longwood
(South)** REVIEW DATE: **5/14/2013**
ADDRESS: **1309 W.95th St (9500S)
43** IDPH LICENSE NO: **100-19038**

HOMOGENEOUS AREA: **63**
MATERIAL DESCRIPTION: **1 x 1 CT White**
MATERIAL LOCATION: **Rm 126, Bldg 1950- Notre Dame**
MATERIAL QUANTITY: **200** MATERIAL UNITS: **SF**
DAMAGE QUANTITY: **0** DAMAGE UNITS: **SF**

In accordance with Sections 763.88 and 763.90 of the Asbestos Hazard Emergency Response Act (AHERA) the LEA must select a management planner to review the results of the inspection and assessment and recommend appropriate response actions. The original inspection of the above identified homogeneous area has been reviewed in accordance with Sections 763.88 and 763.90 with the following recommendations.

The RESPONSE ACTION recommendation is:

COMMENTS:

Management Planner's Signature: _____



Date: 05/14/2013

Chicago Public Schools

GSG Consultants, Inc. 2013 AHERA REINSPECTION

Inspector Assessment Form (New Homogeneous Area)

LEA NAME: **Chicago Public Schools** UNIT NUMBER: **66061** BUILDING ID: **2420**
CITY/STATE: **Chicago, Illinois** AHERA INSPECTOR: **Eric Valadez**
SCHOOL NAME: **Chicago International
Charter - Longwood
(South)** INSPECTION DATE: **4/6/2013**
ADDRESS: **1309 W.95th St (9500S)
43** IDPH LICENSE NO: **100-19038**

INFORMATION FROM CURRENT INSPECTION

HOMOGENEOUS AREA: **66**
MATERIAL DESCRIPTION: **12 x 12 VFT Tan Mixed Speckled Mastic**
MATERIAL LOCATION: **Rm 126 Bldg 1950 Notre Dame**
MATERIAL QUANTITY: **600** MATERIAL UNITS: **SF**
MATERIAL CATEGORY: **MISC** FRIABLE: **No**
ASBESTOS TYPE: **Assumed**
DISTURBANCE POTENTIAL: **LOW** CONDITION:
AHERA DAMAGE CATEGORY: **6 ACBM with the potential for damage**
ACCESSIBILITY: **Barely Reachable** DAMAGE REASON:
DAMAGE QUANTITY: **0** DAMAGE REASON:
DAMAGE UNITS: **SF**
COMMENTS:

Inspector's Signature: _____



Date: **04/06/2013**

Chicago Public Schools

GSG Consultants, Inc.
2013 AHERA REINSPECTION

Management Planner Review Form

LEA NAME: **Chicago Public Schools** UNIT NUMBER: **66061** BUILDING ID: **2420**
CITY/STATE: **Chicago, Illinois** MANAGEMENT PLANNER: **Santiago Garcia**
SCHOOL NAME: **Chicago International
Charter - Longwood
(South)** REVIEW DATE: **5/14/2013**
ADDRESS: **1309 W.95th St (9500S)
43** IDPH LICENSE NO: **100-19038**

HOMOGENEOUS AREA: **66**
MATERIAL DESCRIPTION: **12 x 12 VFT Tan Mixed Speckled Mastic**
MATERIAL LOCATION: **Rm 126 Bldg 1950 Notre Dame**
MATERIAL QUANTITY: **600** MATERIAL UNITS: **SF**
DAMAGE QUANTITY: **0** DAMAGE UNITS: **SF**

In accordance with Sections 763.88 and 763.90 of the Asbestos Hazard Emergency Response Act (AHERA) the LEA must select a management planner to review the results of the inspection and assessment and recommend appropriate response actions. The original inspection of the above identified homogeneous area has been reviewed in accordance with Sections 763.88 and 763.90 with the following recommendations.

The RESPONSE ACTION recommendation is:

COMMENTS:

Management Planner's Signature: _____



Date: 05/14/2013

LEGEND

ELECTRICAL SYMBOLS	
S	SWITCH
D	DIAGNOSTIC OUTLET
J	JUNCTION BOX
V	VOLTAGE
W	WIRE
Q	TRANSFORMER
+	WIRE RUN
+	STAIR BOB
8	FLUORESCENT RECEPTACLE
H	HEAT
W	WALL MOUNTED RECEPTACLE
V	VOLTAGE
W	WIRE
Q	TRANSFORMER
+	WIRE RUN
+	STAIR BOB
4	4" x 4" CEILING LIGHT
Q	RECEIVED CAN RECEPTACLE
+	WIRE RUN
+	STAIR BOB
8	FLUORESCENT RECEPTACLE
H	HEAT
W	WALL MOUNTED RECEPTACLE
V	VOLTAGE
W	WIRE
Q	TRANSFORMER
+	WIRE RUN
+	STAIR BOB
4	4" x 4" CEILING LIGHT
Q	RECEIVED CAN RECEPTACLE
+	WIRE RUN
+	STAIR BOB

NOTRE DAME FLOOR PLAN - AS-BUILT

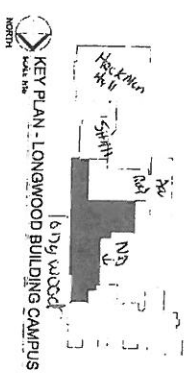
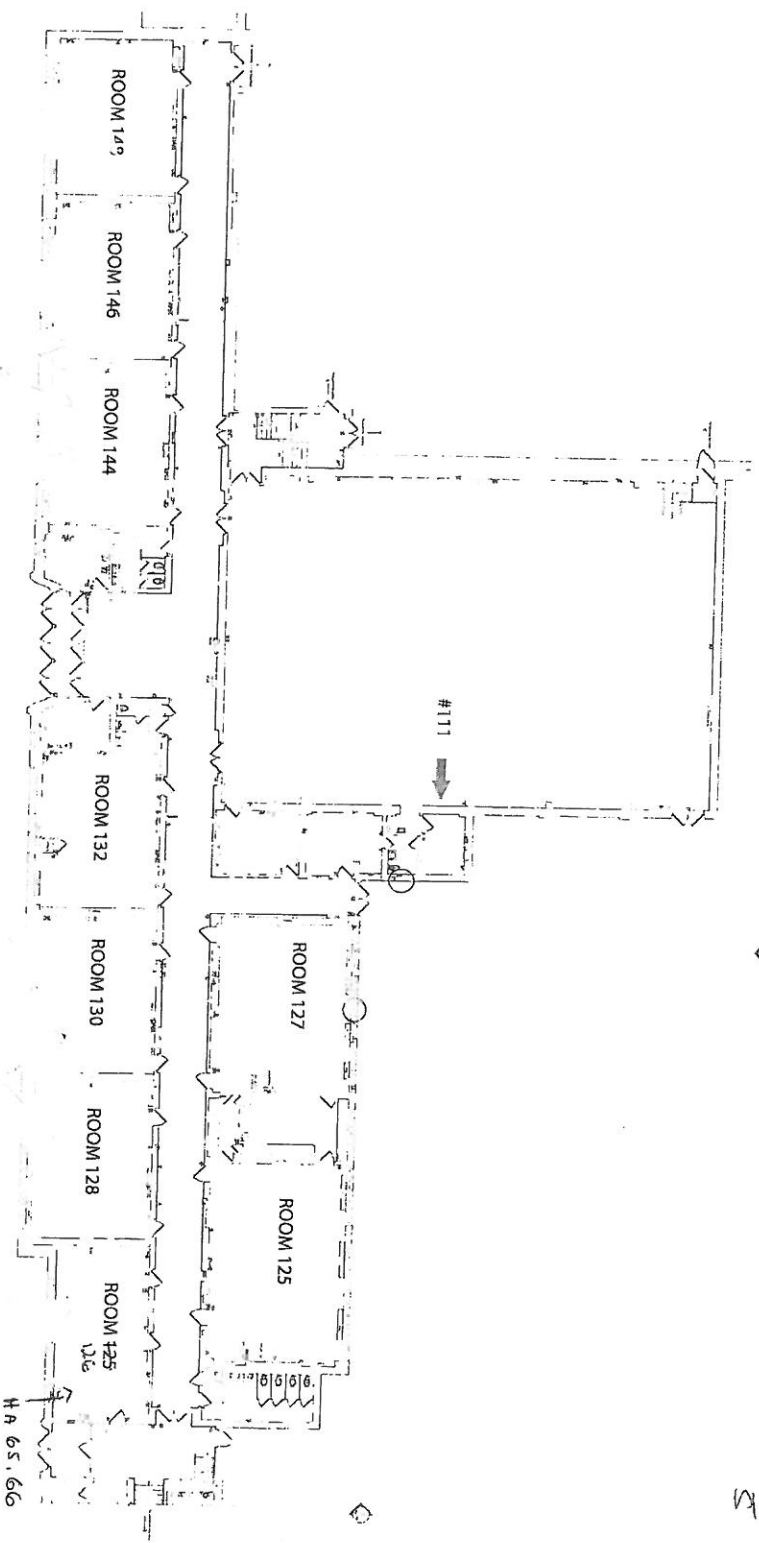

12X12 VFT TAN
Mixed SOELED
& MASTIC

Description: NOTRE DAME BUILDING FLOOR PLAN	Project / Client Information: CICS LONGWOOD CAMPUS 1305 W. 65TH STREET CHICAGO, ILLINOIS
Sheet No.: EX-ND-01	Project No.: 11-053

Chicago Public Schools

GSG Consultants, Inc. 2013 AHERA REINSPECTION

Inspector Assessment Form (New Homogeneous Area)

LEA NAME: **Chicago Public Schools** UNIT NUMBER: **66061** BUILDING ID: **2420**
CITY/STATE: **Chicago, Illinois** AHERA INSPECTOR: **Eric Valadez**
SCHOOL NAME: **Chicago International
Charter - Longwood
(South)** INSPECTION DATE: **4/6/2013**
ADDRESS: **1309 W.95th St (9500S)
43** IDPH LICENSE NO: **100-19038**

INFORMATION FROM CURRENT INSPECTION

HOMOGENEOUS AREA: **74**
MATERIAL DESCRIPTION: **9 x 9 VFT Tan**
MATERIAL LOCATION: **Rm 230 Closet and Rm 231 Closet Bldg 1955 Eddison**
MATERIAL QUANTITY: **100** MATERIAL UNITS: **SF**
MATERIAL CATEGORY: **MISC** FRIABLE: **No**
ASBESTOS TYPE: **Assumed**
DISTURBANCE POTENTIAL: **LOW** CONDITION:
AHERA DAMAGE CATEGORY: **6 ACBM with the potential for damage**
ACCESSIBILITY: **Within Reach** DAMAGE REASON:
DAMAGE QUANTITY: **0** DAMAGE REASON:
DAMAGE UNITS: **SF**
COMMENTS:

Inspector's Signature: _____



Date: **04/06/2013**

Chicago Public Schools

GSG Consultants, Inc.
2013 AHERA REINSPECTION

Management Planner Review Form

LEA NAME: **Chicago Public Schools** UNIT NUMBER: **66061** BUILDING ID: **2420**
CITY/STATE: **Chicago, Illinois** MANAGEMENT PLANNER: **Santiago Garcia**
SCHOOL NAME: **Chicago International Charter - Longwood (South)** REVIEW DATE: **5/14/2013**
ADDRESS: **1309 W.95th St (9500S) 43** IDPH LICENSE NO: **100-19038**

HOMOGENEOUS AREA: **74**
MATERIAL DESCRIPTION: **9 x 9 VFT Tan**
MATERIAL LOCATION: **Rm 230 Closet and Rm 231 Closet Bldg 1955 Eddison**
MATERIAL QUANTITY: **100** MATERIAL UNITS: **SF**
DAMAGE QUANTITY: **0** DAMAGE UNITS: **SF**

In accordance with Sections 763.88 and 763.90 of the Asbestos Hazard Emergency Response Act (AHERA) the LEA must select a management planner to review the results of the inspection and assessment and recommend appropriate response actions. The original inspection of the above identified homogeneous area has been reviewed in accordance with Sections 763.88 and 763.90 with the following recommendations.

The RESPONSE ACTION recommendation is:

COMMENTS:

Management Planner's Signature: _____



Date: 05/14/2013

Chicago Public Schools

GSG Consultants, Inc.
2013 AHERA REINSPECTION

Inspector Assessment Form (New Homogeneous Area)

LEA NAME: **Chicago Public Schools** UNIT NUMBER: **66061** BUILDING ID: **2420**
CITY/STATE: **Chicago, Illinois** AHERA INSPECTOR: **Eric Valadez**
SCHOOL NAME: **Chicago International Charter - Longwood (South)** INSPECTION DATE: **4/6/2013**
ADDRESS: **1309 W.95th St (9500S) 43** IDPH LICENSE NO: **100-19038**

INFORMATION FROM CURRENT INSPECTION

HOMOGENEOUS AREA: **89**
MATERIAL DESCRIPTION: **12 x 12 Black VFT & Mastic**
MATERIAL LOCATION: **1st and 2nd Floor Corridor and Auditorium Bldg 1930**
MATERIAL QUANTITY: **7800** MATERIAL UNITS: **SF**
MATERIAL CATEGORY: **MISC** FRIABLE: **No**
ASBESTOS TYPE: **Assumed**
DISTURBANCE POTENTIAL: **LOW** CONDITION:
AHERA DAMAGE CATEGORY: **6 ACBM with the potential for damage**
ACCESSIBILITY: **Barely Reachable** DAMAGE REASON:
DAMAGE QUANTITY: **0** DAMAGE REASON:
DAMAGE UNITS: **SF**
COMMENTS:

Inspector's Signature: _____



Date: **04/06/2013**

Chicago Public Schools

GSG Consultants, Inc.
2013 AHERA REINSPECTION

Management Planner Review Form

LEA NAME: **Chicago Public Schools** UNIT NUMBER: **66061** BUILDING ID: **2420**
CITY/STATE: **Chicago, Illinois** MANAGEMENT PLANNER: **Santiago Garcia**
SCHOOL NAME: **Chicago International Charter - Longwood (South)** REVIEW DATE: **5/14/2013**
ADDRESS: **1309 W.95th St (9500S) 43** IDPH LICENSE NO: **100-19038**

HOMOGENEOUS AREA: **89**
MATERIAL DESCRIPTION: **12 x 12 Black VFT & Mastic**
MATERIAL LOCATION: **1st and 2nd Floor Corridor and Auditorium Bldg 1930**
MATERIAL QUANTITY: **7800** MATERIAL UNITS: **SF**
DAMAGE QUANTITY: **0** DAMAGE UNITS: **SF**

In accordance with Sections 763.88 and 763.90 of the Asbestos Hazard Emergency Response Act (AHERA) the LEA must select a management planner to review the results of the inspection and assessment and recommend appropriate response actions. The original inspection of the above identified homogeneous area has been reviewed in accordance with Sections 763.88 and 763.90 with the following recommendations.

The RESPONSE ACTION recommendation is:

COMMENTS:

Management Planner's Signature: _____



Date: 05/14/2013

LEGEND	
ELECTRICAL SYMBOLS	
1	2
3	4
5	6
7	8
9	10
11	12
13	14
15	16
17	18
19	20
21	22
23	24
25	26
27	28
29	30
31	32
33	34
35	36
37	38
39	40
41	42
43	44
45	46
47	48
49	50
51	52
53	54
55	56
57	58
59	60
61	62
63	64
65	66
67	68
69	70
71	72
73	74
75	76
77	78
79	80
81	82
83	84
85	86
87	88
89	90
91	92
93	94
95	96
97	98
99	100

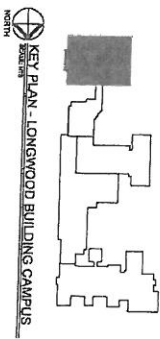
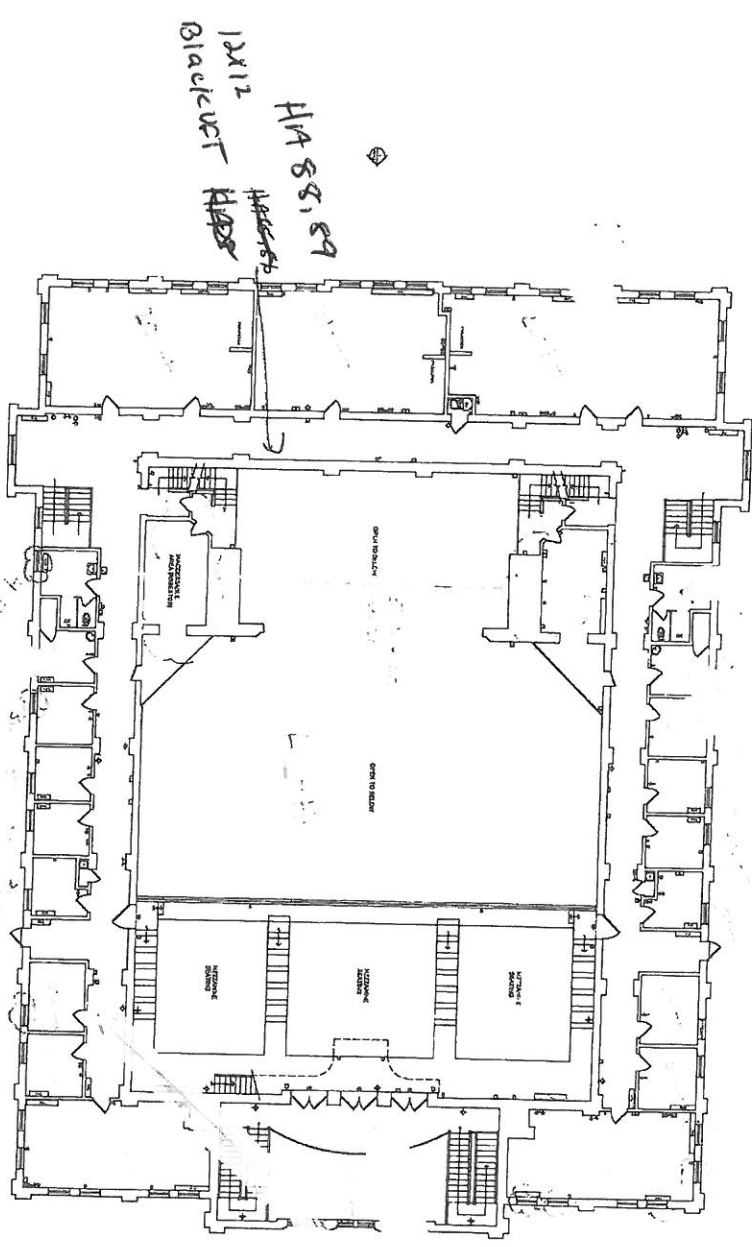

PROJECT INFORMATION PROJECT NO. 11-053 HACKMAN HALL BUILDING SECOND FLOOR PLAN	DATE & SCALE 05.31.11 AS-BUILT PLANS	PROJECT / CLIENT INFORMATION CICS LONGWOOD CAMPUS 1309 W. 86TH STREET CHICAGO, ILLINOIS	DESIGNER TDS THE DESIGN GROUP, INC. 1309 W. 86TH STREET CHICAGO, ILLINOIS 60619 TEL: (773) 486-1100 WWW.TDSGROUP.COM

Chicago Public Schools

GSG Consultants, Inc.
2013 AHERA REINSPECTION

Inspector Assessment Form (New Homogeneous Area)

LEA NAME: **Chicago Public Schools** UNIT NUMBER: **66061** BUILDING ID: **2420**
CITY/STATE: **Chicago, Illinois** AHERA INSPECTOR: **Eric Valadez**
SCHOOL NAME: **Chicago International
Charter - Longwood
(South)** INSPECTION DATE: **4/6/2013**
ADDRESS: **1309 W.95th St (9500S)
43** IDPH LICENSE NO: **100-19038**

INFORMATION FROM CURRENT INSPECTION

HOMOGENEOUS AREA: **130**
MATERIAL DESCRIPTION: **12 x 12 VFT Beige Mixed Speckled**
MATERIAL LOCATION: **Rm 106, 105, 200, 207, 116 Bldg 1890**
MATERIAL QUANTITY: **2600** MATERIAL UNITS: **SF**
MATERIAL CATEGORY: **MISC** FRIABLE: **No**
ASBESTOS TYPE: **Assumed**
DISTURBANCE POTENTIAL: **LOW** CONDITION:
AHERA DAMAGE CATEGORY: **6 ACBM with the potential for damage**
ACCESSIBILITY: **Within Reach** DAMAGE REASON:
DAMAGE QUANTITY: **0** DAMAGE REASON:
DAMAGE UNITS: **SF**
COMMENTS:

Inspector's Signature: _____



Date: **04/06/2013**

Chicago Public Schools

GSG Consultants, Inc.
2013 AHERA REINSPECTION

Management Planner Review Form

LEA NAME: **Chicago Public Schools** UNIT NUMBER: **66061** BUILDING ID: **2420**
CITY/STATE: **Chicago, Illinois** MANAGEMENT PLANNER: **Santiago Garcia**
SCHOOL NAME: **Chicago International Charter - Longwood (South)** REVIEW DATE: **5/14/2013**
ADDRESS: **1309 W.95th St (9500S) 43** IDPH LICENSE NO: **100-19038**

HOMOGENEOUS AREA: **130**
MATERIAL DESCRIPTION: **12 x 12 VFT Beige Mixed Speckled**
MATERIAL LOCATION: **Rm 106, 105, 200, 207, 116 Bldg 1890**
MATERIAL QUANTITY: **2600** MATERIAL UNITS: **SF**
DAMAGE QUANTITY: **0** DAMAGE UNITS: **SF**

In accordance with Sections 763.88 and 763.90 of the Asbestos Hazard Emergency Response Act (AHERA) the LEA must select a management planner to review the results of the inspection and assessment and recommend appropriate response actions. The original inspection of the above identified homogeneous area has been reviewed in accordance with Sections 763.88 and 763.90 with the following recommendations.

The RESPONSE ACTION recommendation is:

COMMENTS:

Management Planner's Signature: _____



Date: 05/14/2013

Chicago Public Schools

GSG Consultants, Inc.
2013 AHERA REINSPECTION

Inspector Assessment Form (New Homogeneous Area)

LEA NAME: **Chicago Public Schools** UNIT NUMBER: **66061** BUILDING ID: **2420**
CITY/STATE: **Chicago, Illinois** AHERA INSPECTOR: **Eric Valadez**
SCHOOL NAME: **Chicago International Charter - Longwood (South)** INSPECTION DATE: **4/6/2013**
ADDRESS: **1309 W.95th St (9500S) 43** IDPH LICENSE NO: **100-19038**

INFORMATION FROM CURRENT INSPECTION

HOMOGENEOUS AREA: **137**
MATERIAL DESCRIPTION: **12 x 12 VFT Tan w/ Lt Brown Specs**
MATERIAL LOCATION: **Lunchroom Bldg 1890**
MATERIAL QUANTITY: **1800** MATERIAL UNITS: **SF**
MATERIAL CATEGORY: **MISC** FRIABLE: **No**
ASBESTOS TYPE: **Assumed**
DISTURBANCE POTENTIAL: **LOW** CONDITION:
AHERA DAMAGE CATEGORY: **6 ACBM with the potential for damage**
ACCESSIBILITY: **Within Reach** DAMAGE REASON:
DAMAGE QUANTITY: **0** DAMAGE REASON:
DAMAGE UNITS: **SF**
COMMENTS:

Inspector's Signature: _____



Date: **04/06/2013**

Chicago Public Schools

GSG Consultants, Inc.
2013 AHERA REINSPECTION

Management Planner Review Form

LEA NAME: **Chicago Public Schools** UNIT NUMBER: **66061** BUILDING ID: **2420**
CITY/STATE: **Chicago, Illinois** MANAGEMENT PLANNER: **Santiago Garcia**
SCHOOL NAME: **Chicago International
Charter - Longwood
(South)** REVIEW DATE: **5/14/2013**
ADDRESS: **1309 W.95th St (9500S)
43** IDPH LICENSE NO: **100-19038**

HOMOGENEOUS AREA: **137**
MATERIAL DESCRIPTION: **12 x 12 VFT Tan w/ Lt Brown Specs**
MATERIAL LOCATION: **Lunchroom Bldg 1890**
MATERIAL QUANTITY: **1800** MATERIAL UNITS: **SF**
DAMAGE QUANTITY: **0** DAMAGE UNITS: **SF**

In accordance with Sections 763.88 and 763.90 of the Asbestos Hazard Emergency Response Act (AHERA) the LEA must select a management planner to review the results of the inspection and assessment and recommend appropriate response actions. The original inspection of the above identified homogeneous area has been reviewed in accordance with Sections 763.88 and 763.90 with the following recommendations.

The RESPONSE ACTION recommendation is:

COMMENTS:

Management Planner's Signature: _____



Date: 05/14/2013

HP 137, 138 12x12 TAN NET W/ 1k. Brown SOCCS
and MASTER C

3

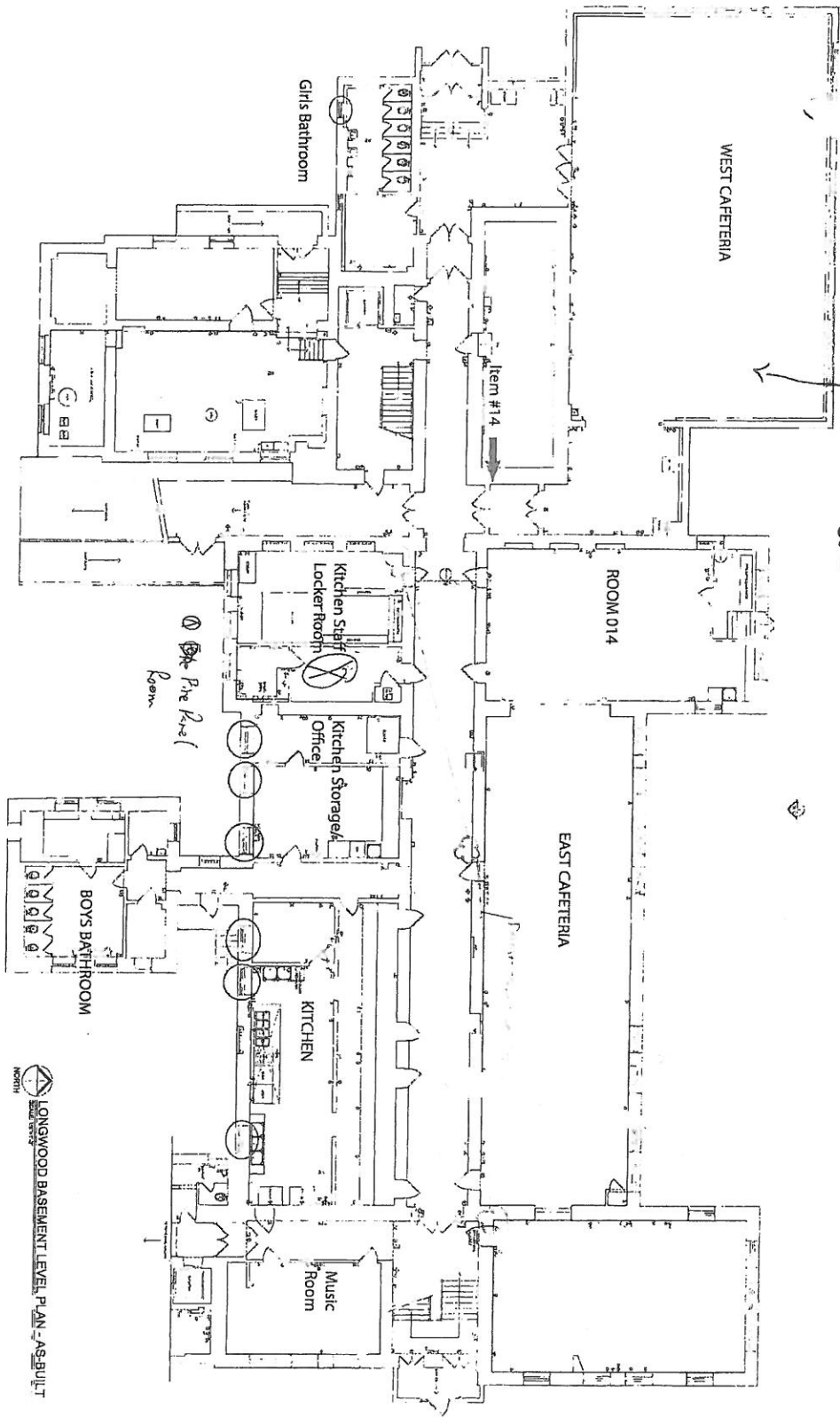

LEGEND

ELECTRICAL SYMBOLS	CEILING SYMBOLS	BASEMENT SYMBOLS	FIRE SUPPRESSION & OTHER SYMBOLS
<ul style="list-style-type: none"> 1. SWITCH 2. DIMMER 3. CONTROL SWITCH 4. AMPLIFIER 5. POWER JACK 6. DATA JACK 7. PERIPHERAL EQUIPMENT JACK 8. NETWORK 9. DATA BUS 10. SYSTEM 	<ul style="list-style-type: none"> 1. SQUARE PATTERN SYMBOL 2. SQUARE PATTERN SYMBOL 3. SQUARE PATTERN SYMBOL 4. SQUARE PATTERN SYMBOL 5. SQUARE PATTERN SYMBOL 6. SQUARE PATTERN SYMBOL 7. SQUARE PATTERN SYMBOL 8. SQUARE PATTERN SYMBOL 9. SQUARE PATTERN SYMBOL 10. SQUARE PATTERN SYMBOL 	<ul style="list-style-type: none"> 1. ELEVATOR 2. ESCALATOR 3. MECHANICAL ROOM 4. MECHANICAL ROOM 5. MECHANICAL ROOM 6. MECHANICAL ROOM 7. MECHANICAL ROOM 8. MECHANICAL ROOM 9. MECHANICAL ROOM 10. MECHANICAL ROOM 	<ul style="list-style-type: none"> 1. FIRE EXTINGUISHER 2. FIRE EXTINGUISHER 3. FIRE EXTINGUISHER 4. FIRE EXTINGUISHER 5. FIRE EXTINGUISHER 6. FIRE EXTINGUISHER 7. FIRE EXTINGUISHER 8. FIRE EXTINGUISHER 9. FIRE EXTINGUISHER 10. FIRE EXTINGUISHER

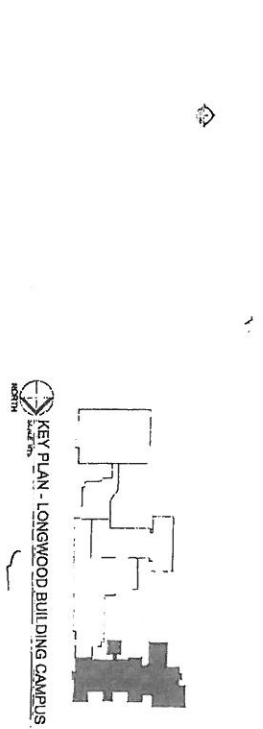

Description:
LONGWOOD BUILDING
BASEMENT LEVEL PLAN

Date & Issue:
 05/20/02 AS-BUILT PLANS

Project / Client Information:
CICS LONGWOOD CAMPUS
 1309 W. 95TH STREET
 CHICAGO, ILLINOIS

Sheet No.:
EX-LW-01

Project No.:
11-053

THE DESIGN GROUP, INC.
 1700 N. LAKE STREET, SUITE 200
 CHICAGO, ILLINOIS 60610
 TEL: 312.271.1100
 FAX: 312.271.1101
 WWW.THEDESIGNGROUP.COM

Chicago Public Schools

GSG Consultants, Inc.
2013 AHERA REINSPECTION

Inspector Assessment Form (New Homogeneous Area)

LEA NAME: **Chicago Public Schools** UNIT NUMBER: **66061** BUILDING ID: **2420**
CITY/STATE: **Chicago, Illinois** AHERA INSPECTOR: **Eric Valadez**
SCHOOL NAME: **Chicago International
Charter - Longwood
(South)** INSPECTION DATE: **4/6/2013**
ADDRESS: **1309 W.95th St (9500S)
43** IDPH LICENSE NO: **100-19038**

INFORMATION FROM CURRENT INSPECTION

HOMOGENEOUS AREA: **140**
MATERIAL DESCRIPTION: **12 x 12 VFT Black Mastic**
MATERIAL LOCATION: **Basement Bldg 1890**
MATERIAL QUANTITY: **4000** MATERIAL UNITS: **SF**
MATERIAL CATEGORY: **MISC** FRIABLE: **No**
ASBESTOS TYPE: **Assumed**
DISTURBANCE POTENTIAL: **LOW** CONDITION:
AHERA DAMAGE CATEGORY: **6 ACBM with the potential for damage**
ACCESSIBILITY: **Barely Reachable** DAMAGE REASON:
DAMAGE QUANTITY: **0** DAMAGE REASON:
DAMAGE UNITS: **SF**
COMMENTS:

Inspector's Signature: _____



Date: **04/06/2013**

Chicago Public Schools

GSG Consultants, Inc.
2013 AHERA REINSPECTION

Management Planner Review Form

LEA NAME: **Chicago Public Schools** UNIT NUMBER: **66061** BUILDING ID: **2420**
CITY/STATE: **Chicago, Illinois** MANAGEMENT PLANNER: **Santiago Garcia**
SCHOOL NAME: **Chicago International
Charter - Longwood
(South)** REVIEW DATE: **5/14/2013**
ADDRESS: **1309 W.95th St (9500S)
43** IDPH LICENSE NO: **100-19038**

HOMOGENEOUS AREA: **140**
MATERIAL DESCRIPTION: **12 x 12 VFT Black Mastic**
MATERIAL LOCATION: **Basement Bldg 1890**
MATERIAL QUANTITY: **4000** MATERIAL UNITS: **SF**
DAMAGE QUANTITY: **0** DAMAGE UNITS: **SF**

In accordance with Sections 763.88 and 763.90 of the Asbestos Hazard Emergency Response Act (AHERA) the LEA must select a management planner to review the results of the inspection and assessment and recommend appropriate response actions. The original inspection of the above identified homogeneous area has been reviewed in accordance with Sections 763.88 and 763.90 with the following recommendations.

The RESPONSE ACTION recommendation is:

COMMENTS:

Management Planner's Signature: _____



Date: 05/14/2013

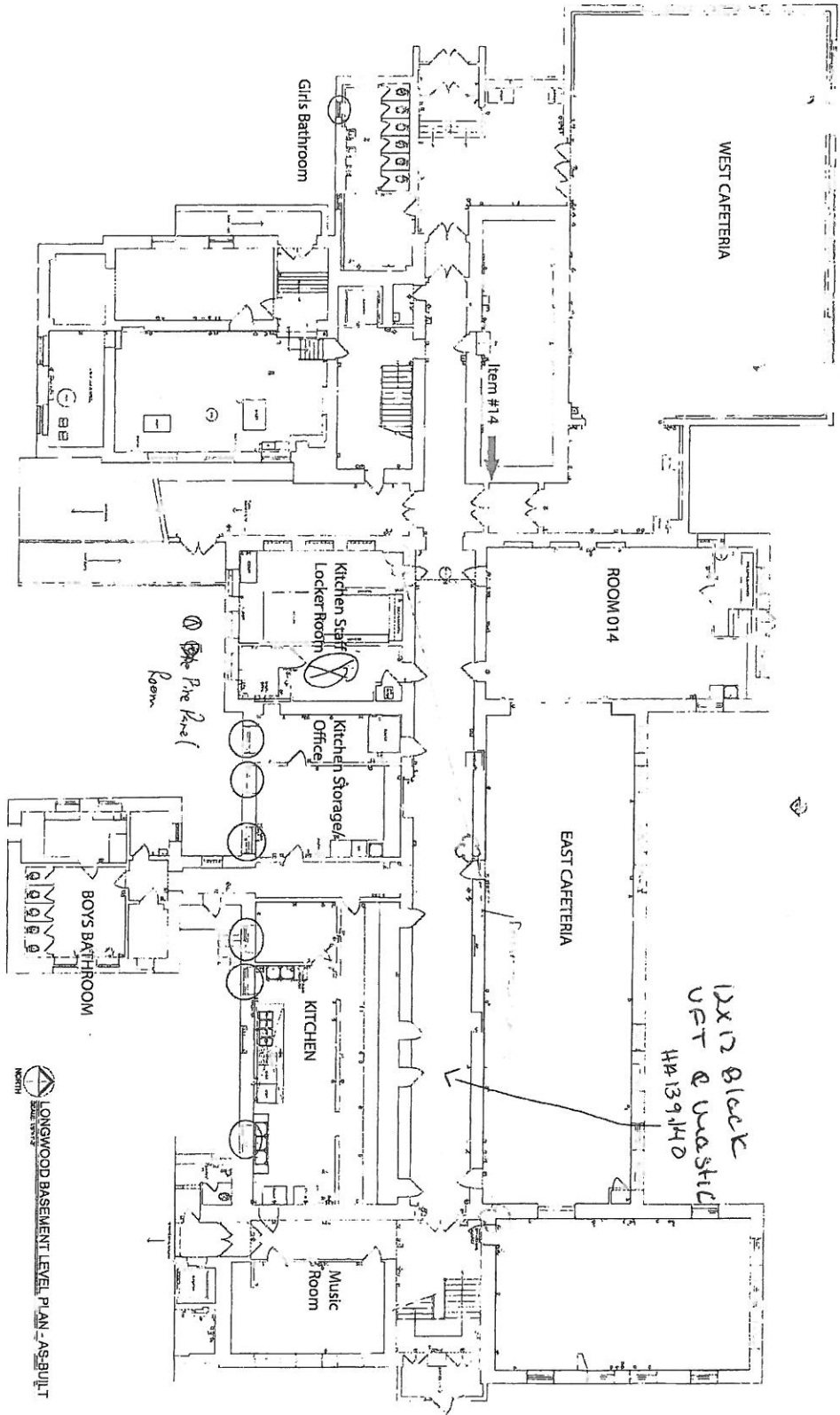

LEGEND

ELECTRICAL SYMBOLS	
1. Switch	4. Raceway
2. Single phase	5. Conduit
3. Three phase	6. Control cabinet
7. Motor	7. Motor
8. Panel	8. Panel
9. Panel	9. Panel
10. Panel	10. Panel
11. Panel	11. Panel
12. Panel	12. Panel
13. Panel	13. Panel
14. Panel	14. Panel
15. Panel	15. Panel
16. Panel	16. Panel
17. Panel	17. Panel
18. Panel	18. Panel
19. Panel	19. Panel
20. Panel	20. Panel
21. Panel	21. Panel
22. Panel	22. Panel
23. Panel	23. Panel
24. Panel	24. Panel
25. Panel	25. Panel
26. Panel	26. Panel
27. Panel	27. Panel
28. Panel	28. Panel
29. Panel	29. Panel
30. Panel	30. Panel
31. Panel	31. Panel
32. Panel	32. Panel
33. Panel	33. Panel
34. Panel	34. Panel
35. Panel	35. Panel
36. Panel	36. Panel
37. Panel	37. Panel
38. Panel	38. Panel
39. Panel	39. Panel
40. Panel	40. Panel
41. Panel	41. Panel
42. Panel	42. Panel
43. Panel	43. Panel
44. Panel	44. Panel
45. Panel	45. Panel
46. Panel	46. Panel
47. Panel	47. Panel
48. Panel	48. Panel
49. Panel	49. Panel
50. Panel	50. Panel
51. Panel	51. Panel
52. Panel	52. Panel
53. Panel	53. Panel
54. Panel	54. Panel
55. Panel	55. Panel
56. Panel	56. Panel
57. Panel	57. Panel
58. Panel	58. Panel
59. Panel	59. Panel
60. Panel	60. Panel
61. Panel	61. Panel
62. Panel	62. Panel
63. Panel	63. Panel
64. Panel	64. Panel
65. Panel	65. Panel
66. Panel	66. Panel
67. Panel	67. Panel
68. Panel	68. Panel
69. Panel	69. Panel
70. Panel	70. Panel
71. Panel	71. Panel
72. Panel	72. Panel
73. Panel	73. Panel
74. Panel	74. Panel
75. Panel	75. Panel
76. Panel	76. Panel
77. Panel	77. Panel
78. Panel	78. Panel
79. Panel	79. Panel
80. Panel	80. Panel
81. Panel	81. Panel
82. Panel	82. Panel
83. Panel	83. Panel
84. Panel	84. Panel
85. Panel	85. Panel
86. Panel	86. Panel
87. Panel	87. Panel
88. Panel	88. Panel
89. Panel	89. Panel
90. Panel	90. Panel
91. Panel	91. Panel
92. Panel	92. Panel
93. Panel	93. Panel
94. Panel	94. Panel
95. Panel	95. Panel
96. Panel	96. Panel
97. Panel	97. Panel
98. Panel	98. Panel
99. Panel	99. Panel
100. Panel	100. Panel

CEILING SYMBOLS

1. Acoustic tile	2. Acoustic tile
3. Acoustic tile	4. Acoustic tile
5. Acoustic tile	6. Acoustic tile
7. Acoustic tile	8. Acoustic tile
9. Acoustic tile	10. Acoustic tile
11. Acoustic tile	12. Acoustic tile
13. Acoustic tile	14. Acoustic tile
15. Acoustic tile	16. Acoustic tile
17. Acoustic tile	18. Acoustic tile
19. Acoustic tile	20. Acoustic tile
21. Acoustic tile	22. Acoustic tile
23. Acoustic tile	24. Acoustic tile
25. Acoustic tile	26. Acoustic tile
27. Acoustic tile	28. Acoustic tile
29. Acoustic tile	30. Acoustic tile
31. Acoustic tile	32. Acoustic tile
33. Acoustic tile	34. Acoustic tile
35. Acoustic tile	36. Acoustic tile
37. Acoustic tile	38. Acoustic tile
39. Acoustic tile	40. Acoustic tile
41. Acoustic tile	42. Acoustic tile
43. Acoustic tile	44. Acoustic tile
45. Acoustic tile	46. Acoustic tile
47. Acoustic tile	48. Acoustic tile
49. Acoustic tile	50. Acoustic tile
51. Acoustic tile	52. Acoustic tile
53. Acoustic tile	54. Acoustic tile
55. Acoustic tile	56. Acoustic tile
57. Acoustic tile	58. Acoustic tile
59. Acoustic tile	60. Acoustic tile
61. Acoustic tile	62. Acoustic tile
63. Acoustic tile	64. Acoustic tile
65. Acoustic tile	66. Acoustic tile
67. Acoustic tile	68. Acoustic tile
69. Acoustic tile	70. Acoustic tile
71. Acoustic tile	72. Acoustic tile
73. Acoustic tile	74. Acoustic tile
75. Acoustic tile	76. Acoustic tile
77. Acoustic tile	78. Acoustic tile
79. Acoustic tile	80. Acoustic tile
81. Acoustic tile	82. Acoustic tile
83. Acoustic tile	84. Acoustic tile
85. Acoustic tile	86. Acoustic tile
87. Acoustic tile	88. Acoustic tile
89. Acoustic tile	90. Acoustic tile
91. Acoustic tile	92. Acoustic tile
93. Acoustic tile	94. Acoustic tile
95. Acoustic tile	96. Acoustic tile
97. Acoustic tile	98. Acoustic tile
99. Acoustic tile	100. Acoustic tile

FIRE SUPPRESSION & OTHER SYMBOLS

1. Fire alarm	2. Fire alarm
3. Fire alarm	4. Fire alarm
5. Fire alarm	6. Fire alarm
7. Fire alarm	8. Fire alarm
9. Fire alarm	10. Fire alarm
11. Fire alarm	12. Fire alarm
13. Fire alarm	14. Fire alarm
15. Fire alarm	16. Fire alarm
17. Fire alarm	18. Fire alarm
19. Fire alarm	20. Fire alarm
21. Fire alarm	22. Fire alarm
23. Fire alarm	24. Fire alarm
25. Fire alarm	26. Fire alarm
27. Fire alarm	28. Fire alarm
29. Fire alarm	30. Fire alarm
31. Fire alarm	32. Fire alarm
33. Fire alarm	34. Fire alarm
35. Fire alarm	36. Fire alarm
37. Fire alarm	38. Fire alarm
39. Fire alarm	40. Fire alarm
41. Fire alarm	42. Fire alarm
43. Fire alarm	44. Fire alarm
45. Fire alarm	46. Fire alarm
47. Fire alarm	48. Fire alarm
49. Fire alarm	50. Fire alarm
51. Fire alarm	52. Fire alarm
53. Fire alarm	54. Fire alarm
55. Fire alarm	56. Fire alarm
57. Fire alarm	58. Fire alarm
59. Fire alarm	60. Fire alarm
61. Fire alarm	62. Fire alarm
63. Fire alarm	64. Fire alarm
65. Fire alarm	66. Fire alarm
67. Fire alarm	68. Fire alarm
69. Fire alarm	70. Fire alarm
71. Fire alarm	72. Fire alarm
73. Fire alarm	74. Fire alarm
75. Fire alarm	76. Fire alarm
77. Fire alarm	78. Fire alarm
79. Fire alarm	80. Fire alarm
81. Fire alarm	82. Fire alarm
83. Fire alarm	84. Fire alarm
85. Fire alarm	86. Fire alarm
87. Fire alarm	88. Fire alarm
89. Fire alarm	90. Fire alarm
91. Fire alarm	92. Fire alarm
93. Fire alarm	94. Fire alarm
95. Fire alarm	96. Fire alarm
97. Fire alarm	98. Fire alarm
99. Fire alarm	100. Fire alarm

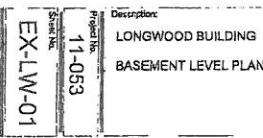

LONGWOOD BASEMENT LEVEL PLAN - AS-BUILT

Project No: EX-LW-01	Description: LONGWOOD BUILDING BASEMENT LEVEL PLAN	Date & Issue: 05.20.00 AS-BUILT PLANS	Project / Client Information: CICS LONGWOOD CAMPUS 1309 W. 95TH STREET CHICAGO, ILLINOIS	
--------------------------------	---	--	--	--

Chicago Public Schools

GSG Consultants, Inc.
2013 AHERA REINSPECTION

Inspector Assessment Form (New Homogeneous Area)

LEA NAME: **Chicago Public Schools** UNIT NUMBER: **66061** BUILDING ID: **2420**
CITY/STATE: **Chicago, Illinois** AHERA INSPECTOR: **Eric Valadez**
SCHOOL NAME: **Chicago International
Charter - Longwood
(South)** INSPECTION DATE: **4/6/2013**
ADDRESS: **1309 W.95th St (9500S)
43** IDPH LICENSE NO: **100-19038**

INFORMATION FROM CURRENT INSPECTION

HOMOGENEOUS AREA: **95**
MATERIAL DESCRIPTION: **12 x 12 VFT Gray w/ white & Black Specs Mastic**
MATERIAL LOCATION: **HH - 13 Bldg 1930**
MATERIAL QUANTITY: **500** MATERIAL UNITS: **SF**
MATERIAL CATEGORY: **MISC** FRIABLE: **No**
ASBESTOS TYPE: **Assumed**
DISTURBANCE POTENTIAL: **LOW** CONDITION:
AHERA DAMAGE CATEGORY: **6 ACBM with the potential for damage**
ACCESSIBILITY: **Barely Reachable** DAMAGE REASON:
DAMAGE QUANTITY: **0** DAMAGE REASON:
DAMAGE UNITS: **SF**
COMMENTS:

Inspector's Signature: _____



Date: **04/06/2013**

Chicago Public Schools

GSG Consultants, Inc.
2013 AHERA REINSPECTION

Management Planner Review Form

LEA NAME: **Chicago Public Schools** UNIT NUMBER: **66061** BUILDING ID: **2420**
CITY/STATE: **Chicago, Illinois** MANAGEMENT PLANNER: **Santiago Garcia**
SCHOOL NAME: **Chicago International Charter - Longwood (South)** REVIEW DATE: **5/14/2013**
ADDRESS: **1309 W.95th St (9500S) 43** IDPH LICENSE NO: **100-19038**

HOMOGENEOUS AREA: **95**
MATERIAL DESCRIPTION: **12 x 12 VFT Gray w/ white & Black Specs Mastic**
MATERIAL LOCATION: **HH - 13 Bldg 1930**
MATERIAL QUANTITY: **500** MATERIAL UNITS: **SF**
DAMAGE QUANTITY: **0** DAMAGE UNITS: **SF**

In accordance with Sections 763.88 and 763.90 of the Asbestos Hazard Emergency Response Act (AHERA) the LEA must select a management planner to review the results of the inspection and assessment and recommend appropriate response actions. The original inspection of the above identified homogeneous area has been reviewed in accordance with Sections 763.88 and 763.90 with the following recommendations.

The RESPONSE ACTION recommendation is:

COMMENTS:

Management Planner's Signature: _____



Date: 05/14/2013

Chicago Public Schools

GSG Consultants, Inc. 2013 AHERA REINSPECTION

Inspector Assessment Form (New Homogeneous Area)

LEA NAME: **Chicago Public Schools** UNIT NUMBER: **66061** BUILDING ID: **2420**
CITY/STATE: **Chicago, Illinois** AHERA INSPECTOR: **Eric Valadez**
SCHOOL NAME: **Chicago International
Charter - Longwood
(South)** INSPECTION DATE: **4/6/2013**
ADDRESS: **1309 W.95th St (9500S)
43** IDPH LICENSE NO: **100-19038**

INFORMATION FROM CURRENT INSPECTION

HOMOGENEOUS AREA: **97**
MATERIAL DESCRIPTION: **12 x 12 VFT Mixed Red Speckled Mastic**
MATERIAL LOCATION: **Rm 362 Bldg 1920**
MATERIAL QUANTITY: **500** MATERIAL UNITS: **SF**
MATERIAL CATEGORY: **MISC** FRIABLE: **No**
ASBESTOS TYPE: **Assumed**
DISTURBANCE POTENTIAL: **LOW** CONDITION:
AHERA DAMAGE CATEGORY: **6 ACBM with the potential for damage**
ACCESSIBILITY: **Barely Reachable** DAMAGE REASON:
DAMAGE QUANTITY: **0** DAMAGE REASON:
DAMAGE UNITS: **SF**
COMMENTS:

Inspector's Signature: _____



Date: **04/06/2013**

Chicago Public Schools

GSG Consultants, Inc.
2013 AHERA REINSPECTION

Management Planner Review Form

LEA NAME: **Chicago Public Schools** UNIT NUMBER: **66061** BUILDING ID: **2420**
CITY/STATE: **Chicago, Illinois** MANAGEMENT PLANNER: **Santiago Garcia**
SCHOOL NAME: **Chicago International
Charter - Longwood
(South)** REVIEW DATE: **5/14/2013**
ADDRESS: **1309 W.95th St (9500S)
43** IDPH LICENSE NO: **100-19038**

HOMOGENEOUS AREA: **97**
MATERIAL DESCRIPTION: **12 x 12 VFT Mixed Red Speckled Mastic**
MATERIAL LOCATION: **Rm 362 Bldg 1920**
MATERIAL QUANTITY: **500** MATERIAL UNITS: **SF**
DAMAGE QUANTITY: **0** DAMAGE UNITS: **SF**

In accordance with Sections 763.88 and 763.90 of the Asbestos Hazard Emergency Response Act (AHERA) the LEA must select a management planner to review the results of the inspection and assessment and recommend appropriate response actions. The original inspection of the above identified homogeneous area has been reviewed in accordance with Sections 763.88 and 763.90 with the following recommendations.

The RESPONSE ACTION recommendation is:

COMMENTS:

Management Planner's Signature: _____



Date: 05/14/2013

LEGEND	
ELECTRICAL SYMBOLS	
1 SWITCH	8 MAIN SERVICE CENTER
2 BATTERY	9 GENERATOR
3 TRANSFORMER	10 METER
4 FUSE	11 METER
5 FUSE	12 METER
6 FUSE	13 METER
7 FUSE	14 METER
8 FUSE	15 METER
9 FUSE	16 METER
10 FUSE	17 METER
11 FUSE	18 METER
12 FUSE	19 METER
13 FUSE	20 METER
14 FUSE	21 METER
15 FUSE	22 METER
16 FUSE	23 METER
17 FUSE	24 METER
18 FUSE	25 METER
19 FUSE	26 METER
20 FUSE	27 METER
21 FUSE	28 METER
22 FUSE	29 METER
23 FUSE	30 METER
24 FUSE	31 METER
25 FUSE	32 METER
26 FUSE	33 METER
27 FUSE	34 METER
28 FUSE	35 METER
29 FUSE	36 METER
30 FUSE	37 METER
31 FUSE	38 METER
32 FUSE	39 METER
33 FUSE	40 METER
34 FUSE	41 METER
35 FUSE	42 METER
36 FUSE	43 METER
37 FUSE	44 METER
38 FUSE	45 METER
39 FUSE	46 METER
40 FUSE	47 METER
41 FUSE	48 METER
42 FUSE	49 METER
43 FUSE	50 METER
44 FUSE	51 METER
45 FUSE	52 METER
46 FUSE	53 METER
47 FUSE	54 METER
48 FUSE	55 METER
49 FUSE	56 METER
50 FUSE	57 METER
51 FUSE	58 METER
52 FUSE	59 METER
53 FUSE	60 METER
54 FUSE	61 METER
55 FUSE	62 METER
56 FUSE	63 METER
57 FUSE	64 METER
58 FUSE	65 METER
59 FUSE	66 METER
60 FUSE	67 METER
61 FUSE	68 METER
62 FUSE	69 METER
63 FUSE	70 METER
64 FUSE	71 METER
65 FUSE	72 METER
66 FUSE	73 METER
67 FUSE	74 METER
68 FUSE	75 METER
69 FUSE	76 METER
70 FUSE	77 METER
71 FUSE	78 METER
72 FUSE	79 METER
73 FUSE	80 METER
74 FUSE	81 METER
75 FUSE	82 METER
76 FUSE	83 METER
77 FUSE	84 METER
78 FUSE	85 METER
79 FUSE	86 METER
80 FUSE	87 METER
81 FUSE	88 METER
82 FUSE	89 METER
83 FUSE	90 METER
84 FUSE	91 METER
85 FUSE	92 METER
86 FUSE	93 METER
87 FUSE	94 METER
88 FUSE	95 METER
89 FUSE	96 METER
90 FUSE	97 METER
91 FUSE	98 METER
92 FUSE	99 METER
93 FUSE	100 METER

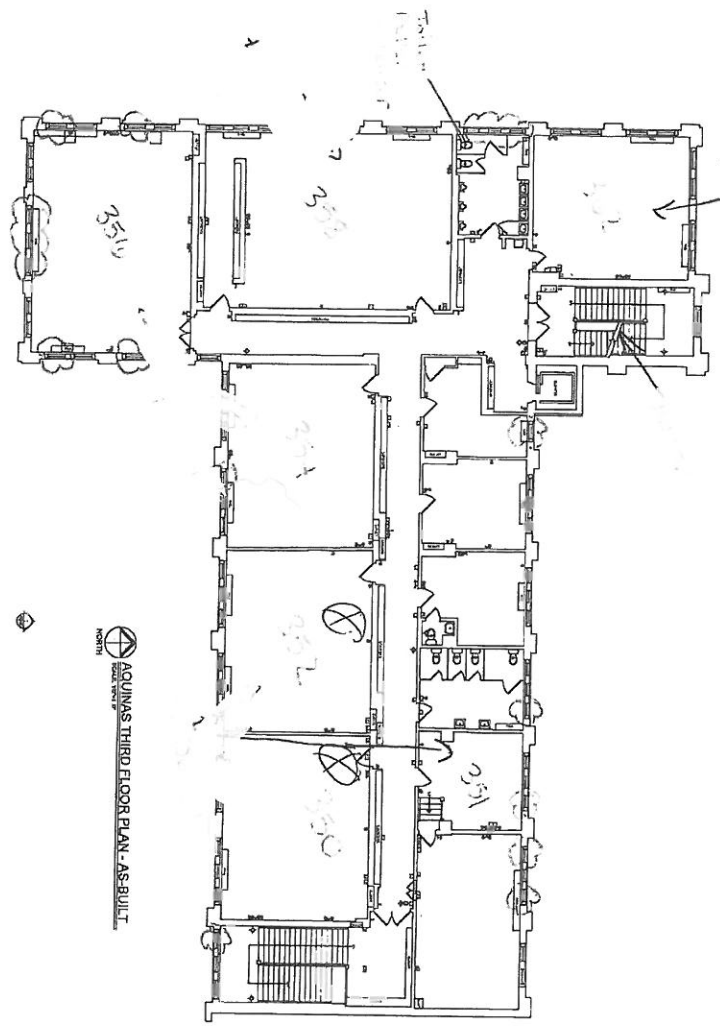

AQUINAS THIRD FLOOR PLAN - AS-BUILT

HA 060901
12x12 VENT MIXED REAR SPECKLED

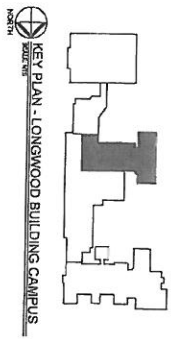

KEY PLAN - LONGWOOD BUILDING CAMPUS

Drawing No. 11-053 Project No. EX-AQ-04	Description AQUINAS BUILDING THIRD FLOOR PLAN	Date & Issue 05/23/12 AS-BUILT PLANE	Project / Client Information CICS LONGWOOD CAMPUS 1309 W. 95TH STREET CHICAGO, ILLINOIS	

Chicago Public Schools

GSG Consultants, Inc.
2013 AHERA REINSPECTION

Inspector Assessment Form (New Homogeneous Area)

LEA NAME: **Chicago Public Schools** UNIT NUMBER: **66061** BUILDING ID: **2420**
CITY/STATE: **Chicago, Illinois** AHERA INSPECTOR: **Eric Valadez**
SCHOOL NAME: **Chicago International Charter - Longwood (South)** INSPECTION DATE: **4/6/2013**
ADDRESS: **1309 W.95th St (9500S) 43** IDPH LICENSE NO: **100-19038**

INFORMATION FROM CURRENT INSPECTION

HOMOGENEOUS AREA: **101**
MATERIAL DESCRIPTION: **9 x 9 VFT Black w/ Camouflouge Mastic**
MATERIAL LOCATION: **Rm 358 Bldg 1920**
MATERIAL QUANTITY: **400** MATERIAL UNITS: **SF**
MATERIAL CATEGORY: **MISC** FRIABLE: **No**
ASBESTOS TYPE: **Assumed**
DISTURBANCE POTENTIAL: **LOW** CONDITION:
AHERA DAMAGE CATEGORY: **6 ACBM with the potential for damage**
ACCESSIBILITY: **Barely Reachable** DAMAGE REASON:
DAMAGE QUANTITY: **0** DAMAGE REASON:
DAMAGE UNITS: **SF**
COMMENTS:

Inspector's Signature: _____



Date: **04/06/2013**

Chicago Public Schools

GSG Consultants, Inc.
2013 AHERA REINSPECTION

Management Planner Review Form

LEA NAME: **Chicago Public Schools** UNIT NUMBER: **66061** BUILDING ID: **2420**
CITY/STATE: **Chicago, Illinois** MANAGEMENT PLANNER: **Santiago Garcia**
SCHOOL NAME: **Chicago International
Charter - Longwood
(South)** REVIEW DATE: **5/14/2013**
ADDRESS: **1309 W.95th St (9500S)
43** IDPH LICENSE NO: **100-19038**

HOMOGENEOUS AREA: **101**
MATERIAL DESCRIPTION: **9 x 9 VFT Black w/ Camouflouge Mastic**
MATERIAL LOCATION: **Rm 358 Bldg 1920**
MATERIAL QUANTITY: **400** MATERIAL UNITS: **SF**
DAMAGE QUANTITY: **0** DAMAGE UNITS: **SF**

In accordance with Sections 763.88 and 763.90 of the Asbestos Hazard Emergency Response Act (AHERA) the LEA must select a management planner to review the results of the inspection and assessment and recommend appropriate response actions. The original inspection of the above identified homogeneous area has been reviewed in accordance with Sections 763.88 and 763.90 with the following recommendations.

The RESPONSE ACTION recommendation is:

COMMENTS:

Management Planner's Signature: _____



Date: 05/14/2013

LEGEND	
ELECTRICAL SYMBOLS	CEILING SYMBOLS
<ul style="list-style-type: none"> 1 SWITCH 2 PANEL 3 LIGHT 4 OUTLET 5 RECEPTACLE 6 FLOOR VOLT 7 FLOOR VOLT 8 FLOOR VOLT 9 FLOOR VOLT 10 FLOOR VOLT 11 FLOOR VOLT 12 FLOOR VOLT 13 FLOOR VOLT 14 FLOOR VOLT 15 FLOOR VOLT 16 FLOOR VOLT 17 FLOOR VOLT 18 FLOOR VOLT 19 FLOOR VOLT 20 FLOOR VOLT 21 FLOOR VOLT 22 FLOOR VOLT 23 FLOOR VOLT 24 FLOOR VOLT 25 FLOOR VOLT 26 FLOOR VOLT 27 FLOOR VOLT 28 FLOOR VOLT 29 FLOOR VOLT 30 FLOOR VOLT 31 FLOOR VOLT 32 FLOOR VOLT 33 FLOOR VOLT 34 FLOOR VOLT 35 FLOOR VOLT 36 FLOOR VOLT 37 FLOOR VOLT 38 FLOOR VOLT 39 FLOOR VOLT 40 FLOOR VOLT 41 FLOOR VOLT 42 FLOOR VOLT 43 FLOOR VOLT 44 FLOOR VOLT 45 FLOOR VOLT 46 FLOOR VOLT 47 FLOOR VOLT 48 FLOOR VOLT 49 FLOOR VOLT 50 FLOOR VOLT 51 FLOOR VOLT 52 FLOOR VOLT 53 FLOOR VOLT 54 FLOOR VOLT 55 FLOOR VOLT 56 FLOOR VOLT 57 FLOOR VOLT 58 FLOOR VOLT 59 FLOOR VOLT 60 FLOOR VOLT 61 FLOOR VOLT 62 FLOOR VOLT 63 FLOOR VOLT 64 FLOOR VOLT 65 FLOOR VOLT 66 FLOOR VOLT 67 FLOOR VOLT 68 FLOOR VOLT 69 FLOOR VOLT 70 FLOOR VOLT 71 FLOOR VOLT 72 FLOOR VOLT 73 FLOOR VOLT 74 FLOOR VOLT 75 FLOOR VOLT 76 FLOOR VOLT 77 FLOOR VOLT 78 FLOOR VOLT 79 FLOOR VOLT 80 FLOOR VOLT 81 FLOOR VOLT 82 FLOOR VOLT 83 FLOOR VOLT 84 FLOOR VOLT 85 FLOOR VOLT 86 FLOOR VOLT 87 FLOOR VOLT 88 FLOOR VOLT 89 FLOOR VOLT 90 FLOOR VOLT 91 FLOOR VOLT 92 FLOOR VOLT 93 FLOOR VOLT 94 FLOOR VOLT 95 FLOOR VOLT 96 FLOOR VOLT 97 FLOOR VOLT 98 FLOOR VOLT 99 FLOOR VOLT 100 FLOOR VOLT 	<ul style="list-style-type: none"> 1 2' x 4' CEILING RECESS 2 2' x 4' CEILING RECESS 3 2' x 4' CEILING RECESS 4 2' x 4' CEILING RECESS 5 2' x 4' CEILING RECESS 6 2' x 4' CEILING RECESS 7 2' x 4' CEILING RECESS 8 2' x 4' CEILING RECESS 9 2' x 4' CEILING RECESS 10 2' x 4' CEILING RECESS 11 2' x 4' CEILING RECESS 12 2' x 4' CEILING RECESS 13 2' x 4' CEILING RECESS 14 2' x 4' CEILING RECESS 15 2' x 4' CEILING RECESS 16 2' x 4' CEILING RECESS 17 2' x 4' CEILING RECESS 18 2' x 4' CEILING RECESS 19 2' x 4' CEILING RECESS 20 2' x 4' CEILING RECESS 21 2' x 4' CEILING RECESS 22 2' x 4' CEILING RECESS 23 2' x 4' CEILING RECESS 24 2' x 4' CEILING RECESS 25 2' x 4' CEILING RECESS 26 2' x 4' CEILING RECESS 27 2' x 4' CEILING RECESS 28 2' x 4' CEILING RECESS 29 2' x 4' CEILING RECESS 30 2' x 4' CEILING RECESS 31 2' x 4' CEILING RECESS 32 2' x 4' CEILING RECESS 33 2' x 4' CEILING RECESS 34 2' x 4' CEILING RECESS 35 2' x 4' CEILING RECESS 36 2' x 4' CEILING RECESS 37 2' x 4' CEILING RECESS 38 2' x 4' CEILING RECESS 39 2' x 4' CEILING RECESS 40 2' x 4' CEILING RECESS 41 2' x 4' CEILING RECESS 42 2' x 4' CEILING RECESS 43 2' x 4' CEILING RECESS 44 2' x 4' CEILING RECESS 45 2' x 4' CEILING RECESS 46 2' x 4' CEILING RECESS 47 2' x 4' CEILING RECESS 48 2' x 4' CEILING RECESS 49 2' x 4' CEILING RECESS 50 2' x 4' CEILING RECESS 51 2' x 4' CEILING RECESS 52 2' x 4' CEILING RECESS 53 2' x 4' CEILING RECESS 54 2' x 4' CEILING RECESS 55 2' x 4' CEILING RECESS 56 2' x 4' CEILING RECESS 57 2' x 4' CEILING RECESS 58 2' x 4' CEILING RECESS 59 2' x 4' CEILING RECESS 60 2' x 4' CEILING RECESS 61 2' x 4' CEILING RECESS 62 2' x 4' CEILING RECESS 63 2' x 4' CEILING RECESS 64 2' x 4' CEILING RECESS 65 2' x 4' CEILING RECESS 66 2' x 4' CEILING RECESS 67 2' x 4' CEILING RECESS 68 2' x 4' CEILING RECESS 69 2' x 4' CEILING RECESS 70 2' x 4' CEILING RECESS 71 2' x 4' CEILING RECESS 72 2' x 4' CEILING RECESS 73 2' x 4' CEILING RECESS 74 2' x 4' CEILING RECESS 75 2' x 4' CEILING RECESS 76 2' x 4' CEILING RECESS 77 2' x 4' CEILING RECESS 78 2' x 4' CEILING RECESS 79 2' x 4' CEILING RECESS 80 2' x 4' CEILING RECESS 81 2' x 4' CEILING RECESS 82 2' x 4' CEILING RECESS 83 2' x 4' CEILING RECESS 84 2' x 4' CEILING RECESS 85 2' x 4' CEILING RECESS 86 2' x 4' CEILING RECESS 87 2' x 4' CEILING RECESS 88 2' x 4' CEILING RECESS 89 2' x 4' CEILING RECESS 90 2' x 4' CEILING RECESS 91 2' x 4' CEILING RECESS 92 2' x 4' CEILING RECESS 93 2' x 4' CEILING RECESS 94 2' x 4' CEILING RECESS 95 2' x 4' CEILING RECESS 96 2' x 4' CEILING RECESS 97 2' x 4' CEILING RECESS 98 2' x 4' CEILING RECESS 99 2' x 4' CEILING RECESS 100 2' x 4' CEILING RECESS
EMERGENCY SYMBOLS	FIRE SUPPRESSION & OTHER SYMBOLS
<ul style="list-style-type: none"> 1 EMERGENCY LIGHT 2 FIRE ALARM 3 FIRE ALARM 4 FIRE ALARM 5 FIRE ALARM 6 FIRE ALARM 7 FIRE ALARM 8 FIRE ALARM 9 FIRE ALARM 10 FIRE ALARM 11 FIRE ALARM 12 FIRE ALARM 13 FIRE ALARM 14 FIRE ALARM 15 FIRE ALARM 16 FIRE ALARM 17 FIRE ALARM 18 FIRE ALARM 19 FIRE ALARM 20 FIRE ALARM 21 FIRE ALARM 22 FIRE ALARM 23 FIRE ALARM 24 FIRE ALARM 25 FIRE ALARM 26 FIRE ALARM 27 FIRE ALARM 28 FIRE ALARM 29 FIRE ALARM 30 FIRE ALARM 31 FIRE ALARM 32 FIRE ALARM 33 FIRE ALARM 34 FIRE ALARM 35 FIRE ALARM 36 FIRE ALARM 37 FIRE ALARM 38 FIRE ALARM 39 FIRE ALARM 40 FIRE ALARM 41 FIRE ALARM 42 FIRE ALARM 43 FIRE ALARM 44 FIRE ALARM 45 FIRE ALARM 46 FIRE ALARM 47 FIRE ALARM 48 FIRE ALARM 49 FIRE ALARM 50 FIRE ALARM 51 FIRE ALARM 52 FIRE ALARM 53 FIRE ALARM 54 FIRE ALARM 55 FIRE ALARM 56 FIRE ALARM 57 FIRE ALARM 58 FIRE ALARM 59 FIRE ALARM 60 FIRE ALARM 61 FIRE ALARM 62 FIRE ALARM 63 FIRE ALARM 64 FIRE ALARM 65 FIRE ALARM 66 FIRE ALARM 67 FIRE ALARM 68 FIRE ALARM 69 FIRE ALARM 70 FIRE ALARM 71 FIRE ALARM 72 FIRE ALARM 73 FIRE ALARM 74 FIRE ALARM 75 FIRE ALARM 76 FIRE ALARM 77 FIRE ALARM 78 FIRE ALARM 79 FIRE ALARM 80 FIRE ALARM 81 FIRE ALARM 82 FIRE ALARM 83 FIRE ALARM 84 FIRE ALARM 85 FIRE ALARM 86 FIRE ALARM 87 FIRE ALARM 88 FIRE ALARM 89 FIRE ALARM 90 FIRE ALARM 91 FIRE ALARM 92 FIRE ALARM 93 FIRE ALARM 94 FIRE ALARM 95 FIRE ALARM 96 FIRE ALARM 97 FIRE ALARM 98 FIRE ALARM 99 FIRE ALARM 100 FIRE ALARM 	<ul style="list-style-type: none"> 1 FIRE SUPPRESSION 2 FIRE SUPPRESSION 3 FIRE SUPPRESSION 4 FIRE SUPPRESSION 5 FIRE SUPPRESSION 6 FIRE SUPPRESSION 7 FIRE SUPPRESSION 8 FIRE SUPPRESSION 9 FIRE SUPPRESSION 10 FIRE SUPPRESSION 11 FIRE SUPPRESSION 12 FIRE SUPPRESSION 13 FIRE SUPPRESSION 14 FIRE SUPPRESSION 15 FIRE SUPPRESSION 16 FIRE SUPPRESSION 17 FIRE SUPPRESSION 18 FIRE SUPPRESSION 19 FIRE SUPPRESSION 20 FIRE SUPPRESSION 21 FIRE SUPPRESSION 22 FIRE SUPPRESSION 23 FIRE SUPPRESSION 24 FIRE SUPPRESSION 25 FIRE SUPPRESSION 26 FIRE SUPPRESSION 27 FIRE SUPPRESSION 28 FIRE SUPPRESSION 29 FIRE SUPPRESSION 30 FIRE SUPPRESSION 31 FIRE SUPPRESSION 32 FIRE SUPPRESSION 33 FIRE SUPPRESSION 34 FIRE SUPPRESSION 35 FIRE SUPPRESSION 36 FIRE SUPPRESSION 37 FIRE SUPPRESSION 38 FIRE SUPPRESSION 39 FIRE SUPPRESSION 40 FIRE SUPPRESSION 41 FIRE SUPPRESSION 42 FIRE SUPPRESSION 43 FIRE SUPPRESSION 44 FIRE SUPPRESSION 45 FIRE SUPPRESSION 46 FIRE SUPPRESSION 47 FIRE SUPPRESSION 48 FIRE SUPPRESSION 49 FIRE SUPPRESSION 50 FIRE SUPPRESSION 51 FIRE SUPPRESSION 52 FIRE SUPPRESSION 53 FIRE SUPPRESSION 54 FIRE SUPPRESSION 55 FIRE SUPPRESSION 56 FIRE SUPPRESSION 57 FIRE SUPPRESSION 58 FIRE SUPPRESSION 59 FIRE SUPPRESSION 60 FIRE SUPPRESSION 61 FIRE SUPPRESSION 62 FIRE SUPPRESSION 63 FIRE SUPPRESSION 64 FIRE SUPPRESSION 65 FIRE SUPPRESSION 66 FIRE SUPPRESSION 67 FIRE SUPPRESSION 68 FIRE SUPPRESSION 69 FIRE SUPPRESSION 70 FIRE SUPPRESSION 71 FIRE SUPPRESSION 72 FIRE SUPPRESSION 73 FIRE SUPPRESSION 74 FIRE SUPPRESSION 75 FIRE SUPPRESSION 76 FIRE SUPPRESSION 77 FIRE SUPPRESSION 78 FIRE SUPPRESSION 79 FIRE SUPPRESSION 80 FIRE SUPPRESSION 81 FIRE SUPPRESSION 82 FIRE SUPPRESSION 83 FIRE SUPPRESSION 84 FIRE SUPPRESSION 85 FIRE SUPPRESSION 86 FIRE SUPPRESSION 87 FIRE SUPPRESSION 88 FIRE SUPPRESSION 89 FIRE SUPPRESSION 90 FIRE SUPPRESSION 91 FIRE SUPPRESSION 92 FIRE SUPPRESSION 93 FIRE SUPPRESSION 94 FIRE SUPPRESSION 95 FIRE SUPPRESSION 96 FIRE SUPPRESSION 97 FIRE SUPPRESSION 98 FIRE SUPPRESSION 99 FIRE SUPPRESSION 100 FIRE SUPPRESSION

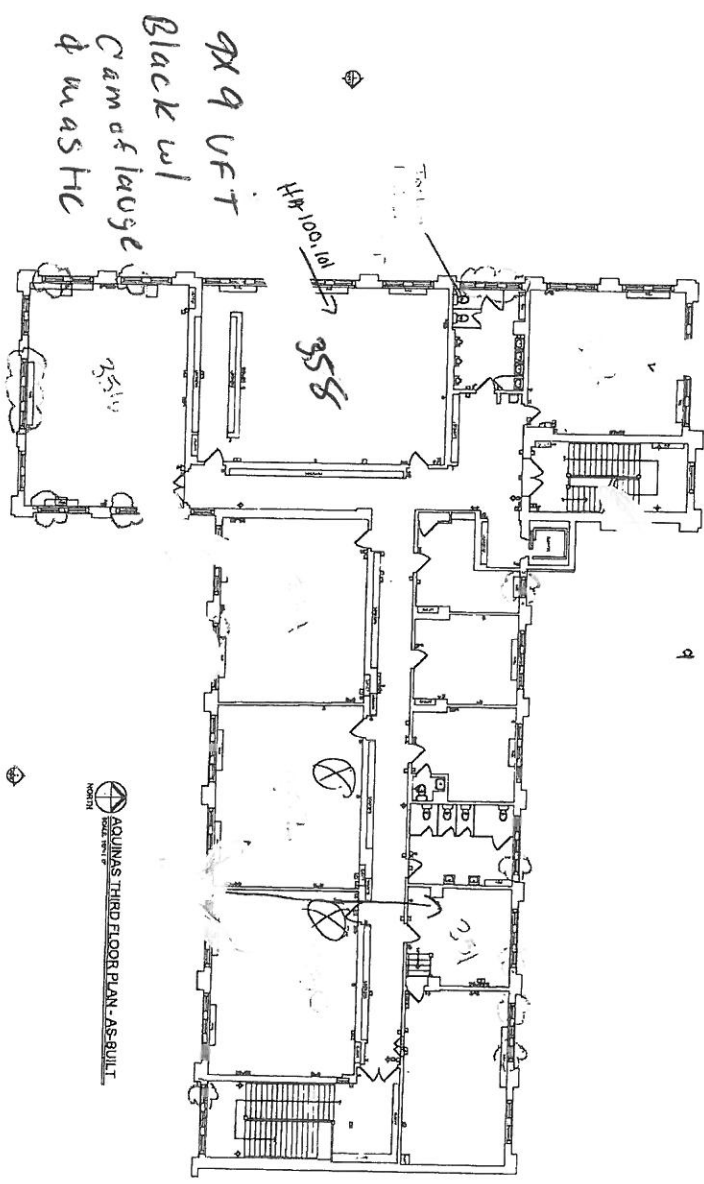

AQUINAS THIRD FLOOR PLAN - AS-BUILT

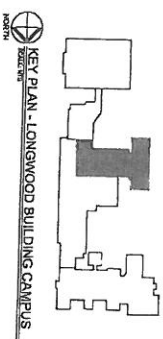

KEY PLAN - LONGWOOD BUILDING CAMPUS

Project No. 11-053	Description AQUINAS BUILDING THIRD FLOOR PLAN	Date & Issue 05/20/02 AS-BUILT PLANS	Project / Client Information CICS LONGWOOD CAMPUS 1300 W. 95TH STREET CHICAGO, ILLINOIS	
		Drawing No. EX-AQ-04		

Chicago Public Schools

GSG Consultants, Inc. 2013 AHERA REINSPECTION

Inspector Assessment Form (New Homogeneous Area)

LEA NAME: **Chicago Public Schools** UNIT NUMBER: **66061** BUILDING ID: **2420**
CITY/STATE: **Chicago, Illinois** AHERA INSPECTOR: **Eric Valadez**
SCHOOL NAME: **Chicago International
Charter - Longwood
(South)** INSPECTION DATE: **4/6/2013**
ADDRESS: **1309 W.95th St (9500S)
43** IDPH LICENSE NO: **100-19038**

INFORMATION FROM CURRENT INSPECTION

HOMOGENEOUS AREA: **67**
MATERIAL DESCRIPTION: **9 x 9 VFT Gray w/ streaks VFT**
MATERIAL LOCATION: **Rm 128, 130, 144, 148, 146 Bldg 1950 Notre Dome**
MATERIAL QUANTITY: **2000** MATERIAL UNITS: **SF**
MATERIAL CATEGORY: **MISC** FRIABLE: **No**
ASBESTOS TYPE: **Assumed**
DISTURBANCE POTENTIAL: **LOW** CONDITION:
AHERA DAMAGE CATEGORY: **6 ACBM with the potential for damage**
ACCESSIBILITY: **Within Reach** DAMAGE REASON:
DAMAGE QUANTITY: **0** DAMAGE REASON:
DAMAGE UNITS: **SF**
COMMENTS:

Inspector's Signature: _____



Date: **04/06/2013**

Chicago Public Schools

GSG Consultants, Inc.
2013 AHERA REINSPECTION

Management Planner Review Form

LEA NAME: **Chicago Public Schools** UNIT NUMBER: **66061** BUILDING ID: **2420**
CITY/STATE: **Chicago, Illinois** MANAGEMENT PLANNER: **Santiago Garcia**
SCHOOL NAME: **Chicago International Charter - Longwood (South)** REVIEW DATE: **5/14/2013**
ADDRESS: **1309 W.95th St (9500S) 43** IDPH LICENSE NO: **100-19038**

HOMOGENEOUS AREA: **67**
MATERIAL DESCRIPTION: **9 x 9 VFT Gray w/ streaks VFT**
MATERIAL LOCATION: **Rm 128, 130, 144, 148, 146 Bldg 1950 Notre Dome**
MATERIAL QUANTITY: **2000** MATERIAL UNITS: **SF**
DAMAGE QUANTITY: **0** DAMAGE UNITS: **SF**

In accordance with Sections 763.88 and 763.90 of the Asbestos Hazard Emergency Response Act (AHERA) the LEA must select a management planner to review the results of the inspection and assessment and recommend appropriate response actions. The original inspection of the above identified homogeneous area has been reviewed in accordance with Sections 763.88 and 763.90 with the following recommendations.

The RESPONSE ACTION recommendation is:

COMMENTS:

Management Planner's Signature: _____



Date: 05/14/2013

LEGEND

ELECTRICAL SYMBOLS	
S	SWITCH
SO	SWITCH ON OFF
1	SWITCH ON OFF
2	SWITCH ON OFF
3	SWITCH ON OFF
4	SWITCH ON OFF
5	SWITCH ON OFF
6	SWITCH ON OFF
7	SWITCH ON OFF
8	SWITCH ON OFF
9	SWITCH ON OFF
10	SWITCH ON OFF
11	SWITCH ON OFF
12	SWITCH ON OFF
13	SWITCH ON OFF
14	SWITCH ON OFF
15	SWITCH ON OFF
16	SWITCH ON OFF
17	SWITCH ON OFF
18	SWITCH ON OFF
19	SWITCH ON OFF
20	SWITCH ON OFF
21	SWITCH ON OFF
22	SWITCH ON OFF
23	SWITCH ON OFF
24	SWITCH ON OFF
25	SWITCH ON OFF
26	SWITCH ON OFF
27	SWITCH ON OFF
28	SWITCH ON OFF
29	SWITCH ON OFF
30	SWITCH ON OFF
31	SWITCH ON OFF
32	SWITCH ON OFF
33	SWITCH ON OFF
34	SWITCH ON OFF
35	SWITCH ON OFF
36	SWITCH ON OFF
37	SWITCH ON OFF
38	SWITCH ON OFF
39	SWITCH ON OFF
40	SWITCH ON OFF
41	SWITCH ON OFF
42	SWITCH ON OFF
43	SWITCH ON OFF
44	SWITCH ON OFF
45	SWITCH ON OFF
46	SWITCH ON OFF
47	SWITCH ON OFF
48	SWITCH ON OFF
49	SWITCH ON OFF
50	SWITCH ON OFF
51	SWITCH ON OFF
52	SWITCH ON OFF
53	SWITCH ON OFF
54	SWITCH ON OFF
55	SWITCH ON OFF
56	SWITCH ON OFF
57	SWITCH ON OFF
58	SWITCH ON OFF
59	SWITCH ON OFF
60	SWITCH ON OFF
61	SWITCH ON OFF
62	SWITCH ON OFF
63	SWITCH ON OFF
64	SWITCH ON OFF
65	SWITCH ON OFF
66	SWITCH ON OFF
67	SWITCH ON OFF
68	SWITCH ON OFF
69	SWITCH ON OFF
70	SWITCH ON OFF
71	SWITCH ON OFF
72	SWITCH ON OFF
73	SWITCH ON OFF
74	SWITCH ON OFF
75	SWITCH ON OFF
76	SWITCH ON OFF
77	SWITCH ON OFF
78	SWITCH ON OFF
79	SWITCH ON OFF
80	SWITCH ON OFF
81	SWITCH ON OFF
82	SWITCH ON OFF
83	SWITCH ON OFF
84	SWITCH ON OFF
85	SWITCH ON OFF
86	SWITCH ON OFF
87	SWITCH ON OFF
88	SWITCH ON OFF
89	SWITCH ON OFF
90	SWITCH ON OFF
91	SWITCH ON OFF
92	SWITCH ON OFF
93	SWITCH ON OFF
94	SWITCH ON OFF
95	SWITCH ON OFF
96	SWITCH ON OFF
97	SWITCH ON OFF
98	SWITCH ON OFF
99	SWITCH ON OFF
100	SWITCH ON OFF

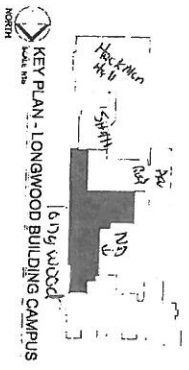
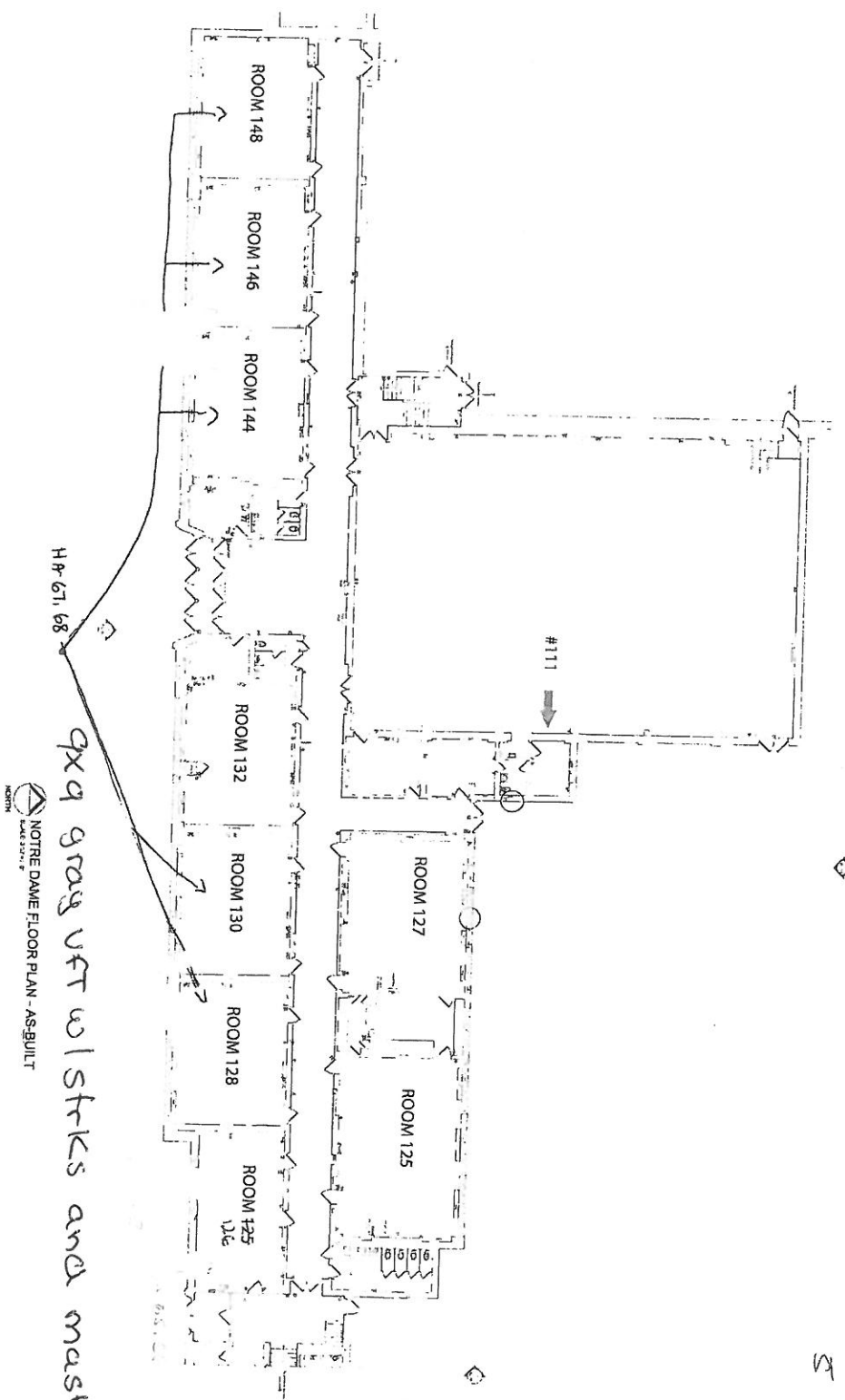

Description: NOTRE DAME BUILDING FLOOR PLAN	Date & Issue: 05/22/12 AS-BUILT PLANS	Project / Client Information: CICS LONGWOOD CAMPUS 1305 W. 95TH STREET CHICAGO, ILLINOIS	TDS The McGraw-Hill Companies Construction Information Group 1221 Avenue of the Americas New York, NY 10020-1398 Tel: 212 512 2000 Fax: 212 512 2099 Email: tds@mcgraw-hill.com
Sheet No: EX-ND-01	Project No: 14-053	Scale:	

Chicago Public Schools

GSG Consultants, Inc.
2013 AHERA REINSPECTION

Inspector Assessment Form (New Homogeneous Area)

LEA NAME: **Chicago Public Schools** UNIT NUMBER: **66061** BUILDING ID: **2420**
CITY/STATE: **Chicago, Illinois** AHERA INSPECTOR: **Eric Valadez**
SCHOOL NAME: **Chicago International
Charter - Longwood
(South)** INSPECTION DATE: **4/6/2013**
ADDRESS: **1309 W.95th St (9500S)
43** IDPH LICENSE NO: **100-19038**

INFORMATION FROM CURRENT INSPECTION

HOMOGENEOUS AREA: **80**
MATERIAL DESCRIPTION: **Gray Linoleum**
MATERIAL LOCATION: **Rm 330 Closet Bldg 1955 (Edison)**
MATERIAL QUANTITY: **60** MATERIAL UNITS: **SF**
MATERIAL CATEGORY: **MISC** FRIABLE: **No**
ASBESTOS TYPE: **Assumed**
DISTURBANCE POTENTIAL: **LOW** CONDITION:
AHERA DAMAGE CATEGORY: **6 ACBM with the potential for damage**
ACCESSIBILITY: **Within Reach** DAMAGE REASON:
DAMAGE QUANTITY: **0** DAMAGE REASON:
DAMAGE UNITS: **SF**
COMMENTS:

Inspector's Signature: _____



Date: **04/06/2013**

Chicago Public Schools

GSG Consultants, Inc.
2013 AHERA REINSPECTION

Management Planner Review Form

LEA NAME: **Chicago Public Schools** UNIT NUMBER: **66061** BUILDING ID: **2420**
CITY/STATE: **Chicago, Illinois** MANAGEMENT PLANNER: **Santiago Garcia**
SCHOOL NAME: **Chicago International Charter - Longwood (South)** REVIEW DATE: **5/14/2013**
ADDRESS: **1309 W.95th St (9500S) 43** IDPH LICENSE NO: **100-19038**

HOMOGENEOUS AREA: **80**
MATERIAL DESCRIPTION: **Gray Linoleum**
MATERIAL LOCATION: **Rm 330 Closet Bldg 1955 (Edison)**
MATERIAL QUANTITY: **60** MATERIAL UNITS: **SF**
DAMAGE QUANTITY: **0** DAMAGE UNITS: **SF**

In accordance with Sections 763.88 and 763.90 of the Asbestos Hazard Emergency Response Act (AHERA) the LEA must select a management planner to review the results of the inspection and assessment and recommend appropriate response actions. The original inspection of the above identified homogeneous area has been reviewed in accordance with Sections 763.88 and 763.90 with the following recommendations.

The RESPONSE ACTION recommendation is:

COMMENTS:

Management Planner's Signature: _____



Date: 05/14/2013

LEGEND		
ELECTRICAL SYMBOLS		
1	SWITCH	1
2	SWITCH PLATE	2
3	SWITCH	3
4	SWITCH	4
5	SWITCH	5
6	SWITCH	6
7	SWITCH	7
8	SWITCH	8
9	SWITCH	9
10	SWITCH	10
11	SWITCH	11
12	SWITCH	12
13	SWITCH	13
14	SWITCH	14
15	SWITCH	15
16	SWITCH	16
17	SWITCH	17
18	SWITCH	18
19	SWITCH	19
20	SWITCH	20
21	SWITCH	21
22	SWITCH	22
23	SWITCH	23
24	SWITCH	24
25	SWITCH	25
26	SWITCH	26
27	SWITCH	27
28	SWITCH	28
29	SWITCH	29
30	SWITCH	30
31	SWITCH	31
32	SWITCH	32
33	SWITCH	33
34	SWITCH	34
35	SWITCH	35
36	SWITCH	36
37	SWITCH	37
38	SWITCH	38
39	SWITCH	39
40	SWITCH	40
41	SWITCH	41
42	SWITCH	42
43	SWITCH	43
44	SWITCH	44
45	SWITCH	45
46	SWITCH	46
47	SWITCH	47
48	SWITCH	48
49	SWITCH	49
50	SWITCH	50
51	SWITCH	51
52	SWITCH	52
53	SWITCH	53
54	SWITCH	54
55	SWITCH	55
56	SWITCH	56
57	SWITCH	57
58	SWITCH	58
59	SWITCH	59
60	SWITCH	60
61	SWITCH	61
62	SWITCH	62
63	SWITCH	63
64	SWITCH	64
65	SWITCH	65
66	SWITCH	66
67	SWITCH	67
68	SWITCH	68
69	SWITCH	69
70	SWITCH	70
71	SWITCH	71
72	SWITCH	72
73	SWITCH	73
74	SWITCH	74
75	SWITCH	75
76	SWITCH	76
77	SWITCH	77
78	SWITCH	78
79	SWITCH	79
80	SWITCH	80
81	SWITCH	81
82	SWITCH	82
83	SWITCH	83
84	SWITCH	84
85	SWITCH	85
86	SWITCH	86
87	SWITCH	87
88	SWITCH	88
89	SWITCH	89
90	SWITCH	90
91	SWITCH	91
92	SWITCH	92
93	SWITCH	93
94	SWITCH	94
95	SWITCH	95
96	SWITCH	96
97	SWITCH	97
98	SWITCH	98
99	SWITCH	99
100	SWITCH	100

EDISON SECOND FLOOR PLAN - AS-BUILT

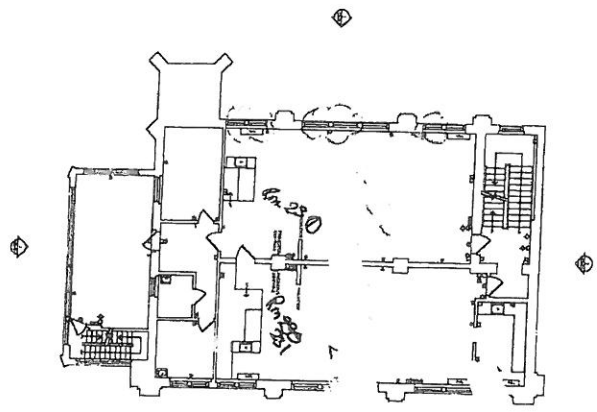

EDISON THIRD FLOOR PLAN - AS-BUILT

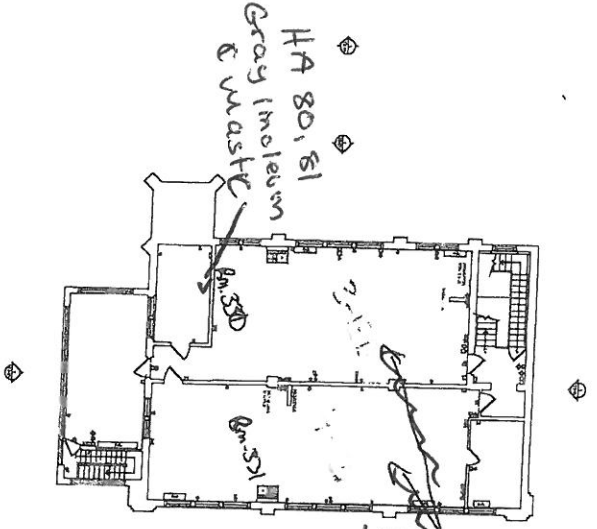

EDISON ROOF PLAN - AS-BUILT

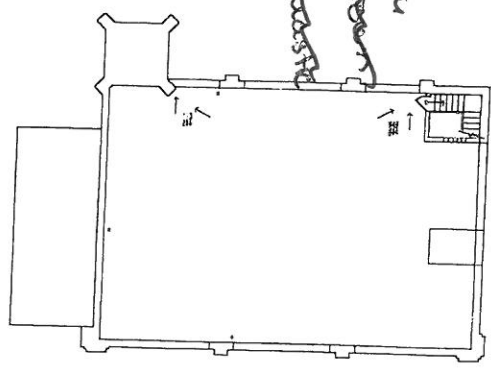

KEY PLAN - LONGWOOD BUILDING CAMPUS

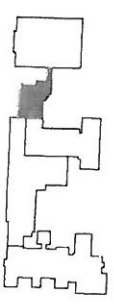

Project No. 11-053	Description EDISON BUILDING SECOND FLOOR PLAN THIRD FLOOR PLAN ROOF PLAN	Date & Issue 06/23/12 AS-BUILT PLANS	Project / Client Information CICS LONGWOOD CAMPUS 1308 W. 85TH STREET CHICAGO, ILLINOIS	

Chicago Public Schools

GSG Consultants, Inc.
2013 AHERA REINSPECTION

Inspector Assessment Form (New Homogeneous Area)

LEA NAME: **Chicago Public Schools** UNIT NUMBER: **66061** BUILDING ID: **2420**
CITY/STATE: **Chicago, Illinois** AHERA INSPECTOR: **Eric Valadez**
SCHOOL NAME: **Chicago International
Charter - Longwood
(South)** INSPECTION DATE: **4/6/2013**
ADDRESS: **1309 W.95th St (9500S)
43** IDPH LICENSE NO: **100-19038**

INFORMATION FROM CURRENT INSPECTION

HOMOGENEOUS AREA: **87**
MATERIAL DESCRIPTION: **2 x 4 CT White w/ Swirls**
MATERIAL LOCATION: **43HH and 44HH Bldg 1930**
MATERIAL QUANTITY: **1300** MATERIAL UNITS: **SF**
MATERIAL CATEGORY: **MISC** FRIABLE: **No**
ASBESTOS TYPE: **Assumed**
DISTURBANCE POTENTIAL: **LOW** CONDITION:
AHERA DAMAGE CATEGORY: **6 ACBM with the potential for damage**
ACCESSIBILITY: **Barely Reachable** DAMAGE REASON:
DAMAGE QUANTITY: **0** DAMAGE REASON:
DAMAGE UNITS: **SF**
COMMENTS:

Inspector's Signature: _____



Date: **04/06/2013**

Chicago Public Schools

GSG Consultants, Inc.
2013 AHERA REINSPECTION

Management Planner Review Form

LEA NAME: **Chicago Public Schools** UNIT NUMBER: **66061** BUILDING ID: **2420**
CITY/STATE: **Chicago, Illinois** MANAGEMENT PLANNER: **Santiago Garcia**
SCHOOL NAME: **Chicago International Charter - Longwood (South)** REVIEW DATE: **5/14/2013**
ADDRESS: **1309 W.95th St (9500S) 43** IDPH LICENSE NO: **100-19038**

HOMOGENEOUS AREA: **87**
MATERIAL DESCRIPTION: **2 x 4 CT White w/ Swirls**
MATERIAL LOCATION: **43HH and 44HH Bldg 1930**
MATERIAL QUANTITY: **1300** MATERIAL UNITS: **SF**
DAMAGE QUANTITY: **0** DAMAGE UNITS: **SF**

In accordance with Sections 763.88 and 763.90 of the Asbestos Hazard Emergency Response Act (AHERA) the LEA must select a management planner to review the results of the inspection and assessment and recommend appropriate response actions. The original inspection of the above identified homogeneous area has been reviewed in accordance with Sections 763.88 and 763.90 with the following recommendations.

The RESPONSE ACTION recommendation is:

COMMENTS:

Management Planner's Signature: _____



Date: 05/14/2013

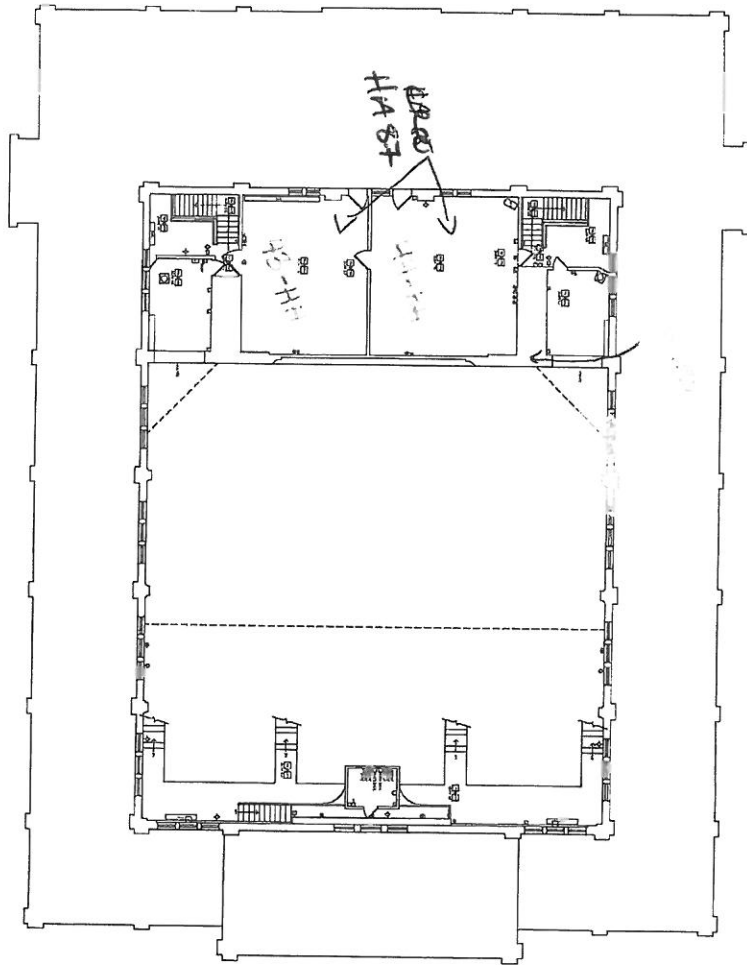

HACKMAN HALL THIRD FLOOR PLAN - AS BUILT

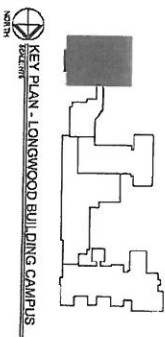

KEY PLAN - LONGWOOD BUILDING CAMPUS

Sheet No. EX-HH-03	Project No. 11-053	Description HACKMAN HALL BUILDING THIRD FLOOR PLAN	Date & Issue 05.29.12 AS-BUILT PLANS	Project / Client Information CICS LONGWOOD CAMPUS 1309 W. 95TH STREET CHICAGO, ILLINOIS	
	TDS THE DESIGN SOURCE 1309 W. 95TH STREET CHICAGO, ILLINOIS 60643 TEL: 773.486.1000 WWW.TDS-ARCHITECTS.COM				

Chicago Public Schools

GSG Consultants, Inc.
2013 AHERA REINSPECTION

Inspector Assessment Form (New Homogeneous Area)

LEA NAME: **Chicago Public Schools** UNIT NUMBER: **66061** BUILDING ID: **2420**
CITY/STATE: **Chicago, Illinois** AHERA INSPECTOR: **Eric Valadez**
SCHOOL NAME: **Chicago International
Charter - Longwood
(South)** INSPECTION DATE: **4/6/2013**
ADDRESS: **1309 W.95th St (9500S)
43** IDPH LICENSE NO: **100-19038**

INFORMATION FROM CURRENT INSPECTION

HOMOGENEOUS AREA: **134**
MATERIAL DESCRIPTION: **Plaster**
MATERIAL LOCATION: **Throughout Bldg 1890**
MATERIAL QUANTITY: **25000** MATERIAL UNITS: **SF**
MATERIAL CATEGORY: **MISC** FRIABLE: **No**
ASBESTOS TYPE: **Assumed**
DISTURBANCE POTENTIAL: **LOW** CONDITION:
AHERA DAMAGE CATEGORY: **6 ACBM with the potential for damage**
ACCESSIBILITY: **Barely Reachable** DAMAGE REASON:
DAMAGE QUANTITY: **0** DAMAGE REASON:
DAMAGE UNITS: **SF**
COMMENTS:

Inspector's Signature: _____



Date: **04/06/2013**

Chicago Public Schools

GSG Consultants, Inc.
2013 AHERA REINSPECTION

Management Planner Review Form

LEA NAME: **Chicago Public Schools** UNIT NUMBER: **66061** BUILDING ID: **2420**
CITY/STATE: **Chicago, Illinois** MANAGEMENT PLANNER: **Santiago Garcia**
SCHOOL NAME: **Chicago International Charter - Longwood (South)** REVIEW DATE: **5/14/2013**
ADDRESS: **1309 W.95th St (9500S) 43** IDPH LICENSE NO: **100-19038**

HOMOGENEOUS AREA: **134**
MATERIAL DESCRIPTION: **Plaster**
MATERIAL LOCATION: **Throughout Bldg 1890**
MATERIAL QUANTITY: **25000** MATERIAL UNITS: **SF**
DAMAGE QUANTITY: **0** DAMAGE UNITS: **SF**

In accordance with Sections 763.88 and 763.90 of the Asbestos Hazard Emergency Response Act (AHERA) the LEA must select a management planner to review the results of the inspection and assessment and recommend appropriate response actions. The original inspection of the above identified homogeneous area has been reviewed in accordance with Sections 763.88 and 763.90 with the following recommendations.

The RESPONSE ACTION recommendation is:

COMMENTS:

Management Planner's Signature: _____



Date: 05/14/2013

LEGEND

ELECTRICAL SYMBOLS	
5	SWITCH
6	CONDUIT
7	DATA ENTRY
8	ANTENNA
9	DATA JACK
10	PHONE-DATA COMB JACK
11	TELEPHONE
12	3-PRONG
13	2-PRONG
14	GROUNDING SYMBOL
15	GROUNDING SYMBOL
16	GROUNDING SYMBOL
17	GROUNDING SYMBOL
18	GROUNDING SYMBOL
19	GROUNDING SYMBOL
20	GROUNDING SYMBOL
21	GROUNDING SYMBOL
22	GROUNDING SYMBOL
23	GROUNDING SYMBOL
24	GROUNDING SYMBOL
25	GROUNDING SYMBOL
26	GROUNDING SYMBOL
27	GROUNDING SYMBOL
28	GROUNDING SYMBOL
29	GROUNDING SYMBOL
30	GROUNDING SYMBOL
31	GROUNDING SYMBOL
32	GROUNDING SYMBOL
33	GROUNDING SYMBOL
34	GROUNDING SYMBOL
35	GROUNDING SYMBOL
36	GROUNDING SYMBOL
37	GROUNDING SYMBOL
38	GROUNDING SYMBOL
39	GROUNDING SYMBOL
40	GROUNDING SYMBOL
41	GROUNDING SYMBOL
42	GROUNDING SYMBOL
43	GROUNDING SYMBOL
44	GROUNDING SYMBOL
45	GROUNDING SYMBOL
46	GROUNDING SYMBOL
47	GROUNDING SYMBOL
48	GROUNDING SYMBOL
49	GROUNDING SYMBOL
50	GROUNDING SYMBOL
51	GROUNDING SYMBOL
52	GROUNDING SYMBOL
53	GROUNDING SYMBOL
54	GROUNDING SYMBOL
55	GROUNDING SYMBOL
56	GROUNDING SYMBOL
57	GROUNDING SYMBOL
58	GROUNDING SYMBOL
59	GROUNDING SYMBOL
60	GROUNDING SYMBOL
61	GROUNDING SYMBOL
62	GROUNDING SYMBOL
63	GROUNDING SYMBOL
64	GROUNDING SYMBOL
65	GROUNDING SYMBOL
66	GROUNDING SYMBOL
67	GROUNDING SYMBOL
68	GROUNDING SYMBOL
69	GROUNDING SYMBOL
70	GROUNDING SYMBOL
71	GROUNDING SYMBOL
72	GROUNDING SYMBOL
73	GROUNDING SYMBOL
74	GROUNDING SYMBOL
75	GROUNDING SYMBOL
76	GROUNDING SYMBOL
77	GROUNDING SYMBOL
78	GROUNDING SYMBOL
79	GROUNDING SYMBOL
80	GROUNDING SYMBOL
81	GROUNDING SYMBOL
82	GROUNDING SYMBOL
83	GROUNDING SYMBOL
84	GROUNDING SYMBOL
85	GROUNDING SYMBOL
86	GROUNDING SYMBOL
87	GROUNDING SYMBOL
88	GROUNDING SYMBOL
89	GROUNDING SYMBOL
90	GROUNDING SYMBOL
91	GROUNDING SYMBOL
92	GROUNDING SYMBOL
93	GROUNDING SYMBOL
94	GROUNDING SYMBOL
95	GROUNDING SYMBOL
96	GROUNDING SYMBOL
97	GROUNDING SYMBOL
98	GROUNDING SYMBOL
99	GROUNDING SYMBOL
100	GROUNDING SYMBOL

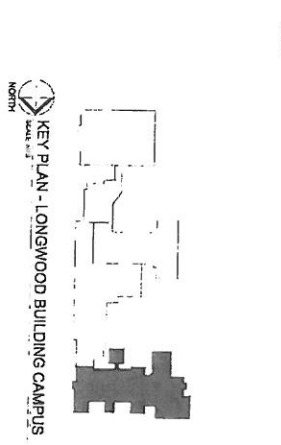
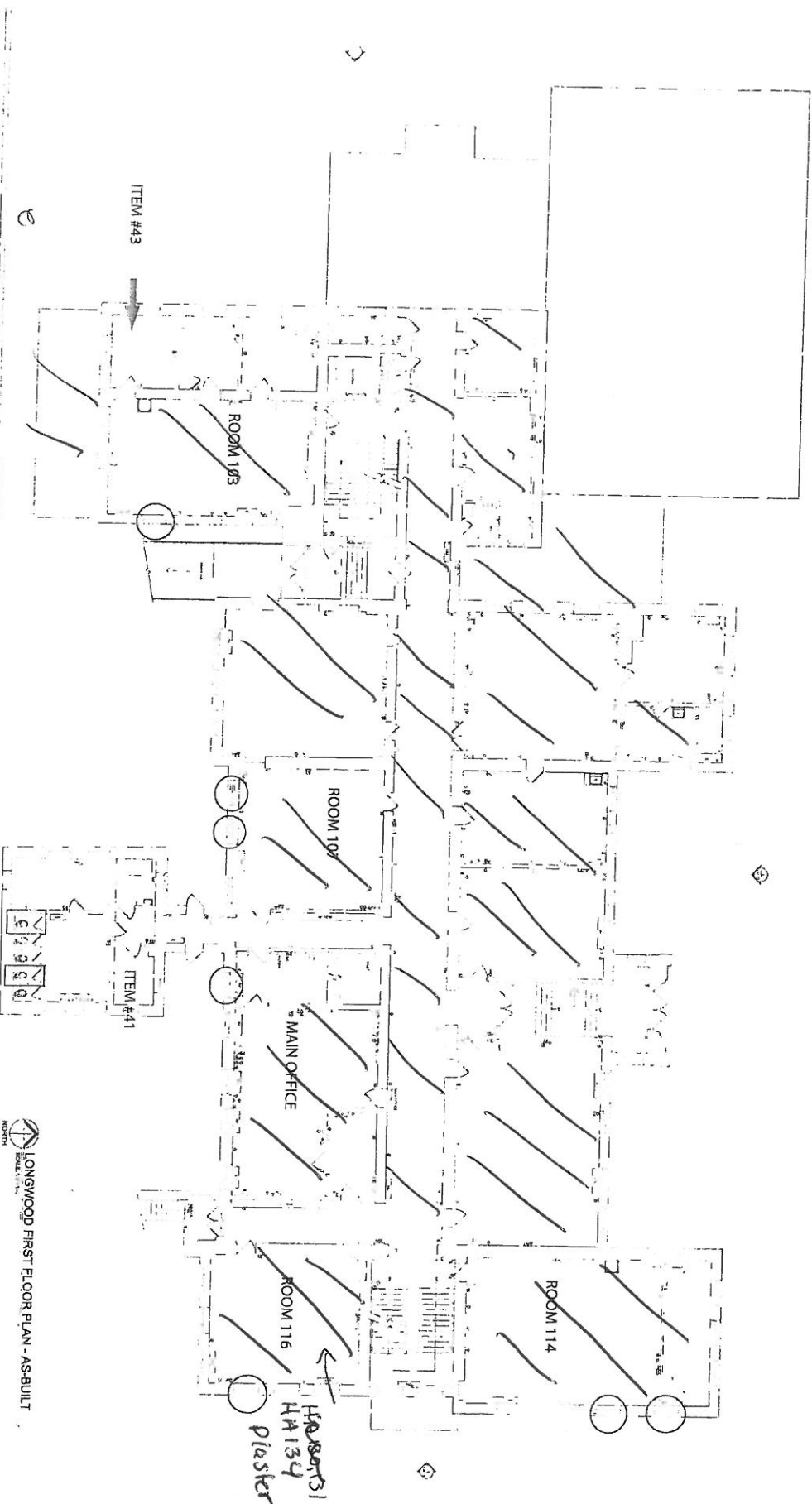

LONGWOOD FIRST FLOOR PLAN - AS-BUILT

Project:
 LONGWOOD BUILDING
 FIRST FLOOR PLAN

Project No.:
 11-053

Sheet No.:
 EX-LW-02

Date & Issue:
 05/29/12 AS-BUILT PLANE

Project / Client Information:

CICS LONGWOOD CAMPUS
 1309 W. 95TH STREET
 CHICAGO, ILLINOIS

ITDS

Information Technology Department
 1309 W. 95th Street
 Chicago, IL 60643
 (773) 307-1000

Chicago Public Schools

GSG Consultants, Inc.
2013 AHERA REINSPECTION

Inspector Assessment Form (New Homogeneous Area)

LEA NAME: **Chicago Public Schools** UNIT NUMBER: **66061** BUILDING ID: **2420**
CITY/STATE: **Chicago, Illinois** AHERA INSPECTOR: **Eric Valadez**
SCHOOL NAME: **Chicago International
Charter - Longwood
(South)** INSPECTION DATE: **4/6/2013**
ADDRESS: **1309 W.95th St (9500S)
43** IDPH LICENSE NO: **100-19038**

INFORMATION FROM CURRENT INSPECTION

HOMOGENEOUS AREA: **92**
MATERIAL DESCRIPTION: **12 x 12 VFT Lt Brown w/ Mixed Specs**
MATERIAL LOCATION: **Rm HH-1 Bldg 1930**
MATERIAL QUANTITY: **600** MATERIAL UNITS: **SF**
MATERIAL CATEGORY: **MISC** FRIABLE: **No**
ASBESTOS TYPE: **Assumed**
DISTURBANCE POTENTIAL: **LOW** CONDITION:
AHERA DAMAGE CATEGORY: **6 ACBM with the potential for damage**
ACCESSIBILITY: **Within Reach** DAMAGE REASON:
DAMAGE QUANTITY: **0** DAMAGE REASON:
DAMAGE UNITS: **SF**
COMMENTS:

Inspector's Signature: _____



Date: **04/06/2013**

Chicago Public Schools

GSG Consultants, Inc.
2013 AHERA REINSPECTION

Management Planner Review Form

LEA NAME: **Chicago Public Schools** UNIT NUMBER: **66061** BUILDING ID: **2420**
CITY/STATE: **Chicago, Illinois** MANAGEMENT PLANNER: **Santiago Garcia**
SCHOOL NAME: **Chicago International Charter - Longwood (South)** REVIEW DATE: **5/14/2013**
ADDRESS: **1309 W.95th St (9500S) 43** IDPH LICENSE NO: **100-19038**

HOMOGENEOUS AREA: **92**
MATERIAL DESCRIPTION: **12 x 12 VFT Lt Brown w/ Mixed Specs**
MATERIAL LOCATION: **Rm HH-1 Bldg 1930**
MATERIAL QUANTITY: **600** MATERIAL UNITS: **SF**
DAMAGE QUANTITY: **0** DAMAGE UNITS: **SF**

In accordance with Sections 763.88 and 763.90 of the Asbestos Hazard Emergency Response Act (AHERA) the LEA must select a management planner to review the results of the inspection and assessment and recommend appropriate response actions. The original inspection of the above identified homogeneous area has been reviewed in accordance with Sections 763.88 and 763.90 with the following recommendations.

The RESPONSE ACTION recommendation is:

COMMENTS:

Management Planner's Signature: _____



Date: 05/14/2013

Chicago Public Schools

GSG Consultants, Inc.
2013 AHERA REINSPECTION

Inspector Assessment Form (New Homogeneous Area)

LEA NAME: **Chicago Public Schools** UNIT NUMBER: **66061** BUILDING ID: **2420**
CITY/STATE: **Chicago, Illinois** AHERA INSPECTOR: **Eric Valadez**
SCHOOL NAME: **Chicago International Charter - Longwood (South)** INSPECTION DATE: **4/6/2013**
ADDRESS: **1309 W.95th St (9500S) 43** IDPH LICENSE NO: **100-19038**

INFORMATION FROM CURRENT INSPECTION

HOMOGENEOUS AREA: **103**
MATERIAL DESCRIPTION: **9 x 9 VFT Brown Mastic**
MATERIAL LOCATION: **Rm 358 Bldg 1920**
MATERIAL QUANTITY: **400** MATERIAL UNITS: **SF**
MATERIAL CATEGORY: **MISC** FRIABLE: **No**
ASBESTOS TYPE: **Assumed**
DISTURBANCE POTENTIAL: **LOW** CONDITION:
AHERA DAMAGE CATEGORY: **6 ACBM with the potential for damage**
ACCESSIBILITY: **Barely Reachable** DAMAGE REASON:
DAMAGE QUANTITY: **0** DAMAGE REASON:
DAMAGE UNITS: **SF**
COMMENTS:

Inspector's Signature: _____



Date: **04/06/2013**

Chicago Public Schools

GSG Consultants, Inc.
2013 AHERA REINSPECTION

Management Planner Review Form

LEA NAME: **Chicago Public Schools** UNIT NUMBER: **66061** BUILDING ID: **2420**
CITY/STATE: **Chicago, Illinois** MANAGEMENT PLANNER: **Santiago Garcia**
SCHOOL NAME: **Chicago International
Charter - Longwood
(South)** REVIEW DATE: **5/14/2013**
ADDRESS: **1309 W.95th St (9500S)
43** IDPH LICENSE NO: **100-19038**

HOMOGENEOUS AREA: **103**
MATERIAL DESCRIPTION: **9 x 9 VFT Brown Mastic**
MATERIAL LOCATION: **Rm 358 Bldg 1920**
MATERIAL QUANTITY: **400** MATERIAL UNITS: **SF**
DAMAGE QUANTITY: **0** DAMAGE UNITS: **SF**

In accordance with Sections 763.88 and 763.90 of the Asbestos Hazard Emergency Response Act (AHERA) the LEA must select a management planner to review the results of the inspection and assessment and recommend appropriate response actions. The original inspection of the above identified homogeneous area has been reviewed in accordance with Sections 763.88 and 763.90 with the following recommendations.

The RESPONSE ACTION recommendation is:

COMMENTS:

Management Planner's Signature: _____



Date: 05/14/2013

Chicago Public Schools

GSG Consultants, Inc. 2013 AHERA REINSPECTION

Inspector Assessment Form (New Homogeneous Area)

LEA NAME: **Chicago Public Schools** UNIT NUMBER: **66061** BUILDING ID: **2420**
CITY/STATE: **Chicago, Illinois** AHERA INSPECTOR: **Eric Valadez**
SCHOOL NAME: **Chicago International
Charter - Longwood
(South)** INSPECTION DATE: **4/6/2013**
ADDRESS: **1309 W.95th St (9500S)
43** IDPH LICENSE NO: **100-19038**

INFORMATION FROM CURRENT INSPECTION

HOMOGENEOUS AREA: **105**
MATERIAL DESCRIPTION: **9 x 9 Brown VFT & Mastic**
MATERIAL LOCATION: **Rm 356 and 354 Bldg 1920**
MATERIAL QUANTITY: **1400** MATERIAL UNITS: **SF**
MATERIAL CATEGORY: **MISC** FRIABLE: **No**
ASBESTOS TYPE: **Assumed**
DISTURBANCE POTENTIAL: **LOW** CONDITION:
AHERA DAMAGE CATEGORY: **6 ACBM with the potential for damage**
ACCESSIBILITY: **Barely Reachable** DAMAGE REASON:
DAMAGE QUANTITY: **0** DAMAGE REASON:
DAMAGE UNITS: **SF**
COMMENTS:

Inspector's Signature: _____



Date: **04/06/2013**

Chicago Public Schools

GSG Consultants, Inc.
2013 AHERA REINSPECTION

Management Planner Review Form

LEA NAME: **Chicago Public Schools** UNIT NUMBER: **66061** BUILDING ID: **2420**
CITY/STATE: **Chicago, Illinois** MANAGEMENT PLANNER: **Santiago Garcia**
SCHOOL NAME: **Chicago International Charter - Longwood (South)** REVIEW DATE: **5/14/2013**
ADDRESS: **1309 W.95th St (9500S) 43** IDPH LICENSE NO: **100-19038**

HOMOGENEOUS AREA: **105**
MATERIAL DESCRIPTION: **9 x 9 Brown VFT & Mastic**
MATERIAL LOCATION: **Rm 356 and 354 Bldg 1920**
MATERIAL QUANTITY: **1400** MATERIAL UNITS: **SF**
DAMAGE QUANTITY: **0** DAMAGE UNITS: **SF**

In accordance with Sections 763.88 and 763.90 of the Asbestos Hazard Emergency Response Act (AHERA) the LEA must select a management planner to review the results of the inspection and assessment and recommend appropriate response actions. The original inspection of the above identified homogeneous area has been reviewed in accordance with Sections 763.88 and 763.90 with the following recommendations.

The RESPONSE ACTION recommendation is:

COMMENTS:

Management Planner's Signature: _____



Date: 05/14/2013

Chicago Public Schools

GSG Consultants, Inc. 2013 AHERA REINSPECTION

Inspector Assessment Form (New Homogeneous Area)

LEA NAME: **Chicago Public Schools** UNIT NUMBER: **66061** BUILDING ID: **2420**
CITY/STATE: **Chicago, Illinois** AHERA INSPECTOR: **Eric Valadez**
SCHOOL NAME: **Chicago International
Charter - Longwood
(South)** INSPECTION DATE: **4/6/2013**
ADDRESS: **1309 W.95th St (9500S)
43** IDPH LICENSE NO: **100-19038**

INFORMATION FROM CURRENT INSPECTION

HOMOGENEOUS AREA: **117**
MATERIAL DESCRIPTION: **12 x 12 VFT Gray Speckled**
MATERIAL LOCATION: **Rm 114 and 314 Bldg 1890**
MATERIAL QUANTITY: **1200** MATERIAL UNITS: **SF**
MATERIAL CATEGORY: **MISC** FRIABLE: **No**
ASBESTOS TYPE: **Assumed**
DISTURBANCE POTENTIAL: **LOW** CONDITION:
AHERA DAMAGE CATEGORY: **6 ACBM with the potential for damage**
ACCESSIBILITY: **Within Reach** DAMAGE REASON:
DAMAGE QUANTITY: **1200** DAMAGE REASON:
DAMAGE UNITS: **SF**
COMMENTS:

Inspector's Signature: _____



Date: **04/06/2013**

Chicago Public Schools

GSG Consultants, Inc.
2013 AHERA REINSPECTION

Management Planner Review Form

LEA NAME: **Chicago Public Schools** UNIT NUMBER: **66061** BUILDING ID: **2420**
CITY/STATE: **Chicago, Illinois** MANAGEMENT PLANNER: **Santiago Garcia**
SCHOOL NAME: **Chicago International Charter - Longwood (South)** REVIEW DATE: **5/14/2013**
ADDRESS: **1309 W.95th St (9500S) 43** IDPH LICENSE NO: **100-19038**

HOMOGENEOUS AREA: **117**
MATERIAL DESCRIPTION: **12 x 12 VFT Gray Speckled**
MATERIAL LOCATION: **Rm 114 and 314 Bldg 1890**
MATERIAL QUANTITY: **1200** MATERIAL UNITS: **SF**
DAMAGE QUANTITY: **1200** DAMAGE UNITS: **SF**

In accordance with Sections 763.88 and 763.90 of the Asbestos Hazard Emergency Response Act (AHERA) the LEA must select a management planner to review the results of the inspection and assessment and recommend appropriate response actions. The original inspection of the above identified homogeneous area has been reviewed in accordance with Sections 763.88 and 763.90 with the following recommendations.

The RESPONSE ACTION recommendation is:

COMMENTS:

Management Planner's Signature: _____



Date: 05/14/2013

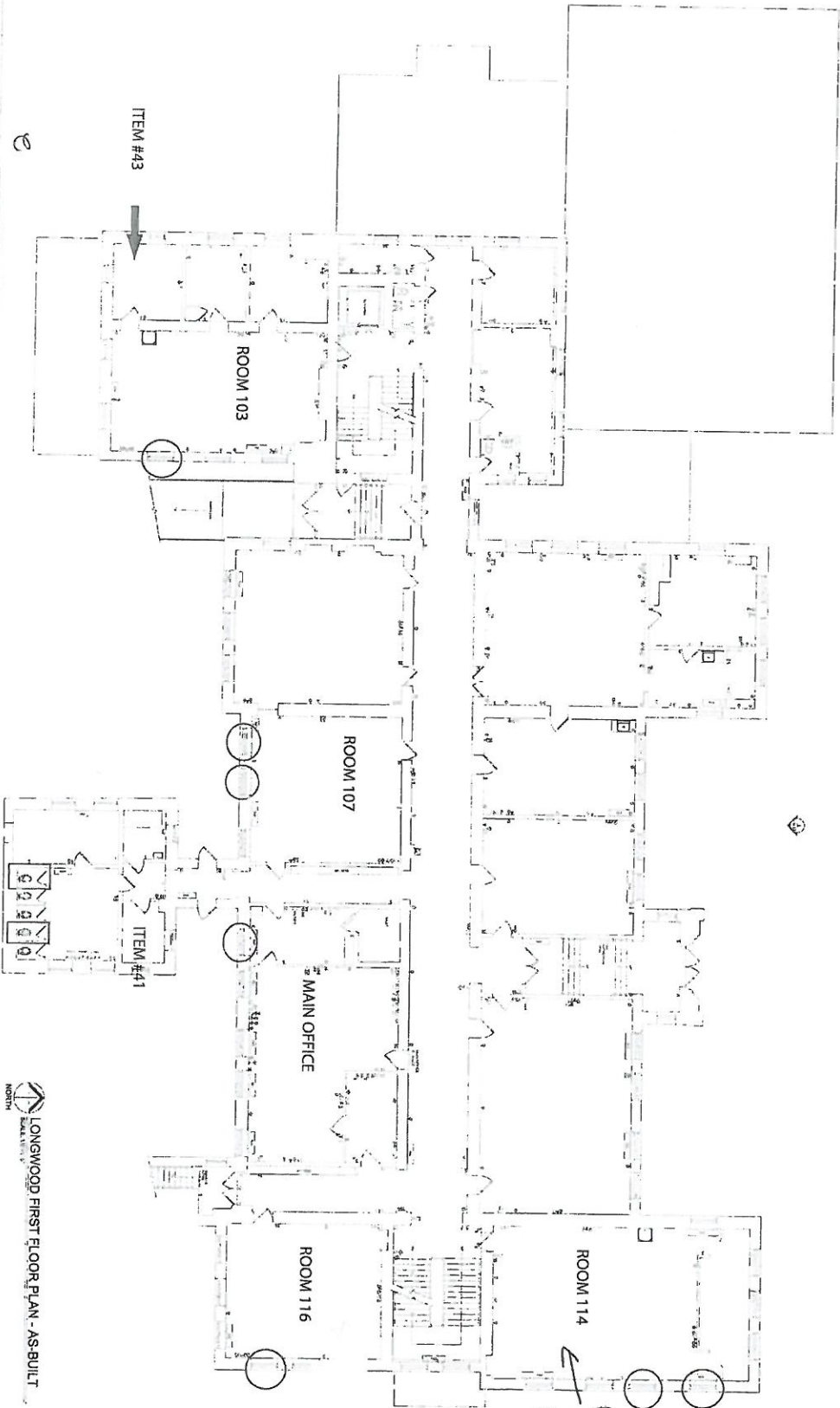

LEGEND

ELECTRICAL SYMBOLS	
5 SWITCH	8 BULB SYMBOLS
6 OUTLET	9 DIMMER
7 BATTERY BATTERY	10 UNIDIRECTIONAL
8 BATTERY BATTERY	11 UNIDIRECTIONAL
9 DIMMER	12 UNIDIRECTIONAL
10 UNIDIRECTIONAL	13 UNIDIRECTIONAL
11 UNIDIRECTIONAL	14 UNIDIRECTIONAL
12 UNIDIRECTIONAL	15 UNIDIRECTIONAL
13 UNIDIRECTIONAL	16 UNIDIRECTIONAL
14 UNIDIRECTIONAL	17 UNIDIRECTIONAL
15 UNIDIRECTIONAL	18 UNIDIRECTIONAL
16 UNIDIRECTIONAL	19 UNIDIRECTIONAL
17 UNIDIRECTIONAL	20 UNIDIRECTIONAL
18 UNIDIRECTIONAL	21 UNIDIRECTIONAL
19 UNIDIRECTIONAL	22 UNIDIRECTIONAL
20 UNIDIRECTIONAL	23 UNIDIRECTIONAL
21 UNIDIRECTIONAL	24 UNIDIRECTIONAL
22 UNIDIRECTIONAL	25 UNIDIRECTIONAL
23 UNIDIRECTIONAL	26 UNIDIRECTIONAL
24 UNIDIRECTIONAL	27 UNIDIRECTIONAL
25 UNIDIRECTIONAL	28 UNIDIRECTIONAL
26 UNIDIRECTIONAL	29 UNIDIRECTIONAL
27 UNIDIRECTIONAL	30 UNIDIRECTIONAL
28 UNIDIRECTIONAL	31 UNIDIRECTIONAL
29 UNIDIRECTIONAL	32 UNIDIRECTIONAL
30 UNIDIRECTIONAL	33 UNIDIRECTIONAL
31 UNIDIRECTIONAL	34 UNIDIRECTIONAL
32 UNIDIRECTIONAL	35 UNIDIRECTIONAL
33 UNIDIRECTIONAL	36 UNIDIRECTIONAL
34 UNIDIRECTIONAL	37 UNIDIRECTIONAL
35 UNIDIRECTIONAL	38 UNIDIRECTIONAL
36 UNIDIRECTIONAL	39 UNIDIRECTIONAL
37 UNIDIRECTIONAL	40 UNIDIRECTIONAL
38 UNIDIRECTIONAL	41 UNIDIRECTIONAL
39 UNIDIRECTIONAL	42 UNIDIRECTIONAL
40 UNIDIRECTIONAL	43 UNIDIRECTIONAL
41 UNIDIRECTIONAL	44 UNIDIRECTIONAL
42 UNIDIRECTIONAL	45 UNIDIRECTIONAL
43 UNIDIRECTIONAL	46 UNIDIRECTIONAL
44 UNIDIRECTIONAL	47 UNIDIRECTIONAL
45 UNIDIRECTIONAL	48 UNIDIRECTIONAL
46 UNIDIRECTIONAL	49 UNIDIRECTIONAL
47 UNIDIRECTIONAL	50 UNIDIRECTIONAL
48 UNIDIRECTIONAL	51 UNIDIRECTIONAL
49 UNIDIRECTIONAL	52 UNIDIRECTIONAL
50 UNIDIRECTIONAL	53 UNIDIRECTIONAL
51 UNIDIRECTIONAL	54 UNIDIRECTIONAL
52 UNIDIRECTIONAL	55 UNIDIRECTIONAL
53 UNIDIRECTIONAL	56 UNIDIRECTIONAL
54 UNIDIRECTIONAL	57 UNIDIRECTIONAL
55 UNIDIRECTIONAL	58 UNIDIRECTIONAL
56 UNIDIRECTIONAL	59 UNIDIRECTIONAL
57 UNIDIRECTIONAL	60 UNIDIRECTIONAL
58 UNIDIRECTIONAL	61 UNIDIRECTIONAL
59 UNIDIRECTIONAL	62 UNIDIRECTIONAL
60 UNIDIRECTIONAL	63 UNIDIRECTIONAL
61 UNIDIRECTIONAL	64 UNIDIRECTIONAL
62 UNIDIRECTIONAL	65 UNIDIRECTIONAL
63 UNIDIRECTIONAL	66 UNIDIRECTIONAL
64 UNIDIRECTIONAL	67 UNIDIRECTIONAL
65 UNIDIRECTIONAL	68 UNIDIRECTIONAL
66 UNIDIRECTIONAL	69 UNIDIRECTIONAL
67 UNIDIRECTIONAL	70 UNIDIRECTIONAL
68 UNIDIRECTIONAL	71 UNIDIRECTIONAL
69 UNIDIRECTIONAL	72 UNIDIRECTIONAL
70 UNIDIRECTIONAL	73 UNIDIRECTIONAL
71 UNIDIRECTIONAL	74 UNIDIRECTIONAL
72 UNIDIRECTIONAL	75 UNIDIRECTIONAL
73 UNIDIRECTIONAL	76 UNIDIRECTIONAL
74 UNIDIRECTIONAL	77 UNIDIRECTIONAL
75 UNIDIRECTIONAL	78 UNIDIRECTIONAL
76 UNIDIRECTIONAL	79 UNIDIRECTIONAL
77 UNIDIRECTIONAL	80 UNIDIRECTIONAL
78 UNIDIRECTIONAL	81 UNIDIRECTIONAL
79 UNIDIRECTIONAL	82 UNIDIRECTIONAL
80 UNIDIRECTIONAL	83 UNIDIRECTIONAL
81 UNIDIRECTIONAL	84 UNIDIRECTIONAL
82 UNIDIRECTIONAL	85 UNIDIRECTIONAL
83 UNIDIRECTIONAL	86 UNIDIRECTIONAL
84 UNIDIRECTIONAL	87 UNIDIRECTIONAL
85 UNIDIRECTIONAL	88 UNIDIRECTIONAL
86 UNIDIRECTIONAL	89 UNIDIRECTIONAL
87 UNIDIRECTIONAL	90 UNIDIRECTIONAL
88 UNIDIRECTIONAL	91 UNIDIRECTIONAL
89 UNIDIRECTIONAL	92 UNIDIRECTIONAL
90 UNIDIRECTIONAL	93 UNIDIRECTIONAL
91 UNIDIRECTIONAL	94 UNIDIRECTIONAL
92 UNIDIRECTIONAL	95 UNIDIRECTIONAL
93 UNIDIRECTIONAL	96 UNIDIRECTIONAL
94 UNIDIRECTIONAL	97 UNIDIRECTIONAL
95 UNIDIRECTIONAL	98 UNIDIRECTIONAL
96 UNIDIRECTIONAL	99 UNIDIRECTIONAL
97 UNIDIRECTIONAL	100 UNIDIRECTIONAL

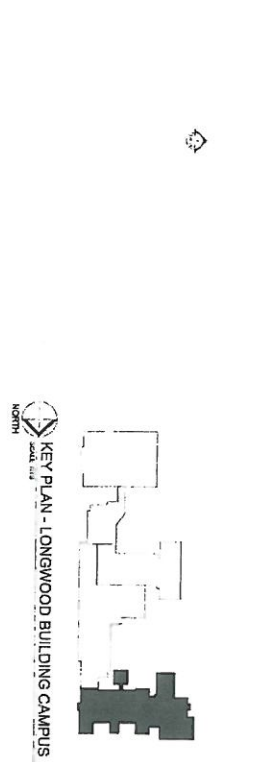

LONGWOOD FIRST FLOOR PLAN - AS-BUILT

EX-LW-02

Sheet No. 11-053

Project No. 11-053

Description: LONGWOOD BUILDING FIRST FLOOR PLAN

Date & Issue: 06/29/12 AS-BUILT PLANS

Project / Client Info:

CICS LONGWOOD CAMPUS
1309 W. 95TH STREET
CHICAGO, ILLINOIS

Architect: CICS ARCHITECTURE, INC.

1705 S. MICHIGAN STREET, SUITE 200
CHICAGO, ILLINOIS 60605

PH: 312.467.1000
WWW.CICSARCHITECTURE.COM

LEGEND	
ELECTRICAL SYMBOLS	
1. SWITCH	1. BALKAN SWITCHING OUTLET
2. OUTLET	2. BUILDING
3. OUTLET	3. ROTATION SWITCH
4. SWITCH	4. ROTATION SWITCH
5. SWITCH	5. ROTATION SWITCH
6. SWITCH	6. ROTATION SWITCH
7. SWITCH	7. ROTATION SWITCH
8. SWITCH	8. ROTATION SWITCH
9. SWITCH	9. ROTATION SWITCH
10. SWITCH	10. ROTATION SWITCH
11. SWITCH	11. ROTATION SWITCH
12. SWITCH	12. ROTATION SWITCH
13. SWITCH	13. ROTATION SWITCH
14. SWITCH	14. ROTATION SWITCH
15. SWITCH	15. ROTATION SWITCH
16. SWITCH	16. ROTATION SWITCH
17. SWITCH	17. ROTATION SWITCH
18. SWITCH	18. ROTATION SWITCH
19. SWITCH	19. ROTATION SWITCH
20. SWITCH	20. ROTATION SWITCH
21. SWITCH	21. ROTATION SWITCH
22. SWITCH	22. ROTATION SWITCH
23. SWITCH	23. ROTATION SWITCH
24. SWITCH	24. ROTATION SWITCH
25. SWITCH	25. ROTATION SWITCH
26. SWITCH	26. ROTATION SWITCH
27. SWITCH	27. ROTATION SWITCH
28. SWITCH	28. ROTATION SWITCH
29. SWITCH	29. ROTATION SWITCH
30. SWITCH	30. ROTATION SWITCH
31. SWITCH	31. ROTATION SWITCH
32. SWITCH	32. ROTATION SWITCH
33. SWITCH	33. ROTATION SWITCH
34. SWITCH	34. ROTATION SWITCH
35. SWITCH	35. ROTATION SWITCH
36. SWITCH	36. ROTATION SWITCH
37. SWITCH	37. ROTATION SWITCH
38. SWITCH	38. ROTATION SWITCH
39. SWITCH	39. ROTATION SWITCH
40. SWITCH	40. ROTATION SWITCH
41. SWITCH	41. ROTATION SWITCH
42. SWITCH	42. ROTATION SWITCH
43. SWITCH	43. ROTATION SWITCH
44. SWITCH	44. ROTATION SWITCH
45. SWITCH	45. ROTATION SWITCH
46. SWITCH	46. ROTATION SWITCH
47. SWITCH	47. ROTATION SWITCH
48. SWITCH	48. ROTATION SWITCH
49. SWITCH	49. ROTATION SWITCH
50. SWITCH	50. ROTATION SWITCH
51. SWITCH	51. ROTATION SWITCH
52. SWITCH	52. ROTATION SWITCH
53. SWITCH	53. ROTATION SWITCH
54. SWITCH	54. ROTATION SWITCH
55. SWITCH	55. ROTATION SWITCH
56. SWITCH	56. ROTATION SWITCH
57. SWITCH	57. ROTATION SWITCH
58. SWITCH	58. ROTATION SWITCH
59. SWITCH	59. ROTATION SWITCH
60. SWITCH	60. ROTATION SWITCH
61. SWITCH	61. ROTATION SWITCH
62. SWITCH	62. ROTATION SWITCH
63. SWITCH	63. ROTATION SWITCH
64. SWITCH	64. ROTATION SWITCH
65. SWITCH	65. ROTATION SWITCH
66. SWITCH	66. ROTATION SWITCH
67. SWITCH	67. ROTATION SWITCH
68. SWITCH	68. ROTATION SWITCH
69. SWITCH	69. ROTATION SWITCH
70. SWITCH	70. ROTATION SWITCH
71. SWITCH	71. ROTATION SWITCH
72. SWITCH	72. ROTATION SWITCH
73. SWITCH	73. ROTATION SWITCH
74. SWITCH	74. ROTATION SWITCH
75. SWITCH	75. ROTATION SWITCH
76. SWITCH	76. ROTATION SWITCH
77. SWITCH	77. ROTATION SWITCH
78. SWITCH	78. ROTATION SWITCH
79. SWITCH	79. ROTATION SWITCH
80. SWITCH	80. ROTATION SWITCH
81. SWITCH	81. ROTATION SWITCH
82. SWITCH	82. ROTATION SWITCH
83. SWITCH	83. ROTATION SWITCH
84. SWITCH	84. ROTATION SWITCH
85. SWITCH	85. ROTATION SWITCH
86. SWITCH	86. ROTATION SWITCH
87. SWITCH	87. ROTATION SWITCH
88. SWITCH	88. ROTATION SWITCH
89. SWITCH	89. ROTATION SWITCH
90. SWITCH	90. ROTATION SWITCH
91. SWITCH	91. ROTATION SWITCH
92. SWITCH	92. ROTATION SWITCH
93. SWITCH	93. ROTATION SWITCH
94. SWITCH	94. ROTATION SWITCH
95. SWITCH	95. ROTATION SWITCH
96. SWITCH	96. ROTATION SWITCH
97. SWITCH	97. ROTATION SWITCH
98. SWITCH	98. ROTATION SWITCH
99. SWITCH	99. ROTATION SWITCH
100. SWITCH	100. ROTATION SWITCH

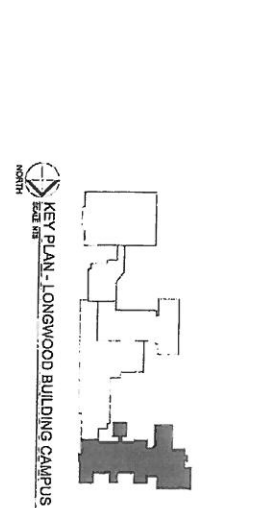
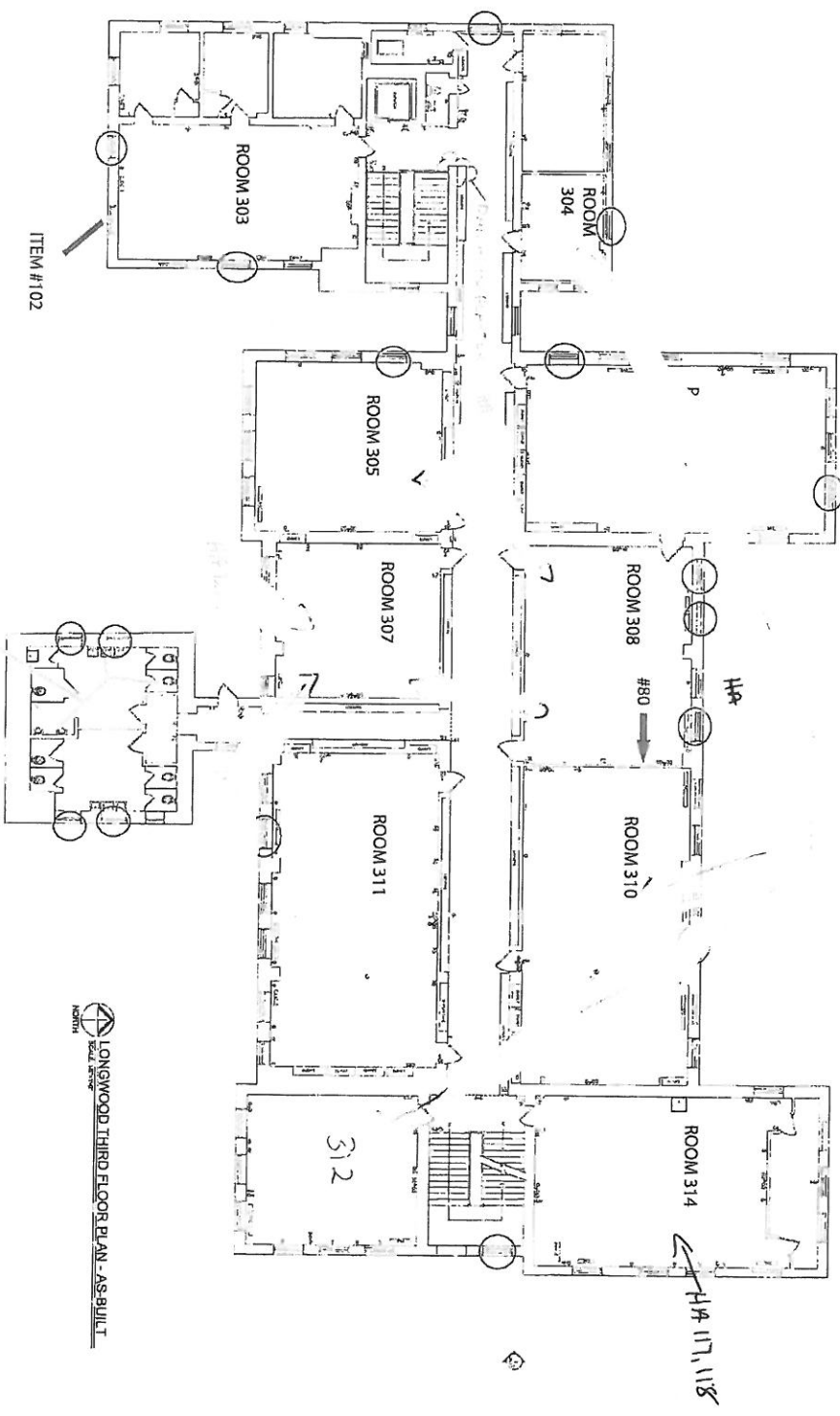

Project No. EX-LW-04	Description LONGWOOD BUILDING THIRD FLOOR PLAN	Date & Issue 01 22 12 AS-BUILT PLAN	Project / Client Information CICS LONGWOOD CAMPUS 1309 W. 95TH STREET CHICAGO, ILLINOIS	TDS THE DESIGN SOURCEBOOK 1309 W. 95TH STREET CHICAGO, ILLINOIS 60643 TEL: 773.399.1000 WWW.DSBOOK.COM
--------------------------------	--	---	---	---

Chicago Public Schools

GSG Consultants, Inc.
2013 AHERA REINSPECTION

Management Planner Review Form

LEA NAME: **Chicago Public Schools** UNIT NUMBER: **66061** BUILDING ID: **2420**
CITY/STATE: **Chicago, Illinois** MANAGEMENT PLANNER: **Santiago Garcia**
SCHOOL NAME: **Chicago International Charter - Longwood (South)** REVIEW DATE: **5/14/2013**
ADDRESS: **1309 W.95th St (9500S) 43** IDPH LICENSE NO: **100-19038**

HOMOGENEOUS AREA: **118**
MATERIAL DESCRIPTION: **12 x 12 VFT Gray Speckled Mastic**
MATERIAL LOCATION: **Rm 114 and 314 Bldg 1890**
MATERIAL QUANTITY: **1200** MATERIAL UNITS: **SF**
DAMAGE QUANTITY: **0** DAMAGE UNITS: **SF**

In accordance with Sections 763.88 and 763.90 of the Asbestos Hazard Emergency Response Act (AHERA) the LEA must select a management planner to review the results of the inspection and assessment and recommend appropriate response actions. The original inspection of the above identified homogeneous area has been reviewed in accordance with Sections 763.88 and 763.90 with the following recommendations.

The RESPONSE ACTION recommendation is:

COMMENTS:

Management Planner's Signature: _____



Date: 05/14/2013

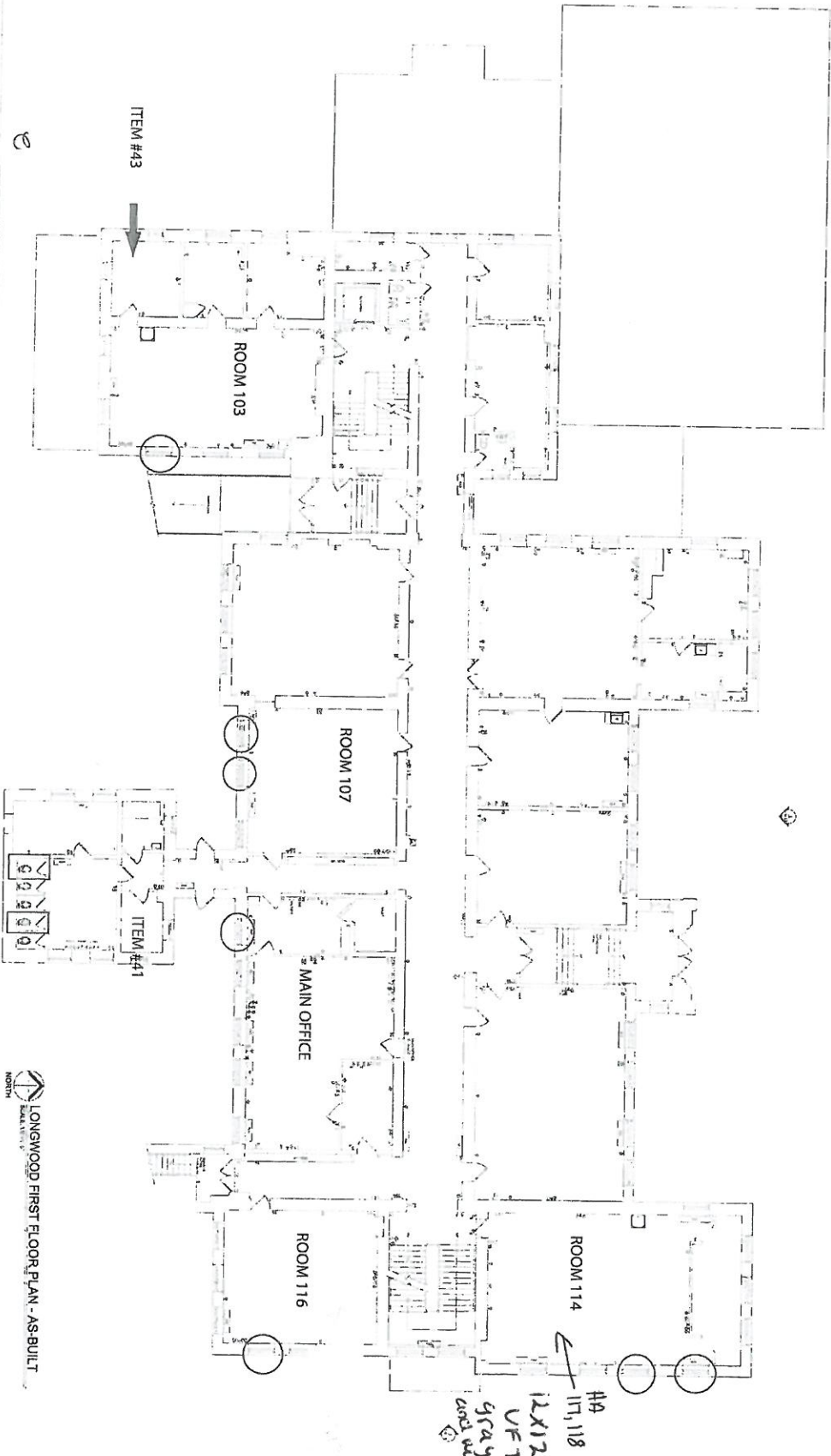

LEGEND

ELECTRICAL SYMBOLS	
5	SWITCH
6	OUTLET
7	BACKUP BATTERY
8	APERTURE
9	MODEL JACK
10	DATA JACK
11	TELEPHONE CORD JACK
12	TELEPHONE
13	TELEPHONE
14	START SIGN
15	SWITCH
16	SWITCH
17	SWITCH
18	SWITCH
19	SWITCH
20	SWITCH
21	SWITCH
22	SWITCH
23	SWITCH
24	SWITCH
25	SWITCH
26	SWITCH
27	SWITCH
28	SWITCH
29	SWITCH
30	SWITCH
31	SWITCH
32	SWITCH
33	SWITCH
34	SWITCH
35	SWITCH
36	SWITCH
37	SWITCH
38	SWITCH
39	SWITCH
40	SWITCH
41	SWITCH
42	SWITCH
43	SWITCH
44	SWITCH
45	SWITCH
46	SWITCH
47	SWITCH
48	SWITCH
49	SWITCH
50	SWITCH
51	SWITCH
52	SWITCH
53	SWITCH
54	SWITCH
55	SWITCH
56	SWITCH
57	SWITCH
58	SWITCH
59	SWITCH
60	SWITCH
61	SWITCH
62	SWITCH
63	SWITCH
64	SWITCH
65	SWITCH
66	SWITCH
67	SWITCH
68	SWITCH
69	SWITCH
70	SWITCH
71	SWITCH
72	SWITCH
73	SWITCH
74	SWITCH
75	SWITCH
76	SWITCH
77	SWITCH
78	SWITCH
79	SWITCH
80	SWITCH
81	SWITCH
82	SWITCH
83	SWITCH
84	SWITCH
85	SWITCH
86	SWITCH
87	SWITCH
88	SWITCH
89	SWITCH
90	SWITCH
91	SWITCH
92	SWITCH
93	SWITCH
94	SWITCH
95	SWITCH
96	SWITCH
97	SWITCH
98	SWITCH
99	SWITCH
100	SWITCH

CEILING SYMBOLS

1	8' x 8' GRID
2	8' x 8' GRID
3	8' x 8' GRID
4	8' x 8' GRID
5	8' x 8' GRID
6	8' x 8' GRID
7	8' x 8' GRID
8	8' x 8' GRID
9	8' x 8' GRID
10	8' x 8' GRID
11	8' x 8' GRID
12	8' x 8' GRID
13	8' x 8' GRID
14	8' x 8' GRID
15	8' x 8' GRID
16	8' x 8' GRID
17	8' x 8' GRID
18	8' x 8' GRID
19	8' x 8' GRID
20	8' x 8' GRID
21	8' x 8' GRID
22	8' x 8' GRID
23	8' x 8' GRID
24	8' x 8' GRID
25	8' x 8' GRID
26	8' x 8' GRID
27	8' x 8' GRID
28	8' x 8' GRID
29	8' x 8' GRID
30	8' x 8' GRID
31	8' x 8' GRID
32	8' x 8' GRID
33	8' x 8' GRID
34	8' x 8' GRID
35	8' x 8' GRID
36	8' x 8' GRID
37	8' x 8' GRID
38	8' x 8' GRID
39	8' x 8' GRID
40	8' x 8' GRID
41	8' x 8' GRID
42	8' x 8' GRID
43	8' x 8' GRID
44	8' x 8' GRID
45	8' x 8' GRID
46	8' x 8' GRID
47	8' x 8' GRID
48	8' x 8' GRID
49	8' x 8' GRID
50	8' x 8' GRID
51	8' x 8' GRID
52	8' x 8' GRID
53	8' x 8' GRID
54	8' x 8' GRID
55	8' x 8' GRID
56	8' x 8' GRID
57	8' x 8' GRID
58	8' x 8' GRID
59	8' x 8' GRID
60	8' x 8' GRID
61	8' x 8' GRID
62	8' x 8' GRID
63	8' x 8' GRID
64	8' x 8' GRID
65	8' x 8' GRID
66	8' x 8' GRID
67	8' x 8' GRID
68	8' x 8' GRID
69	8' x 8' GRID
70	8' x 8' GRID
71	8' x 8' GRID
72	8' x 8' GRID
73	8' x 8' GRID
74	8' x 8' GRID
75	8' x 8' GRID
76	8' x 8' GRID
77	8' x 8' GRID
78	8' x 8' GRID
79	8' x 8' GRID
80	8' x 8' GRID
81	8' x 8' GRID
82	8' x 8' GRID
83	8' x 8' GRID
84	8' x 8' GRID
85	8' x 8' GRID
86	8' x 8' GRID
87	8' x 8' GRID
88	8' x 8' GRID
89	8' x 8' GRID
90	8' x 8' GRID
91	8' x 8' GRID
92	8' x 8' GRID
93	8' x 8' GRID
94	8' x 8' GRID
95	8' x 8' GRID
96	8' x 8' GRID
97	8' x 8' GRID
98	8' x 8' GRID
99	8' x 8' GRID
100	8' x 8' GRID

EMERGENCY SYMBOLS

1	EXIT
2	EXIT
3	EXIT
4	EXIT
5	EXIT
6	EXIT
7	EXIT
8	EXIT
9	EXIT
10	EXIT
11	EXIT
12	EXIT
13	EXIT
14	EXIT
15	EXIT
16	EXIT
17	EXIT
18	EXIT
19	EXIT
20	EXIT
21	EXIT
22	EXIT
23	EXIT
24	EXIT
25	EXIT
26	EXIT
27	EXIT
28	EXIT
29	EXIT
30	EXIT
31	EXIT
32	EXIT
33	EXIT
34	EXIT
35	EXIT
36	EXIT
37	EXIT
38	EXIT
39	EXIT
40	EXIT
41	EXIT
42	EXIT
43	EXIT
44	EXIT
45	EXIT
46	EXIT
47	EXIT
48	EXIT
49	EXIT
50	EXIT
51	EXIT
52	EXIT
53	EXIT
54	EXIT
55	EXIT
56	EXIT
57	EXIT
58	EXIT
59	EXIT
60	EXIT
61	EXIT
62	EXIT
63	EXIT
64	EXIT
65	EXIT
66	EXIT
67	EXIT
68	EXIT
69	EXIT
70	EXIT
71	EXIT
72	EXIT
73	EXIT
74	EXIT
75	EXIT
76	EXIT
77	EXIT
78	EXIT
79	EXIT
80	EXIT
81	EXIT
82	EXIT
83	EXIT
84	EXIT
85	EXIT
86	EXIT
87	EXIT
88	EXIT
89	EXIT
90	EXIT
91	EXIT
92	EXIT
93	EXIT
94	EXIT
95	EXIT
96	EXIT
97	EXIT
98	EXIT
99	EXIT
100	EXIT

FIRE SUPPRESSION & OTHER SYMBOLS

1	SMOKE EXHAUSTER
2	SMOKE EXHAUSTER
3	SMOKE EXHAUSTER
4	SMOKE EXHAUSTER
5	SMOKE EXHAUSTER
6	SMOKE EXHAUSTER
7	SMOKE EXHAUSTER
8	SMOKE EXHAUSTER
9	SMOKE EXHAUSTER
10	SMOKE EXHAUSTER
11	SMOKE EXHAUSTER
12	SMOKE EXHAUSTER
13	SMOKE EXHAUSTER
14	SMOKE EXHAUSTER
15	SMOKE EXHAUSTER
16	SMOKE EXHAUSTER
17	SMOKE EXHAUSTER
18	SMOKE EXHAUSTER
19	SMOKE EXHAUSTER
20	SMOKE EXHAUSTER
21	SMOKE EXHAUSTER
22	SMOKE EXHAUSTER
23	SMOKE EXHAUSTER
24	SMOKE EXHAUSTER
25	SMOKE EXHAUSTER
26	SMOKE EXHAUSTER
27	SMOKE EXHAUSTER
28	SMOKE EXHAUSTER
29	SMOKE EXHAUSTER
30	SMOKE EXHAUSTER
31	SMOKE EXHAUSTER
32	SMOKE EXHAUSTER
33	SMOKE EXHAUSTER
34	SMOKE EXHAUSTER
35	SMOKE EXHAUSTER
36	SMOKE EXHAUSTER
37	SMOKE EXHAUSTER
38	SMOKE EXHAUSTER
39	SMOKE EXHAUSTER
40	SMOKE EXHAUSTER
41	SMOKE EXHAUSTER
42	SMOKE EXHAUSTER
43	SMOKE EXHAUSTER
44	SMOKE EXHAUSTER
45	SMOKE EXHAUSTER
46	SMOKE EXHAUSTER
47	SMOKE EXHAUSTER
48	SMOKE EXHAUSTER
49	SMOKE EXHAUSTER
50	SMOKE EXHAUSTER
51	SMOKE EXHAUSTER
52	SMOKE EXHAUSTER
53	SMOKE EXHAUSTER
54	SMOKE EXHAUSTER
55	SMOKE EXHAUSTER
56	SMOKE EXHAUSTER
57	SMOKE EXHAUSTER
58	SMOKE EXHAUSTER
59	SMOKE EXHAUSTER
60	SMOKE EXHAUSTER
61	SMOKE EXHAUSTER
62	SMOKE EXHAUSTER
63	SMOKE EXHAUSTER
64	SMOKE EXHAUSTER
65	SMOKE EXHAUSTER
66	SMOKE EXHAUSTER
67	SMOKE EXHAUSTER
68	SMOKE EXHAUSTER
69	SMOKE EXHAUSTER
70	SMOKE EXHAUSTER
71	SMOKE EXHAUSTER
72	SMOKE EXHAUSTER
73	SMOKE EXHAUSTER
74	SMOKE EXHAUSTER
75	SMOKE EXHAUSTER
76	SMOKE EXHAUSTER
77	SMOKE EXHAUSTER
78	SMOKE EXHAUSTER
79	SMOKE EXHAUSTER
80	SMOKE EXHAUSTER
81	SMOKE EXHAUSTER
82	SMOKE EXHAUSTER
83	SMOKE EXHAUSTER
84	SMOKE EXHAUSTER
85	SMOKE EXHAUSTER
86	SMOKE EXHAUSTER
87	SMOKE EXHAUSTER
88	SMOKE EXHAUSTER
89	SMOKE EXHAUSTER
90	SMOKE EXHAUSTER
91	SMOKE EXHAUSTER
92	SMOKE EXHAUSTER
93	SMOKE EXHAUSTER
94	SMOKE EXHAUSTER
95	SMOKE EXHAUSTER
96	SMOKE EXHAUSTER
97	SMOKE EXHAUSTER
98	SMOKE EXHAUSTER
99	SMOKE EXHAUSTER
100	SMOKE EXHAUSTER

LONGWOOD FIRST FLOOR PLAN - AS-BUILT

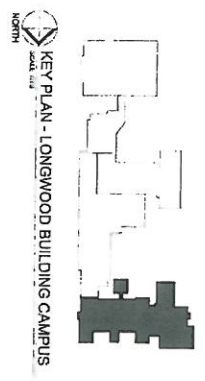

Sheet No: EX-LW-02	Project No: 11-053	Description: LONGWOOD BUILDING FIRST FLOOR PLAN	Date & Issue: 06/29/12 AS-BUILT PLANS	Project / Client Info: CICS LONGWOOD CAMPUS 1309 W. 95TH STREET CHICAGO, ILLINOIS	
			Scale: AS-BUILT PLANS		

LEGEND	
ELECTRICAL SYMBOLS	
1. SWITCH	1. BALKAN SWITCHING OUTLET
2. OUTLET	2. BUILDING
3. OUTLET	3. ROTATION SWITCH
4. SWITCH	4. ROTATION SWITCH
5. SWITCH	5. ROTATION SWITCH
6. SWITCH	6. ROTATION SWITCH
7. SWITCH	7. ROTATION SWITCH
8. SWITCH	8. ROTATION SWITCH
9. SWITCH	9. ROTATION SWITCH
10. SWITCH	10. ROTATION SWITCH
11. SWITCH	11. ROTATION SWITCH
12. SWITCH	12. ROTATION SWITCH
13. SWITCH	13. ROTATION SWITCH
14. SWITCH	14. ROTATION SWITCH
15. SWITCH	15. ROTATION SWITCH
16. SWITCH	16. ROTATION SWITCH
17. SWITCH	17. ROTATION SWITCH
18. SWITCH	18. ROTATION SWITCH
19. SWITCH	19. ROTATION SWITCH
20. SWITCH	20. ROTATION SWITCH
21. SWITCH	21. ROTATION SWITCH
22. SWITCH	22. ROTATION SWITCH
23. SWITCH	23. ROTATION SWITCH
24. SWITCH	24. ROTATION SWITCH
25. SWITCH	25. ROTATION SWITCH
26. SWITCH	26. ROTATION SWITCH
27. SWITCH	27. ROTATION SWITCH
28. SWITCH	28. ROTATION SWITCH
29. SWITCH	29. ROTATION SWITCH
30. SWITCH	30. ROTATION SWITCH
31. SWITCH	31. ROTATION SWITCH
32. SWITCH	32. ROTATION SWITCH
33. SWITCH	33. ROTATION SWITCH
34. SWITCH	34. ROTATION SWITCH
35. SWITCH	35. ROTATION SWITCH
36. SWITCH	36. ROTATION SWITCH
37. SWITCH	37. ROTATION SWITCH
38. SWITCH	38. ROTATION SWITCH
39. SWITCH	39. ROTATION SWITCH
40. SWITCH	40. ROTATION SWITCH
41. SWITCH	41. ROTATION SWITCH
42. SWITCH	42. ROTATION SWITCH
43. SWITCH	43. ROTATION SWITCH
44. SWITCH	44. ROTATION SWITCH
45. SWITCH	45. ROTATION SWITCH
46. SWITCH	46. ROTATION SWITCH
47. SWITCH	47. ROTATION SWITCH
48. SWITCH	48. ROTATION SWITCH
49. SWITCH	49. ROTATION SWITCH
50. SWITCH	50. ROTATION SWITCH
51. SWITCH	51. ROTATION SWITCH
52. SWITCH	52. ROTATION SWITCH
53. SWITCH	53. ROTATION SWITCH
54. SWITCH	54. ROTATION SWITCH
55. SWITCH	55. ROTATION SWITCH
56. SWITCH	56. ROTATION SWITCH
57. SWITCH	57. ROTATION SWITCH
58. SWITCH	58. ROTATION SWITCH
59. SWITCH	59. ROTATION SWITCH
60. SWITCH	60. ROTATION SWITCH
61. SWITCH	61. ROTATION SWITCH
62. SWITCH	62. ROTATION SWITCH
63. SWITCH	63. ROTATION SWITCH
64. SWITCH	64. ROTATION SWITCH
65. SWITCH	65. ROTATION SWITCH
66. SWITCH	66. ROTATION SWITCH
67. SWITCH	67. ROTATION SWITCH
68. SWITCH	68. ROTATION SWITCH
69. SWITCH	69. ROTATION SWITCH
70. SWITCH	70. ROTATION SWITCH
71. SWITCH	71. ROTATION SWITCH
72. SWITCH	72. ROTATION SWITCH
73. SWITCH	73. ROTATION SWITCH
74. SWITCH	74. ROTATION SWITCH
75. SWITCH	75. ROTATION SWITCH
76. SWITCH	76. ROTATION SWITCH
77. SWITCH	77. ROTATION SWITCH
78. SWITCH	78. ROTATION SWITCH
79. SWITCH	79. ROTATION SWITCH
80. SWITCH	80. ROTATION SWITCH
81. SWITCH	81. ROTATION SWITCH
82. SWITCH	82. ROTATION SWITCH
83. SWITCH	83. ROTATION SWITCH
84. SWITCH	84. ROTATION SWITCH
85. SWITCH	85. ROTATION SWITCH
86. SWITCH	86. ROTATION SWITCH
87. SWITCH	87. ROTATION SWITCH
88. SWITCH	88. ROTATION SWITCH
89. SWITCH	89. ROTATION SWITCH
90. SWITCH	90. ROTATION SWITCH
91. SWITCH	91. ROTATION SWITCH
92. SWITCH	92. ROTATION SWITCH
93. SWITCH	93. ROTATION SWITCH
94. SWITCH	94. ROTATION SWITCH
95. SWITCH	95. ROTATION SWITCH
96. SWITCH	96. ROTATION SWITCH
97. SWITCH	97. ROTATION SWITCH
98. SWITCH	98. ROTATION SWITCH
99. SWITCH	99. ROTATION SWITCH
100. SWITCH	100. ROTATION SWITCH

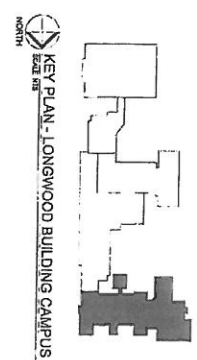
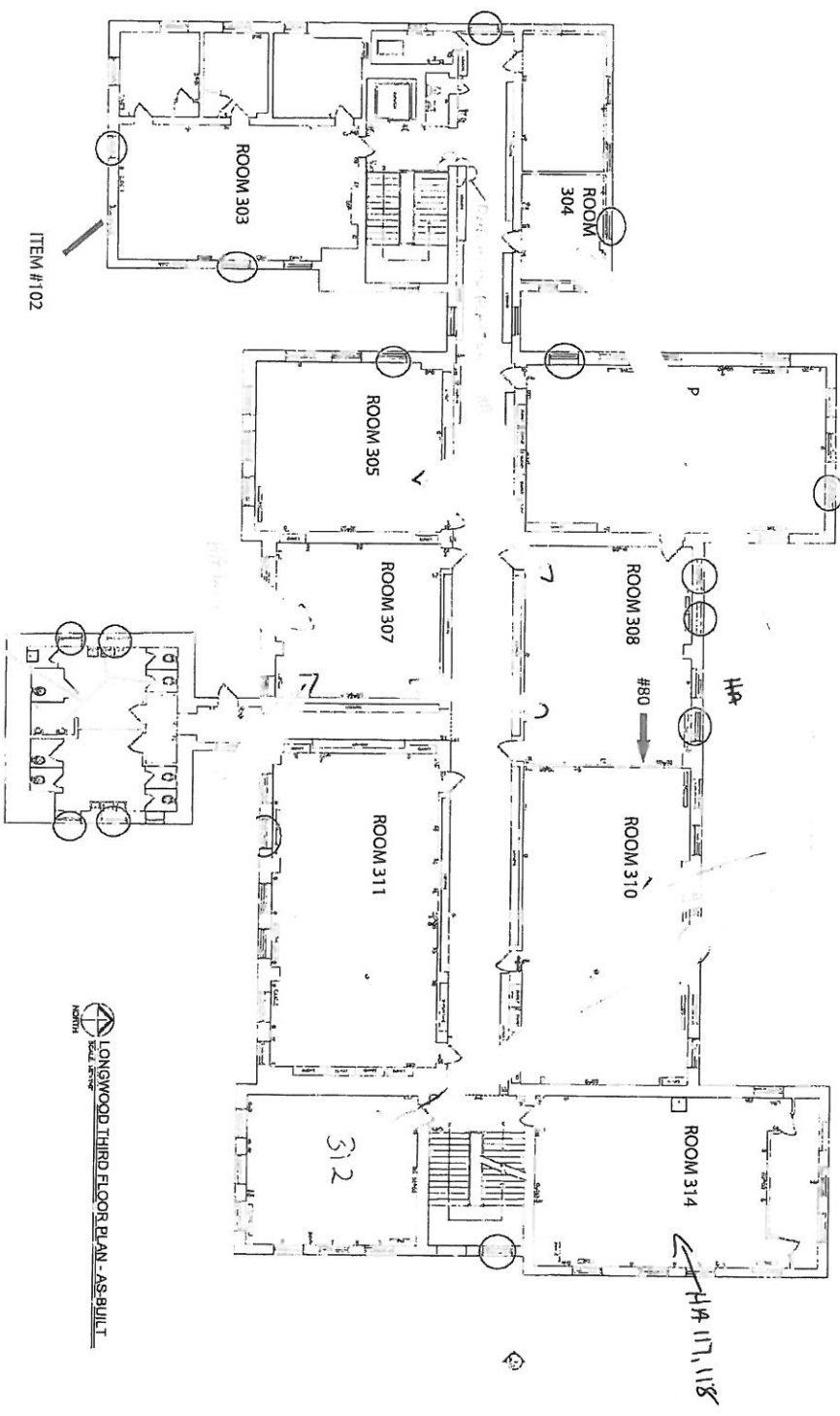

Project No. EX-LW-04	Description LONGWOOD BUILDING THIRD FLOOR PLAN	Date & Issue 01/22/12 AS-BUILT PLAN	Project / Client Information CICS LONGWOOD CAMPUS 1309 W. 95TH STREET CHICAGO, ILLINOIS	TDS Title Block Project No. Project Name Date Issue Scale Drawing No.

Chicago Public Schools

GSG Consultants, Inc. 2013 AHERA REINSPECTION

Inspector Assessment Form (New Homogeneous Area)

LEA NAME: **Chicago Public Schools** UNIT NUMBER: **66061** BUILDING ID: **2420**
CITY/STATE: **Chicago, Illinois** AHERA INSPECTOR: **Eric Valadez**
SCHOOL NAME: **Chicago International
Charter - Longwood
(South)** INSPECTION DATE: **4/6/2013**
ADDRESS: **1309 W.95th St (9500S)
43** IDPH LICENSE NO: **100-19038**

INFORMATION FROM CURRENT INSPECTION

HOMOGENEOUS AREA: **122**
MATERIAL DESCRIPTION: **9 x 9 VFT (Black)**
MATERIAL LOCATION: **Rm 205, 307, 211, 216 and 312 Bldg. 1890 and Rm 305**
MATERIAL QUANTITY: **1900** MATERIAL UNITS: **SF**
MATERIAL CATEGORY: **MISC** FRIABLE: **No**
ASBESTOS TYPE: **Assumed**
DISTURBANCE POTENTIAL: **LOW** CONDITION:
AHERA DAMAGE CATEGORY: **6 ACBM with the potential for damage**
ACCESSIBILITY: **Within Reach** DAMAGE REASON:
DAMAGE QUANTITY: **0** DAMAGE REASON:
DAMAGE UNITS: **SF**
COMMENTS:

Inspector's Signature: _____



Date: **04/06/2013**

Chicago Public Schools

GSG Consultants, Inc.
2013 AHERA REINSPECTION

Management Planner Review Form

LEA NAME: **Chicago Public Schools** UNIT NUMBER: **66061** BUILDING ID: **2420**
CITY/STATE: **Chicago, Illinois** MANAGEMENT PLANNER: **Santiago Garcia**
SCHOOL NAME: **Chicago International Charter - Longwood (South)** REVIEW DATE: **5/14/2013**
ADDRESS: **1309 W.95th St (9500S) 43** IDPH LICENSE NO: **100-19038**

HOMOGENEOUS AREA: **122**
MATERIAL DESCRIPTION: **9 x 9 VFT (Black)**
MATERIAL LOCATION: **Rm 205, 307, 211, 216 and 312 Bldg. 1890 and Rm 305**
MATERIAL QUANTITY: **1900** MATERIAL UNITS: **SF**
DAMAGE QUANTITY: **0** DAMAGE UNITS: **SF**

In accordance with Sections 763.88 and 763.90 of the Asbestos Hazard Emergency Response Act (AHERA) the LEA must select a management planner to review the results of the inspection and assessment and recommend appropriate response actions. The original inspection of the above identified homogeneous area has been reviewed in accordance with Sections 763.88 and 763.90 with the following recommendations.

The RESPONSE ACTION recommendation is:

COMMENTS:

Management Planner's Signature: _____



Date: 05/14/2013

LEGEND	
ELECTRICAL SYMBOLS	
1. POWER	1. BOARD & METER PANEL
2. SERVICE PANEL	2. BOARD
3. DISCONNECT	3. METER
4. METER	4. TRANSFORMER
5. METER	5. TRANSFORMER
6. METER	6. TRANSFORMER
7. METER	7. TRANSFORMER
8. METER	8. TRANSFORMER
9. METER	9. TRANSFORMER
10. METER	10. TRANSFORMER
11. METER	11. TRANSFORMER
12. METER	12. TRANSFORMER
13. METER	13. TRANSFORMER
14. METER	14. TRANSFORMER
15. METER	15. TRANSFORMER
16. METER	16. TRANSFORMER
17. METER	17. TRANSFORMER
18. METER	18. TRANSFORMER
19. METER	19. TRANSFORMER
20. METER	20. TRANSFORMER
21. METER	21. TRANSFORMER
22. METER	22. TRANSFORMER
23. METER	23. TRANSFORMER
24. METER	24. TRANSFORMER
25. METER	25. TRANSFORMER
26. METER	26. TRANSFORMER
27. METER	27. TRANSFORMER
28. METER	28. TRANSFORMER
29. METER	29. TRANSFORMER
30. METER	30. TRANSFORMER
31. METER	31. TRANSFORMER
32. METER	32. TRANSFORMER
33. METER	33. TRANSFORMER
34. METER	34. TRANSFORMER
35. METER	35. TRANSFORMER
36. METER	36. TRANSFORMER
37. METER	37. TRANSFORMER
38. METER	38. TRANSFORMER
39. METER	39. TRANSFORMER
40. METER	40. TRANSFORMER
41. METER	41. TRANSFORMER
42. METER	42. TRANSFORMER
43. METER	43. TRANSFORMER
44. METER	44. TRANSFORMER
45. METER	45. TRANSFORMER
46. METER	46. TRANSFORMER
47. METER	47. TRANSFORMER
48. METER	48. TRANSFORMER
49. METER	49. TRANSFORMER
50. METER	50. TRANSFORMER
51. METER	51. TRANSFORMER
52. METER	52. TRANSFORMER
53. METER	53. TRANSFORMER
54. METER	54. TRANSFORMER
55. METER	55. TRANSFORMER
56. METER	56. TRANSFORMER
57. METER	57. TRANSFORMER
58. METER	58. TRANSFORMER
59. METER	59. TRANSFORMER
60. METER	60. TRANSFORMER
61. METER	61. TRANSFORMER
62. METER	62. TRANSFORMER
63. METER	63. TRANSFORMER
64. METER	64. TRANSFORMER
65. METER	65. TRANSFORMER
66. METER	66. TRANSFORMER
67. METER	67. TRANSFORMER
68. METER	68. TRANSFORMER
69. METER	69. TRANSFORMER
70. METER	70. TRANSFORMER
71. METER	71. TRANSFORMER
72. METER	72. TRANSFORMER
73. METER	73. TRANSFORMER
74. METER	74. TRANSFORMER
75. METER	75. TRANSFORMER
76. METER	76. TRANSFORMER
77. METER	77. TRANSFORMER
78. METER	78. TRANSFORMER
79. METER	79. TRANSFORMER
80. METER	80. TRANSFORMER
81. METER	81. TRANSFORMER
82. METER	82. TRANSFORMER
83. METER	83. TRANSFORMER
84. METER	84. TRANSFORMER
85. METER	85. TRANSFORMER
86. METER	86. TRANSFORMER
87. METER	87. TRANSFORMER
88. METER	88. TRANSFORMER
89. METER	89. TRANSFORMER
90. METER	90. TRANSFORMER
91. METER	91. TRANSFORMER
92. METER	92. TRANSFORMER
93. METER	93. TRANSFORMER
94. METER	94. TRANSFORMER
95. METER	95. TRANSFORMER
96. METER	96. TRANSFORMER
97. METER	97. TRANSFORMER
98. METER	98. TRANSFORMER
99. METER	99. TRANSFORMER
100. METER	100. TRANSFORMER

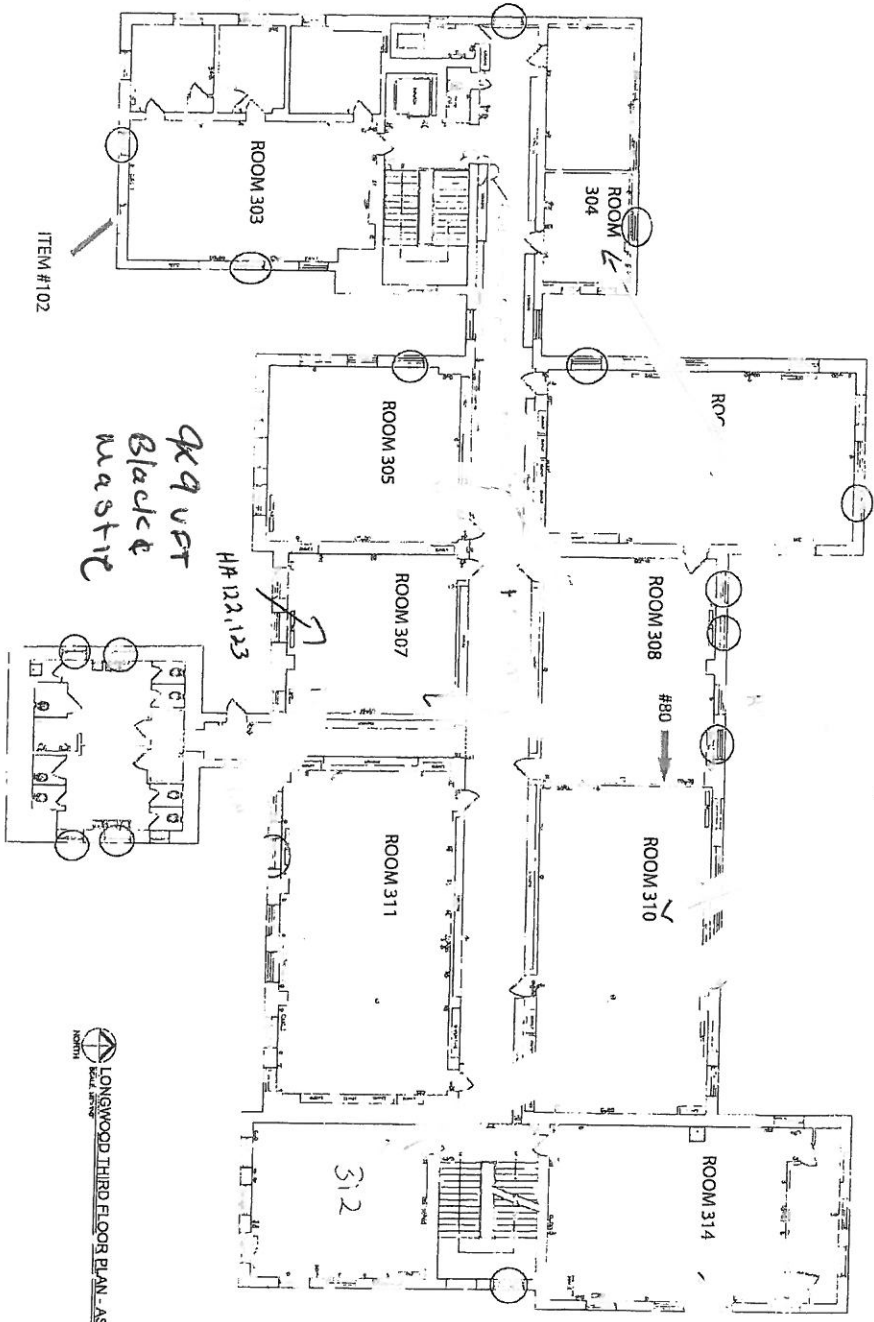

ITEMS # 81, 83, 84

LONGWOOD THIRD FLOOR PLAN - AS-BUILT

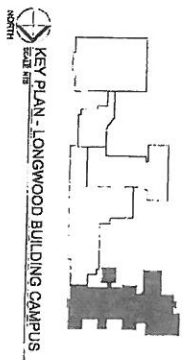

KEY PLAN - LONGWOOD BUILDING CAMPUS

Description: LONGWOOD BUILDING THIRD FLOOR PLAN	Date & Issue: 06/20/11 AS-BUILT PLANS	Project / Client Information: CICS LONGWOOD CAMPUS 1309 W. 95TH STREET CHICAGO, ILLINOIS	TDS THE DESIGN SOURCEBOOK, INC. 1309 W. 95TH STREET CHICAGO, ILLINOIS 60643
Sheet No.: EX-LW-04	Project No.: 11-053		

Chicago Public Schools

GSG Consultants, Inc. 2013 AHERA REINSPECTION

Inspector Assessment Form (New Homogeneous Area)

LEA NAME: **Chicago Public Schools** UNIT NUMBER: **66061** BUILDING ID: **2420**
CITY/STATE: **Chicago, Illinois** AHERA INSPECTOR: **Eric Valadez**
SCHOOL NAME: **Chicago International Charter - Longwood (South)** INSPECTION DATE: **4/6/2013**
ADDRESS: **1309 W.95th St (9500S) 43** IDPH LICENSE NO: **100-19038**

INFORMATION FROM CURRENT INSPECTION

HOMOGENEOUS AREA: **64**
MATERIAL DESCRIPTION: **1 x 1 White w/ groves**
MATERIAL LOCATION: **Throughout Bld. 1950 -Notre Dame**
MATERIAL QUANTITY: **4000** MATERIAL UNITS: **SF**
MATERIAL CATEGORY: **MISC** FRIABLE: **No**
ASBESTOS TYPE: **Assumed**
DISTURBANCE POTENTIAL: **LOW** CONDITION:
AHERA DAMAGE CATEGORY: **6 ACBM with the potential for damage**
ACCESSIBILITY: **Barely Reachable** DAMAGE REASON:
DAMAGE QUANTITY: **0** DAMAGE REASON:
DAMAGE UNITS: **SF**
COMMENTS:

Inspector's Signature: _____



Date: 04/06/2013

Chicago Public Schools

GSG Consultants, Inc.
2013 AHERA REINSPECTION

Management Planner Review Form

LEA NAME: **Chicago Public Schools** UNIT NUMBER: **66061** BUILDING ID: **2420**
CITY/STATE: **Chicago, Illinois** MANAGEMENT PLANNER: **Santiago Garcia**
SCHOOL NAME: **Chicago International Charter - Longwood (South)** REVIEW DATE: **5/14/2013**
ADDRESS: **1309 W.95th St (9500S) 43** IDPH LICENSE NO: **100-19038**

HOMOGENEOUS AREA: **64**
MATERIAL DESCRIPTION: **1 x 1 White w/ groves**
MATERIAL LOCATION: **Throughout Bld. 1950 -Notre Dame**
MATERIAL QUANTITY: **4000** MATERIAL UNITS: **SF**
DAMAGE QUANTITY: **0** DAMAGE UNITS: **SF**

In accordance with Sections 763.88 and 763.90 of the Asbestos Hazard Emergency Response Act (AHERA) the LEA must select a management planner to review the results of the inspection and assessment and recommend appropriate response actions. The original inspection of the above identified homogeneous area has been reviewed in accordance with Sections 763.88 and 763.90 with the following recommendations.

The RESPONSE ACTION recommendation is:

COMMENTS:

Management Planner's Signature: _____



Date: 05/14/2013

Chicago Public Schools

GSG Consultants, Inc.
2013 AHERA REINSPECTION

Inspector Assessment Form (New Homogeneous Area)

LEA NAME: **Chicago Public Schools** UNIT NUMBER: **66061** BUILDING ID: **2420**
CITY/STATE: **Chicago, Illinois** AHERA INSPECTOR: **Eric Valadez**
SCHOOL NAME: **Chicago International Charter - Longwood (South)** INSPECTION DATE: **4/6/2013**
ADDRESS: **1309 W.95th St (9500S) 43** IDPH LICENSE NO: **100-19038**

INFORMATION FROM CURRENT INSPECTION

HOMOGENEOUS AREA: **65**
MATERIAL DESCRIPTION: **12 x 12 VFT Tan Mixed Speckled**
MATERIAL LOCATION: **Rm 126 Bldg 1950 Notre Dame**
MATERIAL QUANTITY: **600** MATERIAL UNITS: **SF**
MATERIAL CATEGORY: **MISC** FRIABLE: **No**
ASBESTOS TYPE: **Assumed**
DISTURBANCE POTENTIAL: **LOW** CONDITION:
AHERA DAMAGE CATEGORY: **6 ACBM with the potential for damage**
ACCESSIBILITY: **Barely Reachable** DAMAGE REASON:
DAMAGE QUANTITY: **0** DAMAGE REASON:
DAMAGE UNITS: **SF**
COMMENTS:

Inspector's Signature: _____



Date: 04/06/2013

Chicago Public Schools

GSG Consultants, Inc.
2013 AHERA REINSPECTION

Management Planner Review Form

LEA NAME: **Chicago Public Schools** UNIT NUMBER: **66061** BUILDING ID: **2420**
CITY/STATE: **Chicago, Illinois** MANAGEMENT PLANNER: **Santiago Garcia**
SCHOOL NAME: **Chicago International Charter - Longwood (South)** REVIEW DATE: **5/14/2013**
ADDRESS: **1309 W.95th St (9500S) 43** IDPH LICENSE NO: **100-19038**

HOMOGENEOUS AREA: **65**
MATERIAL DESCRIPTION: **12 x 12 VFT Tan Mixed Speckled**
MATERIAL LOCATION: **Rm 126 Bldg 1950 Notre Dame**
MATERIAL QUANTITY: **600** MATERIAL UNITS: **SF**
DAMAGE QUANTITY: **0** DAMAGE UNITS: **SF**

In accordance with Sections 763.88 and 763.90 of the Asbestos Hazard Emergency Response Act (AHERA) the LEA must select a management planner to review the results of the inspection and assessment and recommend appropriate response actions. The original inspection of the above identified homogeneous area has been reviewed in accordance with Sections 763.88 and 763.90 with the following recommendations.

The RESPONSE ACTION recommendation is:

COMMENTS:

Management Planner's Signature: _____



Date: 05/14/2013

Chicago Public Schools

GSG Consultants, Inc.
2013 AHERA REINSPECTION

Inspector Assessment Form (New Homogeneous Area)

LEA NAME: **Chicago Public Schools** UNIT NUMBER: **66061** BUILDING ID: **2420**
CITY/STATE: **Chicago, Illinois** AHERA INSPECTOR: **Eric Valadez**
SCHOOL NAME: **Chicago International Charter - Longwood (South)** INSPECTION DATE: **4/6/2013**
ADDRESS: **1309 W.95th St (9500S) 43** IDPH LICENSE NO: **100-19038**

INFORMATION FROM CURRENT INSPECTION

HOMOGENEOUS AREA: **69**
MATERIAL DESCRIPTION: **9 x 9 VFT Green**
MATERIAL LOCATION: **Rm 128, 130, 144, 146 Bldg 1950 Notre Dame**
MATERIAL QUANTITY: **1000** MATERIAL UNITS: **SF**
MATERIAL CATEGORY: **MISC** FRIABLE: **No**
ASBESTOS TYPE: **Assumed**
DISTURBANCE POTENTIAL: **LOW** CONDITION:
AHERA DAMAGE CATEGORY: **6 ACBM with the potential for damage**
ACCESSIBILITY: **Within Reach** DAMAGE REASON:
DAMAGE QUANTITY: **0** DAMAGE REASON:
DAMAGE UNITS: **SF**
COMMENTS:

Inspector's Signature: _____



Date: **04/06/2013**

Chicago Public Schools

GSG Consultants, Inc.
2013 AHERA REINSPECTION

Management Planner Review Form

LEA NAME: **Chicago Public Schools** UNIT NUMBER: **66061** BUILDING ID: **2420**
CITY/STATE: **Chicago, Illinois** MANAGEMENT PLANNER: **Santiago Garcia**
SCHOOL NAME: **Chicago International Charter - Longwood (South)** REVIEW DATE: **5/14/2013**
ADDRESS: **1309 W.95th St (9500S) 43** IDPH LICENSE NO: **100-19038**

HOMOGENEOUS AREA: **69**
MATERIAL DESCRIPTION: **9 x 9 VFT Green**
MATERIAL LOCATION: **Rm 128, 130, 144, 146 Bldg 1950 Notre Dame**
MATERIAL QUANTITY: **1000** MATERIAL UNITS: **SF**
DAMAGE QUANTITY: **0** DAMAGE UNITS: **SF**

In accordance with Sections 763.88 and 763.90 of the Asbestos Hazard Emergency Response Act (AHERA) the LEA must select a management planner to review the results of the inspection and assessment and recommend appropriate response actions. The original inspection of the above identified homogeneous area has been reviewed in accordance with Sections 763.88 and 763.90 with the following recommendations.

The RESPONSE ACTION recommendation is:

COMMENTS:

Management Planner's Signature: _____



Date: 05/14/2013

Chicago Public Schools

GSG Consultants, Inc.
2013 AHERA REINSPECTION

Inspector Assessment Form (New Homogeneous Area)

LEA NAME: **Chicago Public Schools** UNIT NUMBER: **66061** BUILDING ID: **2420**
CITY/STATE: **Chicago, Illinois** AHERA INSPECTOR: **Eric Valadez**
SCHOOL NAME: **Chicago International
Charter - Longwood
(South)** INSPECTION DATE: **4/6/2013**
ADDRESS: **1309 W.95th St (9500S)
43** IDPH LICENSE NO: **100-19038**

INFORMATION FROM CURRENT INSPECTION

HOMOGENEOUS AREA: **76**
MATERIAL DESCRIPTION: **9 x9 VFT Dark Brown VFT**
MATERIAL LOCATION: **Rm 230, 231 Bldg 1955 Edison**
MATERIAL QUANTITY: **1200** MATERIAL UNITS: **SF**
MATERIAL CATEGORY: **MISC** FRIABLE: **No**
ASBESTOS TYPE: **Assumed**
DISTURBANCE POTENTIAL: **LOW** CONDITION:
AHERA DAMAGE CATEGORY: **6 ACBM with the potential for damage**
ACCESSIBILITY: **Within Reach** DAMAGE REASON:
DAMAGE QUANTITY: **0** DAMAGE REASON:
DAMAGE UNITS: **SF**
COMMENTS:

Inspector's Signature: _____



Date: **04/06/2013**

Chicago Public Schools

GSG Consultants, Inc.
2013 AHERA REINSPECTION

Management Planner Review Form

LEA NAME: **Chicago Public Schools** UNIT NUMBER: **66061** BUILDING ID: **2420**
CITY/STATE: **Chicago, Illinois** MANAGEMENT PLANNER: **Santiago Garcia**
SCHOOL NAME: **Chicago International Charter - Longwood (South)** REVIEW DATE: **5/14/2013**
ADDRESS: **1309 W.95th St (9500S) 43** IDPH LICENSE NO: **100-19038**

HOMOGENEOUS AREA: **76**
MATERIAL DESCRIPTION: **9 x9 VFT Dark Brown VFT**
MATERIAL LOCATION: **Rm 230, 231 Bldg 1955 Edison**
MATERIAL QUANTITY: **1200** MATERIAL UNITS: **SF**
DAMAGE QUANTITY: **0** DAMAGE UNITS: **SF**

In accordance with Sections 763.88 and 763.90 of the Asbestos Hazard Emergency Response Act (AHERA) the LEA must select a management planner to review the results of the inspection and assessment and recommend appropriate response actions. The original inspection of the above identified homogeneous area has been reviewed in accordance with Sections 763.88 and 763.90 with the following recommendations.

The RESPONSE ACTION recommendation is:

COMMENTS:

Management Planner's Signature: _____



Date: 05/14/2013

ELECTRICAL SYMBOLS		CEILING SYMBOLS		EMERGENCY SYMBOLS	
1	SWITCH	1	2' x 2' CEILING PANEL	1	EMERGENCY LIGHT
2	CONDUIT	2	3' x 3' CEILING PANEL	2	EMERGENCY LIGHT
3	TRAY	3	4' x 4' CEILING PANEL	3	EMERGENCY LIGHT
4	TRAY	4	5' x 5' CEILING PANEL	4	EMERGENCY LIGHT
5	TRAY	5	6' x 6' CEILING PANEL	5	EMERGENCY LIGHT
6	TRAY	6	7' x 7' CEILING PANEL	6	EMERGENCY LIGHT
7	TRAY	7	8' x 8' CEILING PANEL	7	EMERGENCY LIGHT
8	TRAY	8	9' x 9' CEILING PANEL	8	EMERGENCY LIGHT
9	TRAY	9	10' x 10' CEILING PANEL	9	EMERGENCY LIGHT
10	TRAY	10	11' x 11' CEILING PANEL	10	EMERGENCY LIGHT
11	TRAY	11	12' x 12' CEILING PANEL	11	EMERGENCY LIGHT
12	TRAY	12	13' x 13' CEILING PANEL	12	EMERGENCY LIGHT
13	TRAY	13	14' x 14' CEILING PANEL	13	EMERGENCY LIGHT
14	TRAY	14	15' x 15' CEILING PANEL	14	EMERGENCY LIGHT
15	TRAY	15	16' x 16' CEILING PANEL	15	EMERGENCY LIGHT
16	TRAY	16	17' x 17' CEILING PANEL	16	EMERGENCY LIGHT
17	TRAY	17	18' x 18' CEILING PANEL	17	EMERGENCY LIGHT
18	TRAY	18	19' x 19' CEILING PANEL	18	EMERGENCY LIGHT
19	TRAY	19	20' x 20' CEILING PANEL	19	EMERGENCY LIGHT
20	TRAY	20	21' x 21' CEILING PANEL	20	EMERGENCY LIGHT
21	TRAY	21	22' x 22' CEILING PANEL	21	EMERGENCY LIGHT
22	TRAY	22	23' x 23' CEILING PANEL	22	EMERGENCY LIGHT
23	TRAY	23	24' x 24' CEILING PANEL	23	EMERGENCY LIGHT
24	TRAY	24	25' x 25' CEILING PANEL	24	EMERGENCY LIGHT
25	TRAY	25	26' x 26' CEILING PANEL	25	EMERGENCY LIGHT
26	TRAY	26	27' x 27' CEILING PANEL	26	EMERGENCY LIGHT
27	TRAY	27	28' x 28' CEILING PANEL	27	EMERGENCY LIGHT
28	TRAY	28	29' x 29' CEILING PANEL	28	EMERGENCY LIGHT
29	TRAY	29	30' x 30' CEILING PANEL	29	EMERGENCY LIGHT
30	TRAY	30	31' x 31' CEILING PANEL	30	EMERGENCY LIGHT
31	TRAY	31	32' x 32' CEILING PANEL	31	EMERGENCY LIGHT
32	TRAY	32	33' x 33' CEILING PANEL	32	EMERGENCY LIGHT
33	TRAY	33	34' x 34' CEILING PANEL	33	EMERGENCY LIGHT
34	TRAY	34	35' x 35' CEILING PANEL	34	EMERGENCY LIGHT
35	TRAY	35	36' x 36' CEILING PANEL	35	EMERGENCY LIGHT
36	TRAY	36	37' x 37' CEILING PANEL	36	EMERGENCY LIGHT
37	TRAY	37	38' x 38' CEILING PANEL	37	EMERGENCY LIGHT
38	TRAY	38	39' x 39' CEILING PANEL	38	EMERGENCY LIGHT
39	TRAY	39	40' x 40' CEILING PANEL	39	EMERGENCY LIGHT
40	TRAY	40	41' x 41' CEILING PANEL	40	EMERGENCY LIGHT
41	TRAY	41	42' x 42' CEILING PANEL	41	EMERGENCY LIGHT
42	TRAY	42	43' x 43' CEILING PANEL	42	EMERGENCY LIGHT
43	TRAY	43	44' x 44' CEILING PANEL	43	EMERGENCY LIGHT
44	TRAY	44	45' x 45' CEILING PANEL	44	EMERGENCY LIGHT
45	TRAY	45	46' x 46' CEILING PANEL	45	EMERGENCY LIGHT
46	TRAY	46	47' x 47' CEILING PANEL	46	EMERGENCY LIGHT
47	TRAY	47	48' x 48' CEILING PANEL	47	EMERGENCY LIGHT
48	TRAY	48	49' x 49' CEILING PANEL	48	EMERGENCY LIGHT
49	TRAY	49	50' x 50' CEILING PANEL	49	EMERGENCY LIGHT
50	TRAY	50	51' x 51' CEILING PANEL	50	EMERGENCY LIGHT
51	TRAY	51	52' x 52' CEILING PANEL	51	EMERGENCY LIGHT
52	TRAY	52	53' x 53' CEILING PANEL	52	EMERGENCY LIGHT
53	TRAY	53	54' x 54' CEILING PANEL	53	EMERGENCY LIGHT
54	TRAY	54	55' x 55' CEILING PANEL	54	EMERGENCY LIGHT
55	TRAY	55	56' x 56' CEILING PANEL	55	EMERGENCY LIGHT
56	TRAY	56	57' x 57' CEILING PANEL	56	EMERGENCY LIGHT
57	TRAY	57	58' x 58' CEILING PANEL	57	EMERGENCY LIGHT
58	TRAY	58	59' x 59' CEILING PANEL	58	EMERGENCY LIGHT
59	TRAY	59	60' x 60' CEILING PANEL	59	EMERGENCY LIGHT
60	TRAY	60	61' x 61' CEILING PANEL	60	EMERGENCY LIGHT
61	TRAY	61	62' x 62' CEILING PANEL	61	EMERGENCY LIGHT
62	TRAY	62	63' x 63' CEILING PANEL	62	EMERGENCY LIGHT
63	TRAY	63	64' x 64' CEILING PANEL	63	EMERGENCY LIGHT
64	TRAY	64	65' x 65' CEILING PANEL	64	EMERGENCY LIGHT
65	TRAY	65	66' x 66' CEILING PANEL	65	EMERGENCY LIGHT
66	TRAY	66	67' x 67' CEILING PANEL	66	EMERGENCY LIGHT
67	TRAY	67	68' x 68' CEILING PANEL	67	EMERGENCY LIGHT
68	TRAY	68	69' x 69' CEILING PANEL	68	EMERGENCY LIGHT
69	TRAY	69	70' x 70' CEILING PANEL	69	EMERGENCY LIGHT
70	TRAY	70	71' x 71' CEILING PANEL	70	EMERGENCY LIGHT
71	TRAY	71	72' x 72' CEILING PANEL	71	EMERGENCY LIGHT
72	TRAY	72	73' x 73' CEILING PANEL	72	EMERGENCY LIGHT
73	TRAY	73	74' x 74' CEILING PANEL	73	EMERGENCY LIGHT
74	TRAY	74	75' x 75' CEILING PANEL	74	EMERGENCY LIGHT
75	TRAY	75	76' x 76' CEILING PANEL	75	EMERGENCY LIGHT
76	TRAY	76	77' x 77' CEILING PANEL	76	EMERGENCY LIGHT
77	TRAY	77	78' x 78' CEILING PANEL	77	EMERGENCY LIGHT
78	TRAY	78	79' x 79' CEILING PANEL	78	EMERGENCY LIGHT
79	TRAY	79	80' x 80' CEILING PANEL	79	EMERGENCY LIGHT
80	TRAY	80	81' x 81' CEILING PANEL	80	EMERGENCY LIGHT
81	TRAY	81	82' x 82' CEILING PANEL	81	EMERGENCY LIGHT
82	TRAY	82	83' x 83' CEILING PANEL	82	EMERGENCY LIGHT
83	TRAY	83	84' x 84' CEILING PANEL	83	EMERGENCY LIGHT
84	TRAY	84	85' x 85' CEILING PANEL	84	EMERGENCY LIGHT
85	TRAY	85	86' x 86' CEILING PANEL	85	EMERGENCY LIGHT
86	TRAY	86	87' x 87' CEILING PANEL	86	EMERGENCY LIGHT
87	TRAY	87	88' x 88' CEILING PANEL	87	EMERGENCY LIGHT
88	TRAY	88	89' x 89' CEILING PANEL	88	EMERGENCY LIGHT
89	TRAY	89	90' x 90' CEILING PANEL	89	EMERGENCY LIGHT
90	TRAY	90	91' x 91' CEILING PANEL	90	EMERGENCY LIGHT
91	TRAY	91	92' x 92' CEILING PANEL	91	EMERGENCY LIGHT
92	TRAY	92	93' x 93' CEILING PANEL	92	EMERGENCY LIGHT
93	TRAY	93	94' x 94' CEILING PANEL	93	EMERGENCY LIGHT
94	TRAY	94	95' x 95' CEILING PANEL	94	EMERGENCY LIGHT
95	TRAY	95	96' x 96' CEILING PANEL	95	EMERGENCY LIGHT
96	TRAY	96	97' x 97' CEILING PANEL	96	EMERGENCY LIGHT
97	TRAY	97	98' x 98' CEILING PANEL	97	EMERGENCY LIGHT
98	TRAY	98	99' x 99' CEILING PANEL	98	EMERGENCY LIGHT
99	TRAY	99	100' x 100' CEILING PANEL	99	EMERGENCY LIGHT
100	TRAY	100	101' x 101' CEILING PANEL	100	EMERGENCY LIGHT

EDISON SECOND FLOOR PLAN - AS-BUILT

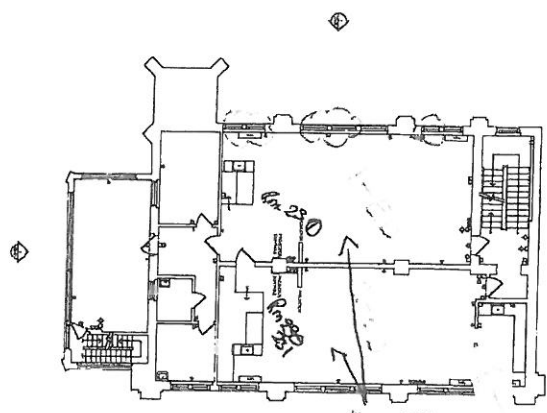

EDISON THIRD FLOOR PLAN - AS-BUILT

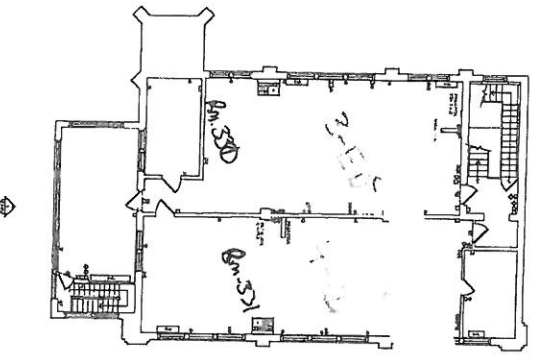

EDISON ROOF PLAN - AS-BUILT

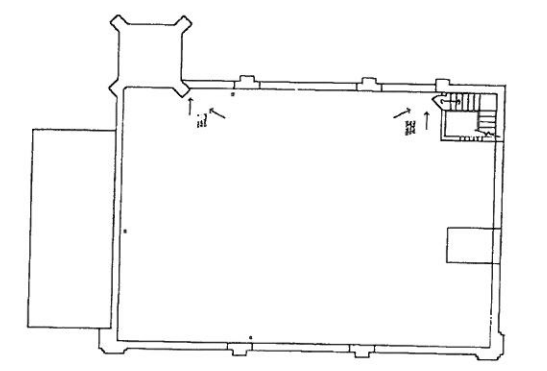

KEY PLAN - LONGWOOD BUILDING CAMPUS

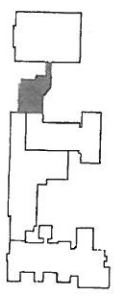

px 9 vft dark Brown & Washic

3

Description: EDISON BUILDING SECOND FLOOR PLAN THIRD FLOOR PLAN ROOF PLAN	Date & Issue 05.23.12 AS-BUILT PLAN	Project / Client Information: CICS LONGWOOD CAMPUS 1309 W. 95TH STREET CHICAGO, ILLINOIS	

Chicago Public Schools

GSG Consultants, Inc.
2013 AHERA REINSPECTION

Management Planner Review Form

LEA NAME: **Chicago Public Schools** UNIT NUMBER: **66061** BUILDING ID: **2420**
CITY/STATE: **Chicago, Illinois** MANAGEMENT PLANNER: **Santiago Garcia**
SCHOOL NAME: **Chicago International Charter - Longwood (South)** REVIEW DATE: **5/14/2013**
ADDRESS: **1309 W.95th St (9500S) 43** IDPH LICENSE NO: **100-19038**

HOMOGENEOUS AREA: **77**
MATERIAL DESCRIPTION: **9 x 9 VFT Dark Brown Mastic**
MATERIAL LOCATION: **Rm 230, 231 Bldg 1955 Edison**
MATERIAL QUANTITY: **1200** MATERIAL UNITS: **SF**
DAMAGE QUANTITY: **0** DAMAGE UNITS: **SF**

In accordance with Sections 763.88 and 763.90 of the Asbestos Hazard Emergency Response Act (AHERA) the LEA must select a management planner to review the results of the inspection and assessment and recommend appropriate response actions. The original inspection of the above identified homogeneous area has been reviewed in accordance with Sections 763.88 and 763.90 with the following recommendations.

The RESPONSE ACTION recommendation is:

COMMENTS:

Management Planner's Signature: _____



Date: 05/14/2013

ELECTRICAL SYMBOLS		CEILING SYMBOLS		EMERGENCY SYMBOLS	
1	SWITCH	1	2' x 2' CEILING PANEL	1	EMERGENCY LIGHT
2	CONDUIT	2	3' x 3' CEILING PANEL	2	EMERGENCY LIGHT
3	TRAY	3	4' x 4' CEILING PANEL	3	EMERGENCY LIGHT
4	TRAY	4	5' x 5' CEILING PANEL	4	EMERGENCY LIGHT
5	TRAY	5	6' x 6' CEILING PANEL	5	EMERGENCY LIGHT
6	TRAY	6	7' x 7' CEILING PANEL	6	EMERGENCY LIGHT
7	TRAY	7	8' x 8' CEILING PANEL	7	EMERGENCY LIGHT
8	TRAY	8	9' x 9' CEILING PANEL	8	EMERGENCY LIGHT
9	TRAY	9	10' x 10' CEILING PANEL	9	EMERGENCY LIGHT
10	TRAY	10	11' x 11' CEILING PANEL	10	EMERGENCY LIGHT
11	TRAY	11	12' x 12' CEILING PANEL	11	EMERGENCY LIGHT
12	TRAY	12	13' x 13' CEILING PANEL	12	EMERGENCY LIGHT
13	TRAY	13	14' x 14' CEILING PANEL	13	EMERGENCY LIGHT
14	TRAY	14	15' x 15' CEILING PANEL	14	EMERGENCY LIGHT
15	TRAY	15	16' x 16' CEILING PANEL	15	EMERGENCY LIGHT
16	TRAY	16	17' x 17' CEILING PANEL	16	EMERGENCY LIGHT
17	TRAY	17	18' x 18' CEILING PANEL	17	EMERGENCY LIGHT
18	TRAY	18	19' x 19' CEILING PANEL	18	EMERGENCY LIGHT
19	TRAY	19	20' x 20' CEILING PANEL	19	EMERGENCY LIGHT
20	TRAY	20	21' x 21' CEILING PANEL	20	EMERGENCY LIGHT
21	TRAY	21	22' x 22' CEILING PANEL	21	EMERGENCY LIGHT
22	TRAY	22	23' x 23' CEILING PANEL	22	EMERGENCY LIGHT
23	TRAY	23	24' x 24' CEILING PANEL	23	EMERGENCY LIGHT
24	TRAY	24	25' x 25' CEILING PANEL	24	EMERGENCY LIGHT
25	TRAY	25	26' x 26' CEILING PANEL	25	EMERGENCY LIGHT
26	TRAY	26	27' x 27' CEILING PANEL	26	EMERGENCY LIGHT
27	TRAY	27	28' x 28' CEILING PANEL	27	EMERGENCY LIGHT
28	TRAY	28	29' x 29' CEILING PANEL	28	EMERGENCY LIGHT
29	TRAY	29	30' x 30' CEILING PANEL	29	EMERGENCY LIGHT
30	TRAY	30	31' x 31' CEILING PANEL	30	EMERGENCY LIGHT
31	TRAY	31	32' x 32' CEILING PANEL	31	EMERGENCY LIGHT
32	TRAY	32	33' x 33' CEILING PANEL	32	EMERGENCY LIGHT
33	TRAY	33	34' x 34' CEILING PANEL	33	EMERGENCY LIGHT
34	TRAY	34	35' x 35' CEILING PANEL	34	EMERGENCY LIGHT
35	TRAY	35	36' x 36' CEILING PANEL	35	EMERGENCY LIGHT
36	TRAY	36	37' x 37' CEILING PANEL	36	EMERGENCY LIGHT
37	TRAY	37	38' x 38' CEILING PANEL	37	EMERGENCY LIGHT
38	TRAY	38	39' x 39' CEILING PANEL	38	EMERGENCY LIGHT
39	TRAY	39	40' x 40' CEILING PANEL	39	EMERGENCY LIGHT
40	TRAY	40	41' x 41' CEILING PANEL	40	EMERGENCY LIGHT
41	TRAY	41	42' x 42' CEILING PANEL	41	EMERGENCY LIGHT
42	TRAY	42	43' x 43' CEILING PANEL	42	EMERGENCY LIGHT
43	TRAY	43	44' x 44' CEILING PANEL	43	EMERGENCY LIGHT
44	TRAY	44	45' x 45' CEILING PANEL	44	EMERGENCY LIGHT
45	TRAY	45	46' x 46' CEILING PANEL	45	EMERGENCY LIGHT
46	TRAY	46	47' x 47' CEILING PANEL	46	EMERGENCY LIGHT
47	TRAY	47	48' x 48' CEILING PANEL	47	EMERGENCY LIGHT
48	TRAY	48	49' x 49' CEILING PANEL	48	EMERGENCY LIGHT
49	TRAY	49	50' x 50' CEILING PANEL	49	EMERGENCY LIGHT
50	TRAY	50	51' x 51' CEILING PANEL	50	EMERGENCY LIGHT
51	TRAY	51	52' x 52' CEILING PANEL	51	EMERGENCY LIGHT
52	TRAY	52	53' x 53' CEILING PANEL	52	EMERGENCY LIGHT
53	TRAY	53	54' x 54' CEILING PANEL	53	EMERGENCY LIGHT
54	TRAY	54	55' x 55' CEILING PANEL	54	EMERGENCY LIGHT
55	TRAY	55	56' x 56' CEILING PANEL	55	EMERGENCY LIGHT
56	TRAY	56	57' x 57' CEILING PANEL	56	EMERGENCY LIGHT
57	TRAY	57	58' x 58' CEILING PANEL	57	EMERGENCY LIGHT
58	TRAY	58	59' x 59' CEILING PANEL	58	EMERGENCY LIGHT
59	TRAY	59	60' x 60' CEILING PANEL	59	EMERGENCY LIGHT
60	TRAY	60	61' x 61' CEILING PANEL	60	EMERGENCY LIGHT
61	TRAY	61	62' x 62' CEILING PANEL	61	EMERGENCY LIGHT
62	TRAY	62	63' x 63' CEILING PANEL	62	EMERGENCY LIGHT
63	TRAY	63	64' x 64' CEILING PANEL	63	EMERGENCY LIGHT
64	TRAY	64	65' x 65' CEILING PANEL	64	EMERGENCY LIGHT
65	TRAY	65	66' x 66' CEILING PANEL	65	EMERGENCY LIGHT
66	TRAY	66	67' x 67' CEILING PANEL	66	EMERGENCY LIGHT
67	TRAY	67	68' x 68' CEILING PANEL	67	EMERGENCY LIGHT
68	TRAY	68	69' x 69' CEILING PANEL	68	EMERGENCY LIGHT
69	TRAY	69	70' x 70' CEILING PANEL	69	EMERGENCY LIGHT
70	TRAY	70	71' x 71' CEILING PANEL	70	EMERGENCY LIGHT
71	TRAY	71	72' x 72' CEILING PANEL	71	EMERGENCY LIGHT
72	TRAY	72	73' x 73' CEILING PANEL	72	EMERGENCY LIGHT
73	TRAY	73	74' x 74' CEILING PANEL	73	EMERGENCY LIGHT
74	TRAY	74	75' x 75' CEILING PANEL	74	EMERGENCY LIGHT
75	TRAY	75	76' x 76' CEILING PANEL	75	EMERGENCY LIGHT
76	TRAY	76	77' x 77' CEILING PANEL	76	EMERGENCY LIGHT
77	TRAY	77	78' x 78' CEILING PANEL	77	EMERGENCY LIGHT
78	TRAY	78	79' x 79' CEILING PANEL	78	EMERGENCY LIGHT
79	TRAY	79	80' x 80' CEILING PANEL	79	EMERGENCY LIGHT
80	TRAY	80	81' x 81' CEILING PANEL	80	EMERGENCY LIGHT
81	TRAY	81	82' x 82' CEILING PANEL	81	EMERGENCY LIGHT
82	TRAY	82	83' x 83' CEILING PANEL	82	EMERGENCY LIGHT
83	TRAY	83	84' x 84' CEILING PANEL	83	EMERGENCY LIGHT
84	TRAY	84	85' x 85' CEILING PANEL	84	EMERGENCY LIGHT
85	TRAY	85	86' x 86' CEILING PANEL	85	EMERGENCY LIGHT
86	TRAY	86	87' x 87' CEILING PANEL	86	EMERGENCY LIGHT
87	TRAY	87	88' x 88' CEILING PANEL	87	EMERGENCY LIGHT
88	TRAY	88	89' x 89' CEILING PANEL	88	EMERGENCY LIGHT
89	TRAY	89	90' x 90' CEILING PANEL	89	EMERGENCY LIGHT
90	TRAY	90	91' x 91' CEILING PANEL	90	EMERGENCY LIGHT
91	TRAY	91	92' x 92' CEILING PANEL	91	EMERGENCY LIGHT
92	TRAY	92	93' x 93' CEILING PANEL	92	EMERGENCY LIGHT
93	TRAY	93	94' x 94' CEILING PANEL	93	EMERGENCY LIGHT
94	TRAY	94	95' x 95' CEILING PANEL	94	EMERGENCY LIGHT
95	TRAY	95	96' x 96' CEILING PANEL	95	EMERGENCY LIGHT
96	TRAY	96	97' x 97' CEILING PANEL	96	EMERGENCY LIGHT
97	TRAY	97	98' x 98' CEILING PANEL	97	EMERGENCY LIGHT
98	TRAY	98	99' x 99' CEILING PANEL	98	EMERGENCY LIGHT
99	TRAY	99	100' x 100' CEILING PANEL	99	EMERGENCY LIGHT
100	TRAY	100	101' x 101' CEILING PANEL	100	EMERGENCY LIGHT

EDISON SECOND FLOOR PLAN - AS-BUILT

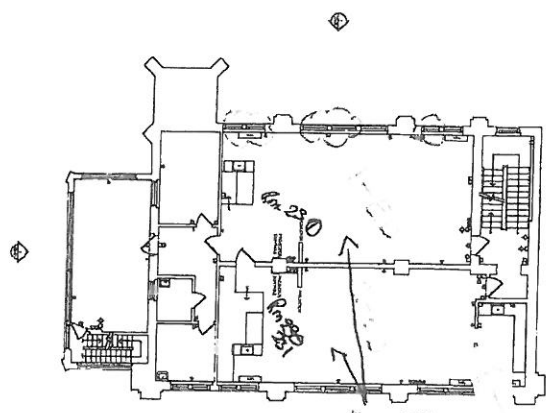

EDISON THIRD FLOOR PLAN - AS-BUILT

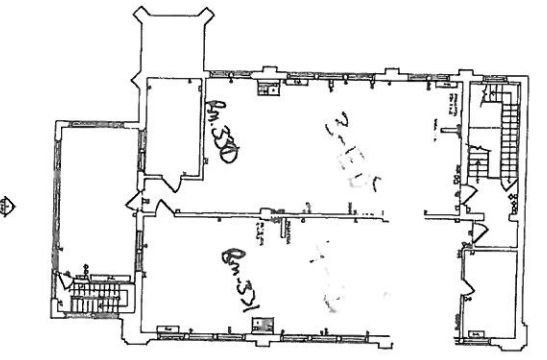

EDISON ROOF PLAN - AS-BUILT

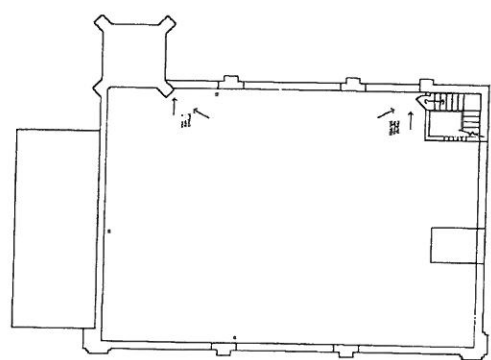

KEY PLAN - LONGWOOD BUILDING CAMPUS

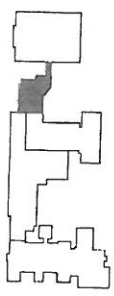

px 9 vft dark Brown & Washic

3

Description: EDISON BUILDING SECOND FLOOR PLAN THIRD FLOOR PLAN ROOF PLAN	Date & Issue 05.23.12 AS-BUILT PLAN	Project / Client Information: CICS LONGWOOD CAMPUS 1309 W. 95TH STREET CHICAGO, ILLINOIS	

Chicago Public Schools

GSG Consultants, Inc.
2013 AHERA REINSPECTION

Management Planner Review Form

LEA NAME: **Chicago Public Schools** UNIT NUMBER: **66061** BUILDING ID: **2420**
CITY/STATE: **Chicago, Illinois** MANAGEMENT PLANNER: **Santiago Garcia**
SCHOOL NAME: **Chicago International
Charter - Longwood
(South)** REVIEW DATE: **5/14/2013**
ADDRESS: **1309 W.95th St (9500S)
43** IDPH LICENSE NO: **100-19038**

HOMOGENEOUS AREA: **78**
MATERIAL DESCRIPTION: **12 x 12 VFT Tan w/ Brown Specs**
MATERIAL LOCATION: **Rms 331, 330 Bldg 1955**
MATERIAL QUANTITY: **1200** MATERIAL UNITS: **SF**
DAMAGE QUANTITY: **0** DAMAGE UNITS: **SF**

In accordance with Sections 763.88 and 763.90 of the Asbestos Hazard Emergency Response Act (AHERA) the LEA must select a management planner to review the results of the inspection and assessment and recommend appropriate response actions. The original inspection of the above identified homogeneous area has been reviewed in accordance with Sections 763.88 and 763.90 with the following recommendations.

The RESPONSE ACTION recommendation is:

COMMENTS:

Management Planner's Signature: _____



Date: 05/14/2013

Chicago Public Schools

GSG Consultants, Inc.
2013 AHERA REINSPECTION

Inspector Assessment Form (New Homogeneous Area)

LEA NAME: **Chicago Public Schools** UNIT NUMBER: **66061** BUILDING ID: **2420**
CITY/STATE: **Chicago, Illinois** AHERA INSPECTOR: **Eric Valadez**
SCHOOL NAME: **Chicago International
Charter - Longwood
(South)** INSPECTION DATE: **4/6/2013**
ADDRESS: **1309 W.95th St (9500S)
43** IDPH LICENSE NO: **100-19038**

INFORMATION FROM CURRENT INSPECTION

HOMOGENEOUS AREA: **91**
MATERIAL DESCRIPTION: **9 x 9 VFT Lt Brown w/ Specs Mastic**
MATERIAL LOCATION: **Rm 24HH, 25HH and 81 HH Bldg 1930**
MATERIAL QUANTITY: **100** MATERIAL UNITS: **SF**
MATERIAL CATEGORY: **MISC** FRIABLE: **No**
ASBESTOS TYPE: **Assumed**
DISTURBANCE POTENTIAL: **LOW** CONDITION:
AHERA DAMAGE CATEGORY: **6 ACBM with the potential for damage**
ACCESSIBILITY: **Barely Reachable** DAMAGE REASON:
DAMAGE QUANTITY: **0** DAMAGE REASON:
DAMAGE UNITS: **SF**
COMMENTS:

Inspector's Signature: _____



Date: **04/06/2013**

Chicago Public Schools

GSG Consultants, Inc.
2013 AHERA REINSPECTION

Management Planner Review Form

LEA NAME: **Chicago Public Schools** UNIT NUMBER: **66061** BUILDING ID: **2420**
CITY/STATE: **Chicago, Illinois** MANAGEMENT PLANNER: **Santiago Garcia**
SCHOOL NAME: **Chicago International Charter - Longwood (South)** REVIEW DATE: **5/14/2013**
ADDRESS: **1309 W.95th St (9500S) 43** IDPH LICENSE NO: **100-19038**

HOMOGENEOUS AREA: **91**
MATERIAL DESCRIPTION: **9 x 9 VFT Lt Brown w/ Specs Mastic**
MATERIAL LOCATION: **Rm 24HH, 25HH and 81 HH Bldg 1930**
MATERIAL QUANTITY: **100** MATERIAL UNITS: **SF**
DAMAGE QUANTITY: **0** DAMAGE UNITS: **SF**

In accordance with Sections 763.88 and 763.90 of the Asbestos Hazard Emergency Response Act (AHERA) the LEA must select a management planner to review the results of the inspection and assessment and recommend appropriate response actions. The original inspection of the above identified homogeneous area has been reviewed in accordance with Sections 763.88 and 763.90 with the following recommendations.

The RESPONSE ACTION recommendation is:

COMMENTS:

Management Planner's Signature: _____



Date: 05/14/2013

Chicago Public Schools

GSG Consultants, Inc.
2013 AHERA REINSPECTION

Inspector Assessment Form (New Homogeneous Area)

LEA NAME: **Chicago Public Schools** UNIT NUMBER: **66061** BUILDING ID: **2420**
CITY/STATE: **Chicago, Illinois** AHERA INSPECTOR: **Eric Valadez**
SCHOOL NAME: **Chicago International
Charter - Longwood
(South)** INSPECTION DATE: **4/6/2013**
ADDRESS: **1309 W.95th St (9500S)
43** IDPH LICENSE NO: **100-19038**

INFORMATION FROM CURRENT INSPECTION

HOMOGENEOUS AREA: **104**
MATERIAL DESCRIPTION: **9 x 9 Brown VFT**
MATERIAL LOCATION: **Rm 356 and 354 Bldg. 1920**
MATERIAL QUANTITY: **1400** MATERIAL UNITS: **SF**
MATERIAL CATEGORY: **MISC** FRIABLE: **No**
ASBESTOS TYPE: **Assumed**
DISTURBANCE POTENTIAL: **LOW** CONDITION:
AHERA DAMAGE CATEGORY: **6 ACBM with the potential for damage**
ACCESSIBILITY: **Within Reach** DAMAGE REASON:
DAMAGE QUANTITY: **0** DAMAGE REASON:
DAMAGE UNITS: **SF**
COMMENTS:

Inspector's Signature: _____



Date: **04/06/2013**

Chicago Public Schools

GSG Consultants, Inc.
2013 AHERA REINSPECTION

Management Planner Review Form

LEA NAME: **Chicago Public Schools** UNIT NUMBER: **66061** BUILDING ID: **2420**
CITY/STATE: **Chicago, Illinois** MANAGEMENT PLANNER: **Santiago Garcia**
SCHOOL NAME: **Chicago International
Charter - Longwood
(South)** REVIEW DATE: **5/14/2013**
ADDRESS: **1309 W.95th St (9500S)
43** IDPH LICENSE NO: **100-19038**

HOMOGENEOUS AREA: **104**
MATERIAL DESCRIPTION: **9 x 9 Brown VFT**
MATERIAL LOCATION: **Rm 356 and 354 Bldg. 1920**
MATERIAL QUANTITY: **1400** MATERIAL UNITS: **SF**
DAMAGE QUANTITY: **0** DAMAGE UNITS: **SF**

In accordance with Sections 763.88 and 763.90 of the Asbestos Hazard Emergency Response Act (AHERA) the LEA must select a management planner to review the results of the inspection and assessment and recommend appropriate response actions. The original inspection of the above identified homogeneous area has been reviewed in accordance with Sections 763.88 and 763.90 with the following recommendations.

The RESPONSE ACTION recommendation is:

COMMENTS:

Management Planner's Signature: _____



Date: 05/14/2013

Chicago Public Schools

GSG Consultants, Inc. 2013 AHERA REINSPECTION

Inspector Assessment Form (New Homogeneous Area)

LEA NAME: **Chicago Public Schools** UNIT NUMBER: **66061** BUILDING ID: **2420**
CITY/STATE: **Chicago, Illinois** AHERA INSPECTOR: **Eric Valadez**
SCHOOL NAME: **Chicago International
Charter - Longwood
(South)** INSPECTION DATE: **4/6/2013**
ADDRESS: **1309 W.95th St (9500S)
43** IDPH LICENSE NO: **100-19038**

INFORMATION FROM CURRENT INSPECTION

HOMOGENEOUS AREA: **106**
MATERIAL DESCRIPTION: **12 x 12 Gray VFT Speckled**
MATERIAL LOCATION: **Rm 350, 351, 352, 257, 254 Bldg 1920**
MATERIAL QUANTITY: **3700** MATERIAL UNITS: **SF**
MATERIAL CATEGORY: **MISC** FRIABLE: **No**
ASBESTOS TYPE: **Assumed**
DISTURBANCE POTENTIAL: **LOW** CONDITION:
AHERA DAMAGE CATEGORY: **6 ACBM with the potential for damage**
ACCESSIBILITY: **Within Reach** DAMAGE REASON:
DAMAGE QUANTITY: **0** DAMAGE REASON:
DAMAGE UNITS: **SF**
COMMENTS:

Inspector's Signature: _____



Date: **04/06/2013**

Chicago Public Schools

GSG Consultants, Inc.
2013 AHERA REINSPECTION

Management Planner Review Form

LEA NAME: **Chicago Public Schools** UNIT NUMBER: **66061** BUILDING ID: **2420**
CITY/STATE: **Chicago, Illinois** MANAGEMENT PLANNER: **Santiago Garcia**
SCHOOL NAME: **Chicago International Charter - Longwood (South)** REVIEW DATE: **5/14/2013**
ADDRESS: **1309 W.95th St (9500S) 43** IDPH LICENSE NO: **100-19038**

HOMOGENEOUS AREA: **106**
MATERIAL DESCRIPTION: **12 x 12 Gray VFT Speckled**
MATERIAL LOCATION: **Rm 350, 351, 352, 257, 254 Bldg 1920**
MATERIAL QUANTITY: **3700** MATERIAL UNITS: **SF**
DAMAGE QUANTITY: **0** DAMAGE UNITS: **SF**

In accordance with Sections 763.88 and 763.90 of the Asbestos Hazard Emergency Response Act (AHERA) the LEA must select a management planner to review the results of the inspection and assessment and recommend appropriate response actions. The original inspection of the above identified homogeneous area has been reviewed in accordance with Sections 763.88 and 763.90 with the following recommendations.

The RESPONSE ACTION recommendation is:

COMMENTS:

Management Planner's Signature: _____



Date: 05/14/2013

Chicago Public Schools

GSG Consultants, Inc.
2013 AHERA REINSPECTION

Inspector Assessment Form (New Homogeneous Area)

LEA NAME: **Chicago Public Schools** UNIT NUMBER: **66061** BUILDING ID: **2420**
CITY/STATE: **Chicago, Illinois** AHERA INSPECTOR: **Eric Valadez**
SCHOOL NAME: **Chicago International
Charter - Longwood
(South)** INSPECTION DATE: **4/6/2013**
ADDRESS: **1309 W.95th St (9500S)
43** IDPH LICENSE NO: **100-19038**

INFORMATION FROM CURRENT INSPECTION

HOMOGENEOUS AREA: **110**
MATERIAL DESCRIPTION: **Plaster**
MATERIAL LOCATION: **Throughout Bldg 1920**
MATERIAL QUANTITY: **28000** MATERIAL UNITS: **SF**
MATERIAL CATEGORY: **MISC** FRIABLE: **No**
ASBESTOS TYPE: **Assumed**
DISTURBANCE POTENTIAL: **LOW** CONDITION:
AHERA DAMAGE CATEGORY: **6 ACBM with the potential for damage**
ACCESSIBILITY: **Within Reach** DAMAGE REASON:
DAMAGE QUANTITY: **0** DAMAGE REASON:
DAMAGE UNITS: **SF**
COMMENTS:

Inspector's Signature: _____



Date: **04/06/2013**

Chicago Public Schools

GSG Consultants, Inc.
2013 AHERA REINSPECTION

Management Planner Review Form

LEA NAME: **Chicago Public Schools** UNIT NUMBER: **66061** BUILDING ID: **2420**
CITY/STATE: **Chicago, Illinois** MANAGEMENT PLANNER: **Santiago Garcia**
SCHOOL NAME: **Chicago International
Charter - Longwood
(South)** REVIEW DATE: **5/14/2013**
ADDRESS: **1309 W.95th St (9500S)
43** IDPH LICENSE NO: **100-19038**

HOMOGENEOUS AREA: **110**
MATERIAL DESCRIPTION: **Plaster**
MATERIAL LOCATION: **Throughout Bldg 1920**
MATERIAL QUANTITY: **28000** MATERIAL UNITS: **SF**
DAMAGE QUANTITY: **0** DAMAGE UNITS: **SF**

In accordance with Sections 763.88 and 763.90 of the Asbestos Hazard Emergency Response Act (AHERA) the LEA must select a management planner to review the results of the inspection and assessment and recommend appropriate response actions. The original inspection of the above identified homogeneous area has been reviewed in accordance with Sections 763.88 and 763.90 with the following recommendations.

The RESPONSE ACTION recommendation is:

COMMENTS:

Management Planner's Signature: _____



Date: 05/14/2013

Chicago Public Schools

GSG Consultants, Inc.
2013 AHERA REINSPECTION

Inspector Assessment Form (New Homogeneous Area)

LEA NAME: **Chicago Public Schools** UNIT NUMBER: **66061** BUILDING ID: **2420**
CITY/STATE: **Chicago, Illinois** AHERA INSPECTOR: **Eric Valadez**
SCHOOL NAME: **Chicago International
Charter - Longwood
(South)** INSPECTION DATE: **4/6/2013**
ADDRESS: **1309 W.95th St (9500S)
43** IDPH LICENSE NO: **100-19038**

INFORMATION FROM CURRENT INSPECTION

HOMOGENEOUS AREA: **111**
MATERIAL DESCRIPTION: **12 x 12 VFT Beige w/ Black Streaks**
MATERIAL LOCATION: **Rm 255 Bldg 1920**
MATERIAL QUANTITY: **600** MATERIAL UNITS: **SF**
MATERIAL CATEGORY: **MISC** FRIABLE: **No**
ASBESTOS TYPE: **Assumed**
DISTURBANCE POTENTIAL: **LOW** CONDITION:
AHERA DAMAGE CATEGORY: **6 ACBM with the potential for damage**
ACCESSIBILITY: **Within Reach** DAMAGE REASON:
DAMAGE QUANTITY: **0** DAMAGE REASON:
DAMAGE UNITS: **SF**
COMMENTS:

Inspector's Signature: _____



Date: **04/06/2013**

Chicago Public Schools

GSG Consultants, Inc. 2013 AHERA REINSPECTION

Management Planner Review Form

LEA NAME: **Chicago Public Schools** UNIT NUMBER: **66061** BUILDING ID: **2420**
CITY/STATE: **Chicago, Illinois** MANAGEMENT PLANNER: **Santiago Garcia**
SCHOOL NAME: **Chicago International Charter - Longwood (South)** REVIEW DATE: **5/14/2013**
ADDRESS: **1309 W.95th St (9500S) 43** IDPH LICENSE NO: **100-19038**

HOMOGENEOUS AREA: **111**
MATERIAL DESCRIPTION: **12 x 12 VFT Beige w/ Black Streaks**
MATERIAL LOCATION: **Rm 255 Bldg 1920**
MATERIAL QUANTITY: **600** MATERIAL UNITS: **SF**
DAMAGE QUANTITY: **0** DAMAGE UNITS: **SF**

In accordance with Sections 763.88 and 763.90 of the Asbestos Hazard Emergency Response Act (AHERA) the LEA must select a management planner to review the results of the inspection and assessment and recommend appropriate response actions. The original inspection of the above identified homogeneous area has been reviewed in accordance with Sections 763.88 and 763.90 with the following recommendations.

The RESPONSE ACTION recommendation is:

COMMENTS:

Management Planner's Signature: _____



Date: 05/14/2013

LEGEND	
ELECTRICAL SYMBOLS	
1. SWITCH	4. BANK TRANSFORMER UNIT
2. CONTACT	5. CABLE
3. TRANSFORMER	6. UNDERGROUND
7. FUSE	7.1. UNDERGROUND
8. FUSE	7.2. UNDERGROUND
9. FUSE	7.3. UNDERGROUND
10. FUSE	7.4. UNDERGROUND
11. FUSE	7.5. UNDERGROUND
12. FUSE	7.6. UNDERGROUND
13. FUSE	7.7. UNDERGROUND
14. FUSE	7.8. UNDERGROUND
15. FUSE	7.9. UNDERGROUND
16. FUSE	7.10. UNDERGROUND
17. FUSE	7.11. UNDERGROUND
18. FUSE	7.12. UNDERGROUND
19. FUSE	7.13. UNDERGROUND
20. FUSE	7.14. UNDERGROUND
21. FUSE	7.15. UNDERGROUND
22. FUSE	7.16. UNDERGROUND
23. FUSE	7.17. UNDERGROUND
24. FUSE	7.18. UNDERGROUND
25. FUSE	7.19. UNDERGROUND
26. FUSE	7.20. UNDERGROUND
27. FUSE	7.21. UNDERGROUND
28. FUSE	7.22. UNDERGROUND
29. FUSE	7.23. UNDERGROUND
30. FUSE	7.24. UNDERGROUND
31. FUSE	7.25. UNDERGROUND
32. FUSE	7.26. UNDERGROUND
33. FUSE	7.27. UNDERGROUND
34. FUSE	7.28. UNDERGROUND
35. FUSE	7.29. UNDERGROUND
36. FUSE	7.30. UNDERGROUND
37. FUSE	7.31. UNDERGROUND
38. FUSE	7.32. UNDERGROUND
39. FUSE	7.33. UNDERGROUND
40. FUSE	7.34. UNDERGROUND
41. FUSE	7.35. UNDERGROUND
42. FUSE	7.36. UNDERGROUND
43. FUSE	7.37. UNDERGROUND
44. FUSE	7.38. UNDERGROUND
45. FUSE	7.39. UNDERGROUND
46. FUSE	7.40. UNDERGROUND
47. FUSE	7.41. UNDERGROUND
48. FUSE	7.42. UNDERGROUND
49. FUSE	7.43. UNDERGROUND
50. FUSE	7.44. UNDERGROUND
51. FUSE	7.45. UNDERGROUND
52. FUSE	7.46. UNDERGROUND
53. FUSE	7.47. UNDERGROUND
54. FUSE	7.48. UNDERGROUND
55. FUSE	7.49. UNDERGROUND
56. FUSE	7.50. UNDERGROUND
57. FUSE	7.51. UNDERGROUND
58. FUSE	7.52. UNDERGROUND
59. FUSE	7.53. UNDERGROUND
60. FUSE	7.54. UNDERGROUND
61. FUSE	7.55. UNDERGROUND
62. FUSE	7.56. UNDERGROUND
63. FUSE	7.57. UNDERGROUND
64. FUSE	7.58. UNDERGROUND
65. FUSE	7.59. UNDERGROUND
66. FUSE	7.60. UNDERGROUND
67. FUSE	7.61. UNDERGROUND
68. FUSE	7.62. UNDERGROUND
69. FUSE	7.63. UNDERGROUND
70. FUSE	7.64. UNDERGROUND
71. FUSE	7.65. UNDERGROUND
72. FUSE	7.66. UNDERGROUND
73. FUSE	7.67. UNDERGROUND
74. FUSE	7.68. UNDERGROUND
75. FUSE	7.69. UNDERGROUND
76. FUSE	7.70. UNDERGROUND
77. FUSE	7.71. UNDERGROUND
78. FUSE	7.72. UNDERGROUND
79. FUSE	7.73. UNDERGROUND
80. FUSE	7.74. UNDERGROUND
81. FUSE	7.75. UNDERGROUND
82. FUSE	7.76. UNDERGROUND
83. FUSE	7.77. UNDERGROUND
84. FUSE	7.78. UNDERGROUND
85. FUSE	7.79. UNDERGROUND
86. FUSE	7.80. UNDERGROUND
87. FUSE	7.81. UNDERGROUND
88. FUSE	7.82. UNDERGROUND
89. FUSE	7.83. UNDERGROUND
90. FUSE	7.84. UNDERGROUND
91. FUSE	7.85. UNDERGROUND
92. FUSE	7.86. UNDERGROUND
93. FUSE	7.87. UNDERGROUND
94. FUSE	7.88. UNDERGROUND
95. FUSE	7.89. UNDERGROUND
96. FUSE	7.90. UNDERGROUND
97. FUSE	7.91. UNDERGROUND
98. FUSE	7.92. UNDERGROUND
99. FUSE	7.93. UNDERGROUND
100. FUSE	7.94. UNDERGROUND
101. FUSE	7.95. UNDERGROUND
102. FUSE	7.96. UNDERGROUND
103. FUSE	7.97. UNDERGROUND
104. FUSE	7.98. UNDERGROUND
105. FUSE	7.99. UNDERGROUND
106. FUSE	7.100. UNDERGROUND

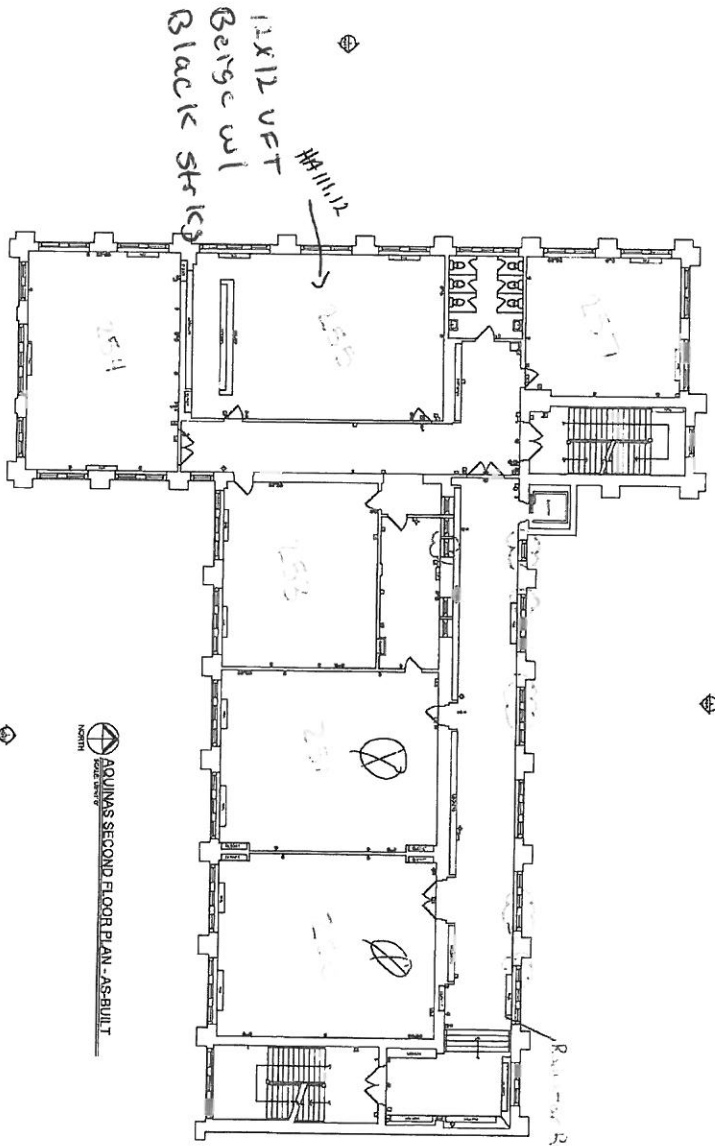

AQUINAS SECOND FLOOR PLAN - AS-BUILT

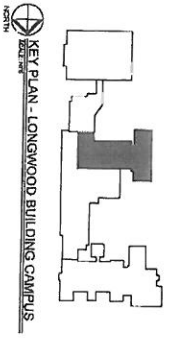

KEY PLAN - LONGWOOD BUILDING CAMPUS

Project No. 11-053	Description: AQUINAS BUILDING SECOND FLOOR PLAN	Date & Issue 05/28/12 AS-BUILT PLANS	Project / Client Information: CICS LONGWOOD CAMPUS 1309 W. 85TH STREET CHICAGO, ILLINOIS	
		Project No. EX-AQ-03		

Chicago Public Schools

GSG Consultants, Inc.
2013 AHERA REINSPECTION

Inspector Assessment Form (New Homogeneous Area)

LEA NAME: **Chicago Public Schools** UNIT NUMBER: **66061** BUILDING ID: **2420**
CITY/STATE: **Chicago, Illinois** AHERA INSPECTOR: **Eric Valadez**
SCHOOL NAME: **Chicago International
Charter - Longwood
(South)** INSPECTION DATE: **4/6/2013**
ADDRESS: **1309 W.95th St (9500S)
43** IDPH LICENSE NO: **100-19038**

INFORMATION FROM CURRENT INSPECTION

HOMOGENEOUS AREA: **113**
MATERIAL DESCRIPTION: **1 x 1 Ceiling Tile white w/ Swirls**
MATERIAL LOCATION: **Weight Room and Rm 51 Bldg 1920**
MATERIAL QUANTITY: **2100** MATERIAL UNITS: **SF**
MATERIAL CATEGORY: **MISC** FRIABLE: **No**
ASBESTOS TYPE: **Assumed**
DISTURBANCE POTENTIAL: **LOW** CONDITION:
AHERA DAMAGE CATEGORY: **6 ACBM with the potential for damage**
ACCESSIBILITY: **Within Reach** DAMAGE REASON:
DAMAGE QUANTITY: **0** DAMAGE REASON:
DAMAGE UNITS: **SF**
COMMENTS:

Inspector's Signature: _____



Date: **04/06/2013**

Chicago Public Schools

GSG Consultants, Inc.
2013 AHERA REINSPECTION

Management Planner Review Form

LEA NAME: **Chicago Public Schools** UNIT NUMBER: **66061** BUILDING ID: **2420**
CITY/STATE: **Chicago, Illinois** MANAGEMENT PLANNER: **Santiago Garcia**
SCHOOL NAME: **Chicago International Charter - Longwood (South)** REVIEW DATE: **5/14/2013**
ADDRESS: **1309 W.95th St (9500S) 43** IDPH LICENSE NO: **100-19038**

HOMOGENEOUS AREA: **113**
MATERIAL DESCRIPTION: **1 x 1 Ceiling Tile white w/ Swirls**
MATERIAL LOCATION: **Weight Room and Rm 51 Bldg 1920**
MATERIAL QUANTITY: **2100** MATERIAL UNITS: **SF**
DAMAGE QUANTITY: **0** DAMAGE UNITS: **SF**

In accordance with Sections 763.88 and 763.90 of the Asbestos Hazard Emergency Response Act (AHERA) the LEA must select a management planner to review the results of the inspection and assessment and recommend appropriate response actions. The original inspection of the above identified homogeneous area has been reviewed in accordance with Sections 763.88 and 763.90 with the following recommendations.

The RESPONSE ACTION recommendation is:

COMMENTS:

Management Planner's Signature: _____



Date: 05/14/2013

LEGEND	
ELECTRICAL SYMBOLS	CEILING SYMBOLS
<ul style="list-style-type: none"> 1 SWITCH 2 OUTLET 3 DOWNROCK 4 PULL BOX 5 DIM. SW. 6 DIM. SW. WITH DIM. CONTROL 7 DIM. SW. WITH DIM. CONTROL AND SENSITIVE DIM. CONTROL 8 DIM. SW. WITH DIM. CONTROL AND SENSITIVE DIM. CONTROL AND DIM. CONTROL 9 DIM. SW. WITH DIM. CONTROL AND SENSITIVE DIM. CONTROL AND DIM. CONTROL AND DIM. CONTROL 10 DIM. SW. WITH DIM. CONTROL AND SENSITIVE DIM. CONTROL AND DIM. CONTROL AND DIM. CONTROL AND DIM. CONTROL 11 DIM. SW. WITH DIM. CONTROL AND SENSITIVE DIM. CONTROL AND DIM. CONTROL AND DIM. CONTROL AND DIM. CONTROL AND DIM. CONTROL 12 DIM. SW. WITH DIM. CONTROL AND SENSITIVE DIM. CONTROL AND DIM. CONTROL AND DIM. CONTROL AND DIM. CONTROL AND DIM. CONTROL AND DIM. CONTROL 13 DIM. SW. WITH DIM. CONTROL AND SENSITIVE DIM. CONTROL AND DIM. CONTROL AND DIM. CONTROL AND DIM. CONTROL AND DIM. CONTROL AND DIM. CONTROL AND DIM. CONTROL 14 DIM. SW. WITH DIM. CONTROL AND SENSITIVE DIM. CONTROL AND DIM. CONTROL AND DIM. CONTROL AND DIM. CONTROL AND DIM. CONTROL AND DIM. CONTROL AND DIM. CONTROL AND DIM. CONTROL 15 DIM. SW. WITH DIM. CONTROL AND SENSITIVE DIM. CONTROL AND DIM. CONTROL AND DIM. CONTROL AND DIM. CONTROL AND DIM. CONTROL AND DIM. CONTROL AND DIM. CONTROL AND DIM. CONTROL 16 DIM. SW. WITH DIM. CONTROL AND SENSITIVE DIM. CONTROL AND DIM. CONTROL AND DIM. CONTROL AND DIM. CONTROL AND DIM. CONTROL AND DIM. CONTROL AND DIM. CONTROL AND DIM. CONTROL 17 DIM. SW. WITH DIM. CONTROL AND SENSITIVE DIM. CONTROL AND DIM. CONTROL AND DIM. CONTROL AND DIM. CONTROL AND DIM. CONTROL AND DIM. CONTROL AND DIM. CONTROL AND DIM. CONTROL 18 DIM. SW. WITH DIM. CONTROL AND SENSITIVE DIM. CONTROL AND DIM. CONTROL AND DIM. CONTROL AND DIM. CONTROL AND DIM. CONTROL AND DIM. CONTROL AND DIM. CONTROL AND DIM. CONTROL 19 DIM. SW. WITH DIM. CONTROL AND SENSITIVE DIM. CONTROL AND DIM. CONTROL AND DIM. CONTROL AND DIM. CONTROL AND DIM. CONTROL AND DIM. CONTROL AND DIM. CONTROL AND DIM. CONTROL 20 DIM. SW. WITH DIM. CONTROL AND SENSITIVE DIM. CONTROL AND DIM. CONTROL AND DIM. CONTROL AND DIM. CONTROL AND DIM. CONTROL AND DIM. CONTROL AND DIM. CONTROL AND DIM. CONTROL 	<ul style="list-style-type: none"> 1 2' x 4' RECESSED CEILING LIGHT 2 2' x 4' RECESSED CEILING LIGHT WITH DIM. CONTROL 3 2' x 4' RECESSED CEILING LIGHT WITH DIM. CONTROL AND DIM. CONTROL 4 2' x 4' RECESSED CEILING LIGHT WITH DIM. CONTROL AND DIM. CONTROL AND DIM. CONTROL 5 2' x 4' RECESSED CEILING LIGHT WITH DIM. CONTROL AND DIM. CONTROL AND DIM. CONTROL AND DIM. CONTROL 6 2' x 4' RECESSED CEILING LIGHT WITH DIM. CONTROL AND DIM. CONTROL AND DIM. CONTROL AND DIM. CONTROL AND DIM. CONTROL 7 2' x 4' RECESSED CEILING LIGHT WITH DIM. CONTROL AND DIM. CONTROL AND DIM. CONTROL AND DIM. CONTROL AND DIM. CONTROL AND DIM. CONTROL 8 2' x 4' RECESSED CEILING LIGHT WITH DIM. CONTROL AND DIM. CONTROL AND DIM. CONTROL AND DIM. CONTROL AND DIM. CONTROL AND DIM. CONTROL AND DIM. CONTROL 9 2' x 4' RECESSED CEILING LIGHT WITH DIM. CONTROL AND DIM. CONTROL AND DIM. CONTROL AND DIM. CONTROL AND DIM. CONTROL AND DIM. CONTROL AND DIM. CONTROL 10 2' x 4' RECESSED CEILING LIGHT WITH DIM. CONTROL AND DIM. CONTROL AND DIM. CONTROL AND DIM. CONTROL AND DIM. CONTROL AND DIM. CONTROL AND DIM. CONTROL 11 2' x 4' RECESSED CEILING LIGHT WITH DIM. CONTROL AND DIM. CONTROL AND DIM. CONTROL AND DIM. CONTROL AND DIM. CONTROL AND DIM. CONTROL AND DIM. CONTROL 12 2' x 4' RECESSED CEILING LIGHT WITH DIM. CONTROL AND DIM. CONTROL AND DIM. CONTROL AND DIM. CONTROL AND DIM. CONTROL AND DIM. CONTROL AND DIM. CONTROL 13 2' x 4' RECESSED CEILING LIGHT WITH DIM. CONTROL AND DIM. CONTROL AND DIM. CONTROL AND DIM. CONTROL AND DIM. CONTROL AND DIM. CONTROL AND DIM. CONTROL 14 2' x 4' RECESSED CEILING LIGHT WITH DIM. CONTROL AND DIM. CONTROL AND DIM. CONTROL AND DIM. CONTROL AND DIM. CONTROL AND DIM. CONTROL AND DIM. CONTROL 15 2' x 4' RECESSED CEILING LIGHT WITH DIM. CONTROL AND DIM. CONTROL AND DIM. CONTROL AND DIM. CONTROL AND DIM. CONTROL AND DIM. CONTROL AND DIM. CONTROL 16 2' x 4' RECESSED CEILING LIGHT WITH DIM. CONTROL AND DIM. CONTROL AND DIM. CONTROL AND DIM. CONTROL AND DIM. CONTROL AND DIM. CONTROL AND DIM. CONTROL 17 2' x 4' RECESSED CEILING LIGHT WITH DIM. CONTROL AND DIM. CONTROL AND DIM. CONTROL AND DIM. CONTROL AND DIM. CONTROL AND DIM. CONTROL AND DIM. CONTROL 18 2' x 4' RECESSED CEILING LIGHT WITH DIM. CONTROL AND DIM. CONTROL AND DIM. CONTROL AND DIM. CONTROL AND DIM. CONTROL AND DIM. CONTROL AND DIM. CONTROL 19 2' x 4' RECESSED CEILING LIGHT WITH DIM. CONTROL AND DIM. CONTROL AND DIM. CONTROL AND DIM. CONTROL AND DIM. CONTROL AND DIM. CONTROL AND DIM. CONTROL 20 2' x 4' RECESSED CEILING LIGHT WITH DIM. CONTROL AND DIM. CONTROL AND DIM. CONTROL AND DIM. CONTROL AND DIM. CONTROL AND DIM. CONTROL AND DIM. CONTROL
EMERGENCY SYMBOLS	FIRE SAFETY SYMBOLS
<ul style="list-style-type: none"> 1 EXIT 2 EXIT 3 EXIT 4 EXIT 5 EXIT 6 EXIT 7 EXIT 8 EXIT 9 EXIT 10 EXIT 11 EXIT 12 EXIT 13 EXIT 14 EXIT 15 EXIT 16 EXIT 17 EXIT 18 EXIT 19 EXIT 20 EXIT 	<ul style="list-style-type: none"> 1 FIRE ALARM 2 FIRE ALARM 3 FIRE ALARM 4 FIRE ALARM 5 FIRE ALARM 6 FIRE ALARM 7 FIRE ALARM 8 FIRE ALARM 9 FIRE ALARM 10 FIRE ALARM 11 FIRE ALARM 12 FIRE ALARM 13 FIRE ALARM 14 FIRE ALARM 15 FIRE ALARM 16 FIRE ALARM 17 FIRE ALARM 18 FIRE ALARM 19 FIRE ALARM 20 FIRE ALARM

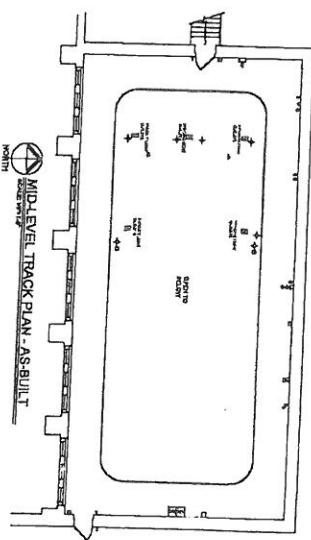
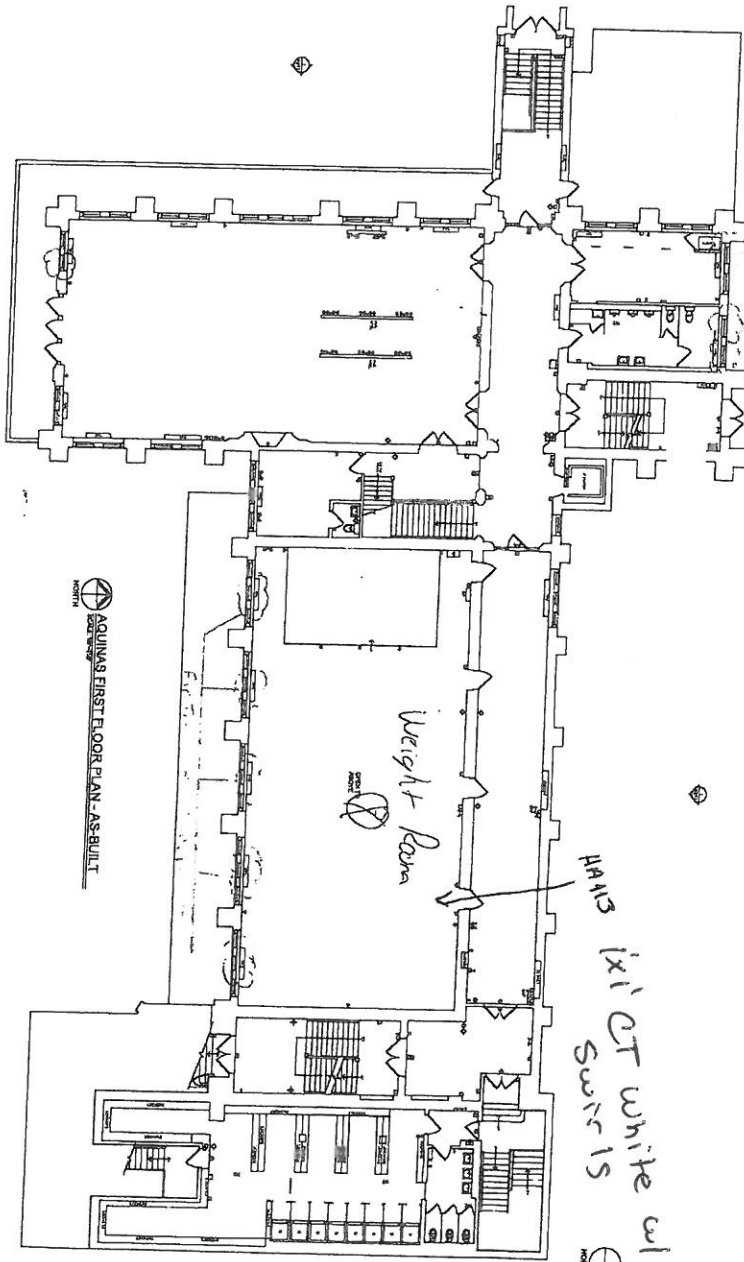

EX-AQ-02 Date: 11-05-03 Project No: 11-053	Description: AQUINAS BUILDING FIRST FLOOR PLAN MID-LEVEL TRACK PLAN	Date: 8/20/99 Scale: AS-BUILT PLANS	Project / Client Information: CICS LONGWOOD CAMPUS 1308 W. 85TH STREET CHICAGO, ILLINOIS	TDS The Design Studio, Inc. 1308 W. 85th Street Chicago, IL 60619 Phone: (773) 325-1100 Fax: (773) 325-1101 Website: www.designstudio.com
	Project / Client Information:			TDS

Chicago Public Schools

GSG Consultants, Inc. 2013 AHERA REINSPECTION

Inspector Assessment Form (New Homogeneous Area)

LEA NAME: **Chicago Public Schools** UNIT NUMBER: **66061** BUILDING ID: **2420**
CITY/STATE: **Chicago, Illinois** AHERA INSPECTOR: **Eric Valadez**
SCHOOL NAME: **Chicago International
Charter - Longwood
(South)** INSPECTION DATE: **4/6/2013**
ADDRESS: **1309 W.95th St (9500S)
43** IDPH LICENSE NO: **100-19038**

INFORMATION FROM CURRENT INSPECTION

HOMOGENEOUS AREA: **120**
MATERIAL DESCRIPTION: **9 x9 VFT White w/ gray strks**
MATERIAL LOCATION: **Rm 201, 304, 316, 312, 310 Bldg 1890**
MATERIAL QUANTITY: **1400** MATERIAL UNITS: **SF**
MATERIAL CATEGORY: **MISC** FRIABLE: **No**
ASBESTOS TYPE: **Assumed**
DISTURBANCE POTENTIAL: **LOW** CONDITION:
AHERA DAMAGE CATEGORY: **6 ACBM with the potential for damage**
ACCESSIBILITY: **Within Reach** DAMAGE REASON:
DAMAGE QUANTITY: **0** DAMAGE REASON:
DAMAGE UNITS: **SF**
COMMENTS:

Inspector's Signature: _____



Date: **04/06/2013**

Chicago Public Schools

GSG Consultants, Inc.
2013 AHERA REINSPECTION

Management Planner Review Form

LEA NAME: **Chicago Public Schools** UNIT NUMBER: **66061** BUILDING ID: **2420**
CITY/STATE: **Chicago, Illinois** MANAGEMENT PLANNER: **Santiago Garcia**
SCHOOL NAME: **Chicago International Charter - Longwood (South)** REVIEW DATE: **5/14/2013**
ADDRESS: **1309 W.95th St (9500S) 43** IDPH LICENSE NO: **100-19038**

HOMOGENEOUS AREA: **120**
MATERIAL DESCRIPTION: **9 x9 VFT White w/ gray strks**
MATERIAL LOCATION: **Rm 201, 304, 316, 312, 310 Bldg 1890**
MATERIAL QUANTITY: **1400** MATERIAL UNITS: **SF**
DAMAGE QUANTITY: **0** DAMAGE UNITS: **SF**

In accordance with Sections 763.88 and 763.90 of the Asbestos Hazard Emergency Response Act (AHERA) the LEA must select a management planner to review the results of the inspection and assessment and recommend appropriate response actions. The original inspection of the above identified homogeneous area has been reviewed in accordance with Sections 763.88 and 763.90 with the following recommendations.

The RESPONSE ACTION recommendation is:

COMMENTS:

Management Planner's Signature: _____



Date: 05/14/2013

LEGEND	
ELECTRICAL SYMBOLS	
1 SWITCH	8 BATTERY BACKUP UNIT
2 CONTACT	9 CABLE
3 CONTACT POINT	10 NOTIFICATION DEVICE
4 BELL ALARM	11 SPEAKER
5 SIGNAL LAMP	12 TELEPHONE TELEVISION
6 PHOTOVOLTAIC CELL	13 TELEPHONE TERMINAL
7 PHOTOVOLTAIC CONTROLLER	14 TELEPHONE PATCH
8 BATTERY	15 TELEPHONE
9 SIGNAL LAMP	16 TELEPHONE
10 PHOTOVOLTAIC CELL	17 TELEPHONE
11 PHOTOVOLTAIC CONTROLLER	18 TELEPHONE
12 BATTERY	19 TELEPHONE
13 CONTACT	20 TELEPHONE
14 CONTACT POINT	21 TELEPHONE
15 BELL ALARM	22 TELEPHONE
16 SIGNAL LAMP	23 TELEPHONE
17 PHOTOVOLTAIC CELL	24 TELEPHONE
18 PHOTOVOLTAIC CONTROLLER	25 TELEPHONE
19 BATTERY	26 TELEPHONE
20 CONTACT	27 TELEPHONE
21 CONTACT POINT	28 TELEPHONE
22 BELL ALARM	29 TELEPHONE
23 SIGNAL LAMP	30 TELEPHONE
24 PHOTOVOLTAIC CELL	31 TELEPHONE
25 PHOTOVOLTAIC CONTROLLER	32 TELEPHONE
26 BATTERY	33 TELEPHONE
27 CONTACT	34 TELEPHONE
28 CONTACT POINT	35 TELEPHONE
29 BELL ALARM	36 TELEPHONE
30 SIGNAL LAMP	37 TELEPHONE
31 PHOTOVOLTAIC CELL	38 TELEPHONE
32 PHOTOVOLTAIC CONTROLLER	39 TELEPHONE
33 BATTERY	40 TELEPHONE
34 CONTACT	41 TELEPHONE
35 CONTACT POINT	42 TELEPHONE
36 BELL ALARM	43 TELEPHONE
37 SIGNAL LAMP	44 TELEPHONE
38 PHOTOVOLTAIC CELL	45 TELEPHONE
39 PHOTOVOLTAIC CONTROLLER	46 TELEPHONE
40 BATTERY	47 TELEPHONE
41 CONTACT	48 TELEPHONE
42 CONTACT POINT	49 TELEPHONE
43 BELL ALARM	50 TELEPHONE
44 SIGNAL LAMP	51 TELEPHONE
45 PHOTOVOLTAIC CELL	52 TELEPHONE
46 PHOTOVOLTAIC CONTROLLER	53 TELEPHONE
47 BATTERY	54 TELEPHONE
48 CONTACT	55 TELEPHONE
49 CONTACT POINT	56 TELEPHONE
50 BELL ALARM	57 TELEPHONE
51 SIGNAL LAMP	58 TELEPHONE
52 PHOTOVOLTAIC CELL	59 TELEPHONE
53 PHOTOVOLTAIC CONTROLLER	60 TELEPHONE
54 BATTERY	61 TELEPHONE
55 CONTACT	62 TELEPHONE
56 CONTACT POINT	63 TELEPHONE
57 BELL ALARM	64 TELEPHONE
58 SIGNAL LAMP	65 TELEPHONE
59 PHOTOVOLTAIC CELL	66 TELEPHONE
60 PHOTOVOLTAIC CONTROLLER	67 TELEPHONE
61 BATTERY	68 TELEPHONE
62 CONTACT	69 TELEPHONE
63 CONTACT POINT	70 TELEPHONE
64 BELL ALARM	71 TELEPHONE
65 SIGNAL LAMP	72 TELEPHONE
66 PHOTOVOLTAIC CELL	73 TELEPHONE
67 PHOTOVOLTAIC CONTROLLER	74 TELEPHONE
68 BATTERY	75 TELEPHONE
69 CONTACT	76 TELEPHONE
70 CONTACT POINT	77 TELEPHONE
71 BELL ALARM	78 TELEPHONE
72 SIGNAL LAMP	79 TELEPHONE
73 PHOTOVOLTAIC CELL	80 TELEPHONE
74 PHOTOVOLTAIC CONTROLLER	81 TELEPHONE
75 BATTERY	82 TELEPHONE
76 CONTACT	83 TELEPHONE
77 CONTACT POINT	84 TELEPHONE
78 BELL ALARM	85 TELEPHONE
79 SIGNAL LAMP	86 TELEPHONE
80 PHOTOVOLTAIC CELL	87 TELEPHONE
81 PHOTOVOLTAIC CONTROLLER	88 TELEPHONE
82 BATTERY	89 TELEPHONE
83 CONTACT	90 TELEPHONE
84 CONTACT POINT	91 TELEPHONE
85 BELL ALARM	92 TELEPHONE
86 SIGNAL LAMP	93 TELEPHONE
87 PHOTOVOLTAIC CELL	94 TELEPHONE
88 PHOTOVOLTAIC CONTROLLER	95 TELEPHONE
89 BATTERY	96 TELEPHONE
90 CONTACT	97 TELEPHONE
91 CONTACT POINT	98 TELEPHONE
92 BELL ALARM	99 TELEPHONE
93 SIGNAL LAMP	100 TELEPHONE

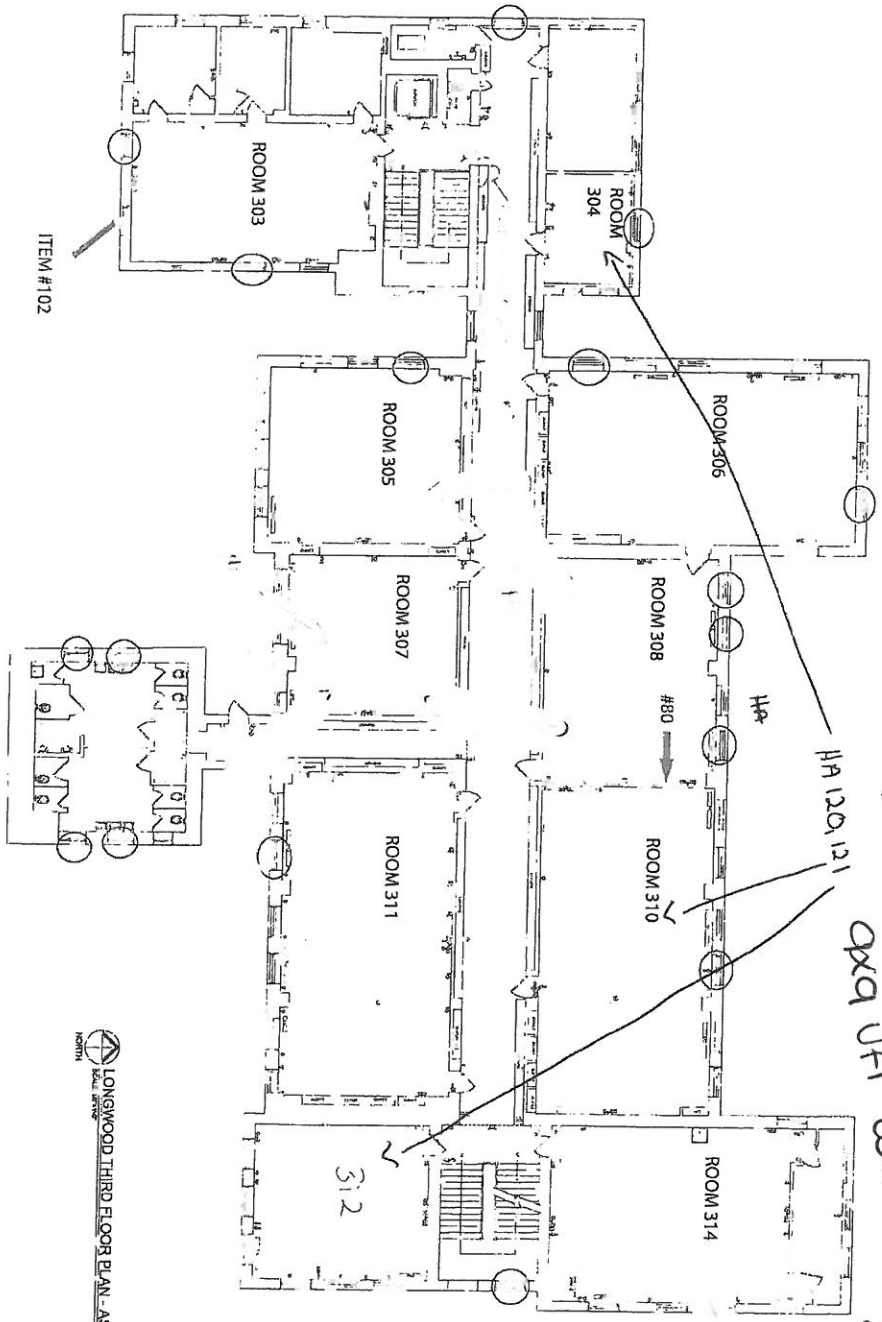

LONGWOOD THIRD FLOOR PLAN - AS-BUILT

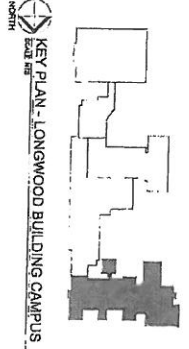

Project No: EX-LW-04 Sheet No: 11-053 Description: LONGWOOD BUILDING THIRD FLOOR PLAN	Date: 09/12/12 Drawn: J. T. ... Checked: ...	Project / Client Information: CICS LONGWOOD CAMPUS 1300 W. 95TH STREET CHICAGO, ILLINOIS	TDS THE DESIGN SOURCE 1000 N. ... CHICAGO, IL 60610
--	--	---	--

Chicago Public Schools

GSG Consultants, Inc. 2013 AHERA REINSPECTION

Inspector Assessment Form (New Homogeneous Area)

LEA NAME: **Chicago Public Schools** UNIT NUMBER: **66061** BUILDING ID: **2420**
CITY/STATE: **Chicago, Illinois** AHERA INSPECTOR: **Eric Valadez**
SCHOOL NAME: **Chicago International
Charter - Longwood
(South)** INSPECTION DATE: **4/6/2013**
ADDRESS: **1309 W.95th St (9500S)
43** IDPH LICENSE NO: **100-19038**

INFORMATION FROM CURRENT INSPECTION

HOMOGENEOUS AREA: **121**
MATERIAL DESCRIPTION: **9 x 9 VFT White w/ gray Mastic**
MATERIAL LOCATION: **Rm 201, 304, 316, 312,310 Bldg 1890**
MATERIAL QUANTITY: **1400** MATERIAL UNITS: **SF**
MATERIAL CATEGORY: **MISC** FRIABLE: **No**
ASBESTOS TYPE: **Assumed**
DISTURBANCE POTENTIAL: **LOW** CONDITION:
AHERA DAMAGE CATEGORY: **6 ACBM with the potential for damage**
ACCESSIBILITY: **Barely Reachable** DAMAGE REASON:
DAMAGE QUANTITY: **0** DAMAGE REASON:
DAMAGE UNITS: **SF**
COMMENTS:

Inspector's Signature: _____



Date: **04/06/2013**

Chicago Public Schools

GSG Consultants, Inc.
2013 AHERA REINSPECTION

Management Planner Review Form

LEA NAME: **Chicago Public Schools** UNIT NUMBER: **66061** BUILDING ID: **2420**
CITY/STATE: **Chicago, Illinois** MANAGEMENT PLANNER: **Santiago Garcia**
SCHOOL NAME: **Chicago International Charter - Longwood (South)** REVIEW DATE: **5/14/2013**
ADDRESS: **1309 W.95th St (9500S) 43** IDPH LICENSE NO: **100-19038**

HOMOGENEOUS AREA: **121**
MATERIAL DESCRIPTION: **9 x 9 VFT White w/ gray Mastic**
MATERIAL LOCATION: **Rm 201, 304, 316, 312,310 Bldg 1890**
MATERIAL QUANTITY: **1400** MATERIAL UNITS: **SF**
DAMAGE QUANTITY: **0** DAMAGE UNITS: **SF**

In accordance with Sections 763.88 and 763.90 of the Asbestos Hazard Emergency Response Act (AHERA) the LEA must select a management planner to review the results of the inspection and assessment and recommend appropriate response actions. The original inspection of the above identified homogeneous area has been reviewed in accordance with Sections 763.88 and 763.90 with the following recommendations.

The RESPONSE ACTION recommendation is:

COMMENTS:

Management Planner's Signature: _____



Date: 05/14/2013

LEGEND	
ELECTRICAL SYMBOLS	
1 SWITCH	8 BATTERY BACKUP UNIT
2 CONTACT	9 CABLE
3 CONTACT POINT	10 NOTIFICATION DEVICE
4 BELL ALARM	11 SPEAKER
5 SIGNAL LAMP	12 TELEPHONE TELEVISION
6 PHOTOVOLTAIC CELL	13 TELEPHONE TERMINAL
7 PHOTOVOLTAIC CONTROLLER	14 TELEPHONE RING
8 BATTERY	15 TELEPHONE
9 SIGNAL LAMP	16 TELEPHONE
10 PHOTOVOLTAIC CELL	17 TELEPHONE
11 PHOTOVOLTAIC CONTROLLER	18 TELEPHONE
12 BATTERY	19 TELEPHONE
13 CONTACT	20 TELEPHONE
14 CONTACT POINT	21 TELEPHONE
15 BELL ALARM	22 TELEPHONE
16 SIGNAL LAMP	23 TELEPHONE
17 PHOTOVOLTAIC CELL	24 TELEPHONE
18 PHOTOVOLTAIC CONTROLLER	25 TELEPHONE
19 BATTERY	26 TELEPHONE
20 CONTACT	27 TELEPHONE
21 CONTACT POINT	28 TELEPHONE
22 BELL ALARM	29 TELEPHONE
23 SIGNAL LAMP	30 TELEPHONE
24 PHOTOVOLTAIC CELL	31 TELEPHONE
25 PHOTOVOLTAIC CONTROLLER	32 TELEPHONE
26 BATTERY	33 TELEPHONE
27 CONTACT	34 TELEPHONE
28 CONTACT POINT	35 TELEPHONE
29 BELL ALARM	36 TELEPHONE
30 SIGNAL LAMP	37 TELEPHONE
31 PHOTOVOLTAIC CELL	38 TELEPHONE
32 PHOTOVOLTAIC CONTROLLER	39 TELEPHONE
33 BATTERY	40 TELEPHONE
34 CONTACT	41 TELEPHONE
35 CONTACT POINT	42 TELEPHONE
36 BELL ALARM	43 TELEPHONE
37 SIGNAL LAMP	44 TELEPHONE
38 PHOTOVOLTAIC CELL	45 TELEPHONE
39 PHOTOVOLTAIC CONTROLLER	46 TELEPHONE
40 BATTERY	47 TELEPHONE
41 CONTACT	48 TELEPHONE
42 CONTACT POINT	49 TELEPHONE
43 BELL ALARM	50 TELEPHONE
44 SIGNAL LAMP	51 TELEPHONE
45 PHOTOVOLTAIC CELL	52 TELEPHONE
46 PHOTOVOLTAIC CONTROLLER	53 TELEPHONE
47 BATTERY	54 TELEPHONE
48 CONTACT	55 TELEPHONE
49 CONTACT POINT	56 TELEPHONE
50 BELL ALARM	57 TELEPHONE
51 SIGNAL LAMP	58 TELEPHONE
52 PHOTOVOLTAIC CELL	59 TELEPHONE
53 PHOTOVOLTAIC CONTROLLER	60 TELEPHONE
54 BATTERY	61 TELEPHONE
55 CONTACT	62 TELEPHONE
56 CONTACT POINT	63 TELEPHONE
57 BELL ALARM	64 TELEPHONE
58 SIGNAL LAMP	65 TELEPHONE
59 PHOTOVOLTAIC CELL	66 TELEPHONE
60 PHOTOVOLTAIC CONTROLLER	67 TELEPHONE
61 BATTERY	68 TELEPHONE
62 CONTACT	69 TELEPHONE
63 CONTACT POINT	70 TELEPHONE
64 BELL ALARM	71 TELEPHONE
65 SIGNAL LAMP	72 TELEPHONE
66 PHOTOVOLTAIC CELL	73 TELEPHONE
67 PHOTOVOLTAIC CONTROLLER	74 TELEPHONE
68 BATTERY	75 TELEPHONE
69 CONTACT	76 TELEPHONE
70 CONTACT POINT	77 TELEPHONE
71 BELL ALARM	78 TELEPHONE
72 SIGNAL LAMP	79 TELEPHONE
73 PHOTOVOLTAIC CELL	80 TELEPHONE
74 PHOTOVOLTAIC CONTROLLER	81 TELEPHONE
75 BATTERY	82 TELEPHONE
76 CONTACT	83 TELEPHONE
77 CONTACT POINT	84 TELEPHONE
78 BELL ALARM	85 TELEPHONE
79 SIGNAL LAMP	86 TELEPHONE
80 PHOTOVOLTAIC CELL	87 TELEPHONE
81 PHOTOVOLTAIC CONTROLLER	88 TELEPHONE
82 BATTERY	89 TELEPHONE
83 CONTACT	90 TELEPHONE
84 CONTACT POINT	91 TELEPHONE
85 BELL ALARM	92 TELEPHONE
86 SIGNAL LAMP	93 TELEPHONE
87 PHOTOVOLTAIC CELL	94 TELEPHONE
88 PHOTOVOLTAIC CONTROLLER	95 TELEPHONE
89 BATTERY	96 TELEPHONE
90 CONTACT	97 TELEPHONE
91 CONTACT POINT	98 TELEPHONE
92 BELL ALARM	99 TELEPHONE
93 SIGNAL LAMP	100 TELEPHONE

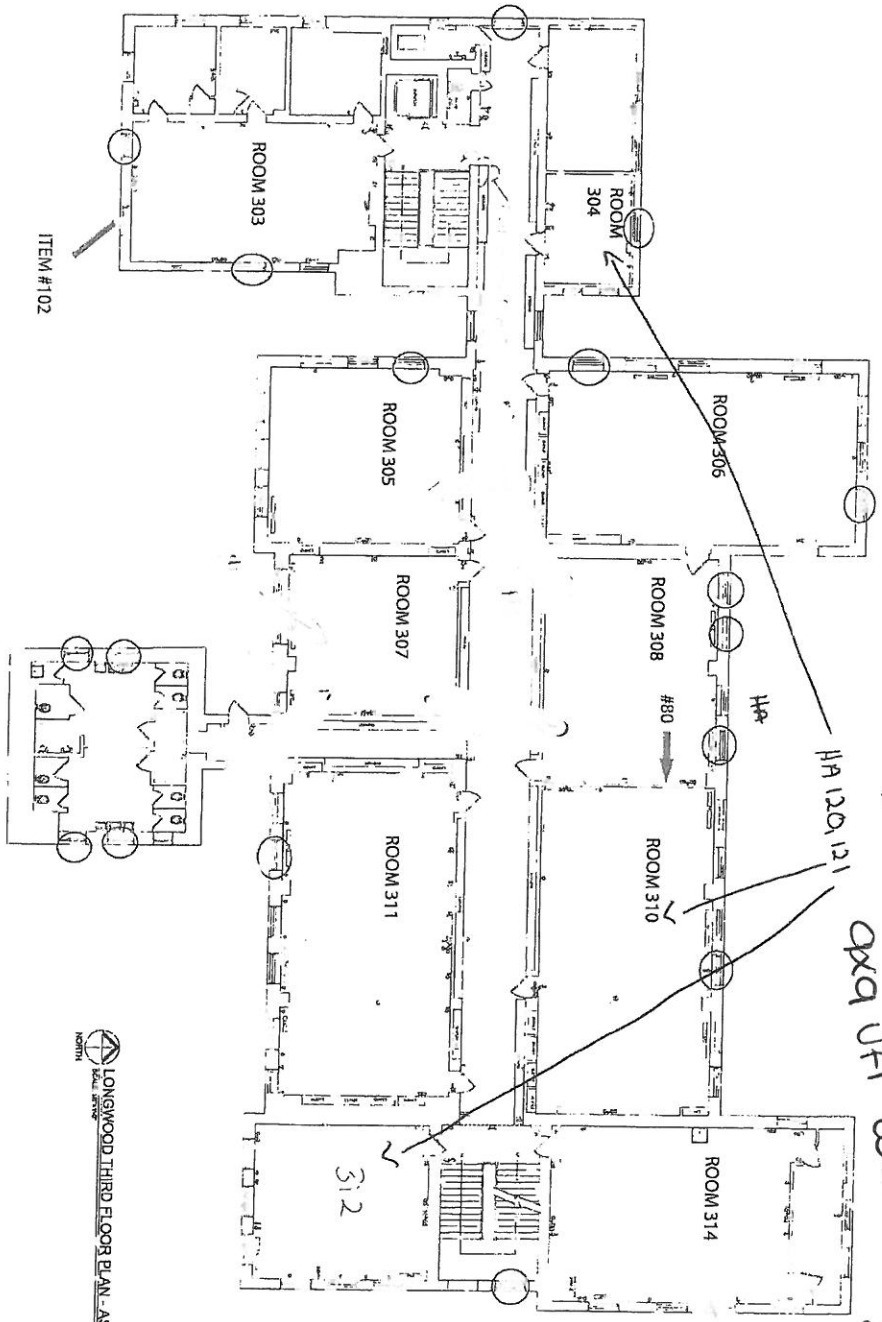

ITEM #102

ITEMS # 81, 83, 84

HA 120, 121
OXQ UFT White W/rough & stucco & waste

LONGWOOD THIRD FLOOR PLAN - AS-BUILT

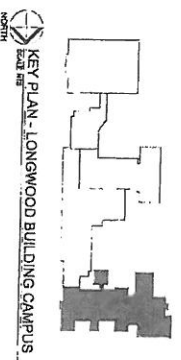

KEY PLAN - LONGWOOD BUILDING CAMPUS

Project No: 11-053 EX-LW-04	Description: LONGWOOD BUILDING THIRD FLOOR PLAN	Date: 09/12/12 Drawn: AS-BUILT PLAN	Project / Client Information: CICS LONGWOOD CAMPUS 1300 W. 95TH STREET CHICAGO, ILLINOIS	
--------------------------------	---	--	---	--

Chicago Public Schools

GSG Consultants, Inc.
2013 AHERA REINSPECTION

Inspector Assessment Form (New Homogeneous Area)

LEA NAME: **Chicago Public Schools** UNIT NUMBER: **66061** BUILDING ID: **2420**
CITY/STATE: **Chicago, Illinois** AHERA INSPECTOR: **Eric Valadez**
SCHOOL NAME: **Chicago International
Charter - Longwood
(South)** INSPECTION DATE: **4/6/2013**
ADDRESS: **1309 W.95th St (9500S)
43** IDPH LICENSE NO: **100-19038**

INFORMATION FROM CURRENT INSPECTION

HOMOGENEOUS AREA: **70**
MATERIAL DESCRIPTION: **9 x 9 VFT Green Mastic**
MATERIAL LOCATION: **Rm 128, 130, 144, 146 Bldg 1950 Notre Dame**
MATERIAL QUANTITY: **1000** MATERIAL UNITS: **SF**
MATERIAL CATEGORY: **MISC** FRIABLE: **No**
ASBESTOS TYPE: **Assumed**
DISTURBANCE POTENTIAL: **LOW** CONDITION:
AHERA DAMAGE CATEGORY: **6 ACBM with the potential for damage**
ACCESSIBILITY: **Barely Reachable** DAMAGE REASON:
DAMAGE QUANTITY: **0** DAMAGE REASON:
DAMAGE UNITS: **SF**
COMMENTS:

Inspector's Signature: _____



Date: **04/06/2013**

Chicago Public Schools

GSG Consultants, Inc.
2013 AHERA REINSPECTION

Management Planner Review Form

LEA NAME: **Chicago Public Schools** UNIT NUMBER: **66061** BUILDING ID: **2420**
CITY/STATE: **Chicago, Illinois** MANAGEMENT PLANNER: **Santiago Garcia**
SCHOOL NAME: **Chicago International Charter - Longwood (South)** REVIEW DATE: **5/14/2013**
ADDRESS: **1309 W.95th St (9500S) 43** IDPH LICENSE NO: **100-19038**

HOMOGENEOUS AREA: **70**
MATERIAL DESCRIPTION: **9 x 9 VFT Green Mastic**
MATERIAL LOCATION: **Rm 128, 130, 144, 146 Bldg 1950 Notre Dame**
MATERIAL QUANTITY: **1000** MATERIAL UNITS: **SF**
DAMAGE QUANTITY: **0** DAMAGE UNITS: **SF**

In accordance with Sections 763.88 and 763.90 of the Asbestos Hazard Emergency Response Act (AHERA) the LEA must select a management planner to review the results of the inspection and assessment and recommend appropriate response actions. The original inspection of the above identified homogeneous area has been reviewed in accordance with Sections 763.88 and 763.90 with the following recommendations.

The RESPONSE ACTION recommendation is:

COMMENTS:

Management Planner's Signature: _____



Date: 05/14/2013

Chicago Public Schools

GSG Consultants, Inc.
2013 AHERA REINSPECTION

Inspector Assessment Form (New Homogeneous Area)

LEA NAME: **Chicago Public Schools** UNIT NUMBER: **66061** BUILDING ID: **2420**
CITY/STATE: **Chicago, Illinois** AHERA INSPECTOR: **Eric Valadez**
SCHOOL NAME: **Chicago International Charter - Longwood (South)** INSPECTION DATE: **4/6/2013**
ADDRESS: **1309 W.95th St (9500S) 43** IDPH LICENSE NO: **100-19038**

INFORMATION FROM CURRENT INSPECTION

HOMOGENEOUS AREA: **82**
MATERIAL DESCRIPTION: **12 x 12 VFT Tan Mixed Speckled**
MATERIAL LOCATION: **Rm 54, 56, 22 HH, 03 HH, Bldg 1930 Hackman**
MATERIAL QUANTITY: **2000** MATERIAL UNITS: **SF**
MATERIAL CATEGORY: **MISC** FRIABLE: **No**
ASBESTOS TYPE: **Assumed**
DISTURBANCE POTENTIAL: **LOW** CONDITION:
AHERA DAMAGE CATEGORY: **6 ACBM with the potential for damage**
ACCESSIBILITY: **Within Reach** DAMAGE REASON:
DAMAGE QUANTITY: **0** DAMAGE REASON:
DAMAGE UNITS: **SF**
COMMENTS:

Inspector's Signature: _____



Date: **04/06/2013**

Chicago Public Schools

GSG Consultants, Inc.
2013 AHERA REINSPECTION

Management Planner Review Form

LEA NAME: **Chicago Public Schools** UNIT NUMBER: **66061** BUILDING ID: **2420**
CITY/STATE: **Chicago, Illinois** MANAGEMENT PLANNER: **Santiago Garcia**
SCHOOL NAME: **Chicago International
Charter - Longwood
(South)** REVIEW DATE: **5/14/2013**
ADDRESS: **1309 W.95th St (9500S)
43** IDPH LICENSE NO: **100-19038**

HOMOGENEOUS AREA: **82**
MATERIAL DESCRIPTION: **12 x 12 VFT Tan Mixed Speckled**
MATERIAL LOCATION: **Rm 54, 56, 22 HH, 03 HH, Bldg 1930 Hackman**
MATERIAL QUANTITY: **2000** MATERIAL UNITS: **SF**
DAMAGE QUANTITY: **0** DAMAGE UNITS: **SF**

In accordance with Sections 763.88 and 763.90 of the Asbestos Hazard Emergency Response Act (AHERA) the LEA must select a management planner to review the results of the inspection and assessment and recommend appropriate response actions. The original inspection of the above identified homogeneous area has been reviewed in accordance with Sections 763.88 and 763.90 with the following recommendations.

The RESPONSE ACTION recommendation is:

COMMENTS:

Management Planner's Signature: _____



Date: 05/14/2013

Chicago Public Schools

GSG Consultants, Inc. 2013 AHERA REINSPECTION

Inspector Assessment Form (New Homogeneous Area)

LEA NAME: **Chicago Public Schools** UNIT NUMBER: **66061** BUILDING ID: **2420**
CITY/STATE: **Chicago, Illinois** AHERA INSPECTOR: **Eric Valadez**
SCHOOL NAME: **Chicago International Charter - Longwood (South)** INSPECTION DATE: **4/6/2013**
ADDRESS: **1309 W.95th St (9500S) 43** IDPH LICENSE NO: **100-19038**

INFORMATION FROM CURRENT INSPECTION

HOMOGENEOUS AREA: **126**
MATERIAL DESCRIPTION: **9 x 9 VFT Dark Gray w/ white strks**
MATERIAL LOCATION: **Rm 308 & 305 Bldg 1890**
MATERIAL QUANTITY: **600** MATERIAL UNITS: **SF**
MATERIAL CATEGORY: **MISC** FRIABLE: **No**
ASBESTOS TYPE: **Assumed**
DISTURBANCE POTENTIAL: **LOW** CONDITION:
AHERA DAMAGE CATEGORY: **6 ACBM with the potential for damage**
ACCESSIBILITY: **Barely Reachable** DAMAGE REASON:
DAMAGE QUANTITY: **0** DAMAGE REASON:
DAMAGE UNITS: **SF**
COMMENTS:

Inspector's Signature: _____



Date: **04/06/2013**

Chicago Public Schools

GSG Consultants, Inc.
2013 AHERA REINSPECTION

Management Planner Review Form

LEA NAME: **Chicago Public Schools** UNIT NUMBER: **66061** BUILDING ID: **2420**
CITY/STATE: **Chicago, Illinois** MANAGEMENT PLANNER: **Santiago Garcia**
SCHOOL NAME: **Chicago International Charter - Longwood (South)** REVIEW DATE: **5/14/2013**
ADDRESS: **1309 W.95th St (9500S) 43** IDPH LICENSE NO: **100-19038**

HOMOGENEOUS AREA: **126**
MATERIAL DESCRIPTION: **9 x 9 VFT Dark Gray w/ white strks**
MATERIAL LOCATION: **Rm 308 & 305 Bldg 1890**
MATERIAL QUANTITY: **600** MATERIAL UNITS: **SF**
DAMAGE QUANTITY: **0** DAMAGE UNITS: **SF**

In accordance with Sections 763.88 and 763.90 of the Asbestos Hazard Emergency Response Act (AHERA) the LEA must select a management planner to review the results of the inspection and assessment and recommend appropriate response actions. The original inspection of the above identified homogeneous area has been reviewed in accordance with Sections 763.88 and 763.90 with the following recommendations.

The RESPONSE ACTION recommendation is:

COMMENTS:

Management Planner's Signature: _____



Date: 05/14/2013

Chicago Public Schools

GSG Consultants, Inc.
2013 AHERA REINSPECTION

Inspector Assessment Form (New Homogeneous Area)

LEA NAME: **Chicago Public Schools** UNIT NUMBER: **66061** BUILDING ID: **2420**
CITY/STATE: **Chicago, Illinois** AHERA INSPECTOR: **Eric Valadez**
SCHOOL NAME: **Chicago International
Charter - Longwood
(South)** INSPECTION DATE: **4/6/2013**
ADDRESS: **1309 W.95th St (9500S)
43** IDPH LICENSE NO: **100-19038**

INFORMATION FROM CURRENT INSPECTION

HOMOGENEOUS AREA: **133**
MATERIAL DESCRIPTION: **9 x 9 VFT H. Brown Mastic**
MATERIAL LOCATION: **Rm 208 Bldg 1890**
MATERIAL QUANTITY: **500** MATERIAL UNITS: **SF**
MATERIAL CATEGORY: **MISC** FRIABLE: **No**
ASBESTOS TYPE: **Assumed**
DISTURBANCE POTENTIAL: **LOW** CONDITION:
AHERA DAMAGE CATEGORY: **6 ACBM with the potential for damage**
ACCESSIBILITY: **Barely Reachable** DAMAGE REASON:
DAMAGE QUANTITY: **0** DAMAGE REASON:
DAMAGE UNITS: **SF**
COMMENTS:

Inspector's Signature: _____



Date: **04/06/2013**

Chicago Public Schools

GSG Consultants, Inc.
2013 AHERA REINSPECTION

Management Planner Review Form

LEA NAME: **Chicago Public Schools** UNIT NUMBER: **66061** BUILDING ID: **2420**
CITY/STATE: **Chicago, Illinois** MANAGEMENT PLANNER: **Santiago Garcia**
SCHOOL NAME: **Chicago International
Charter - Longwood
(South)** REVIEW DATE: **5/14/2013**
ADDRESS: **1309 W.95th St (9500S)
43** IDPH LICENSE NO: **100-19038**

HOMOGENEOUS AREA: **133**
MATERIAL DESCRIPTION: **9 x 9 VFT H. Brown Mastic**
MATERIAL LOCATION: **Rm 208 Bldg 1890**
MATERIAL QUANTITY: **500** MATERIAL UNITS: **SF**
DAMAGE QUANTITY: **0** DAMAGE UNITS: **SF**

In accordance with Sections 763.88 and 763.90 of the Asbestos Hazard Emergency Response Act (AHERA) the LEA must select a management planner to review the results of the inspection and assessment and recommend appropriate response actions. The original inspection of the above identified homogeneous area has been reviewed in accordance with Sections 763.88 and 763.90 with the following recommendations.

The RESPONSE ACTION recommendation is:

COMMENTS:

Management Planner's Signature: _____



Date: 05/14/2013

Chicago Public Schools

GSG Consultants, Inc.
2013 AHERA REINSPECTION

Inspector Assessment Form (New Homogeneous Area)

LEA NAME: **Chicago Public Schools** UNIT NUMBER: **66061** BUILDING ID: **2420**
CITY/STATE: **Chicago, Illinois** AHERA INSPECTOR: **Eric Valadez**
SCHOOL NAME: **Chicago International Charter - Longwood (South)** INSPECTION DATE: **4/6/2013**
ADDRESS: **1309 W.95th St (9500S) 43** IDPH LICENSE NO: **100-19038**

INFORMATION FROM CURRENT INSPECTION

HOMOGENEOUS AREA: **96**
MATERIAL DESCRIPTION: **12 x 12 VFT Mixed Red Speckled**
MATERIAL LOCATION: **Rm 362 Bldg 1920**
MATERIAL QUANTITY: **500** MATERIAL UNITS: **SF**
MATERIAL CATEGORY: **MISC** FRIABLE: **No**
ASBESTOS TYPE: **Assumed**
DISTURBANCE POTENTIAL: **LOW** CONDITION:
AHERA DAMAGE CATEGORY: **6 ACBM with the potential for damage**
ACCESSIBILITY: **Within Reach** DAMAGE REASON:
DAMAGE QUANTITY: **0** DAMAGE REASON:
DAMAGE UNITS: **SF**
COMMENTS:

Inspector's Signature: _____



Date: **04/06/2013**

Chicago Public Schools

GSG Consultants, Inc.
2013 AHERA REINSPECTION

Management Planner Review Form

LEA NAME: **Chicago Public Schools** UNIT NUMBER: **66061** BUILDING ID: **2420**
CITY/STATE: **Chicago, Illinois** MANAGEMENT PLANNER: **Santiago Garcia**
SCHOOL NAME: **Chicago International Charter - Longwood (South)** REVIEW DATE: **5/14/2013**
ADDRESS: **1309 W.95th St (9500S) 43** IDPH LICENSE NO: **100-19038**

HOMOGENEOUS AREA: **96**
MATERIAL DESCRIPTION: **12 x 12 VFT Mixed Red Speckled**
MATERIAL LOCATION: **Rm 362 Bldg 1920**
MATERIAL QUANTITY: **500** MATERIAL UNITS: **SF**
DAMAGE QUANTITY: **0** DAMAGE UNITS: **SF**

In accordance with Sections 763.88 and 763.90 of the Asbestos Hazard Emergency Response Act (AHERA) the LEA must select a management planner to review the results of the inspection and assessment and recommend appropriate response actions. The original inspection of the above identified homogeneous area has been reviewed in accordance with Sections 763.88 and 763.90 with the following recommendations.

The RESPONSE ACTION recommendation is:

COMMENTS:

Management Planner's Signature: _____



Date: 05/14/2013

LEGEND	
ELECTRICAL SYMBOLS	
1 SWITCH	8 MAIN SERVICE PANEL
2 BATTERY	9 TRANSFORMER
3 FUSE	10 METER
4 JUNCTION BOX	11 METER
5 PANEL BOX	12 METER
6 DATA	13 METER
7 PHOTOVOLTAIC PANEL	14 METER
8 DATA	15 METER
9 TRANSFORMER	16 METER
10 METER	17 METER
11 METER	18 METER
12 METER	19 METER
13 METER	20 METER
14 METER	21 METER
15 METER	22 METER
16 METER	23 METER
17 METER	24 METER
18 METER	25 METER
19 METER	26 METER
20 METER	27 METER
21 METER	28 METER
22 METER	29 METER
23 METER	30 METER
24 METER	31 METER
25 METER	32 METER
26 METER	33 METER
27 METER	34 METER
28 METER	35 METER
29 METER	36 METER
30 METER	37 METER
31 METER	38 METER
32 METER	39 METER
33 METER	40 METER
34 METER	41 METER
35 METER	42 METER
36 METER	43 METER
37 METER	44 METER
38 METER	45 METER
39 METER	46 METER
40 METER	47 METER
41 METER	48 METER
42 METER	49 METER
43 METER	50 METER
44 METER	51 METER
45 METER	52 METER
46 METER	53 METER
47 METER	54 METER
48 METER	55 METER
49 METER	56 METER
50 METER	57 METER
51 METER	58 METER
52 METER	59 METER
53 METER	60 METER
54 METER	61 METER
55 METER	62 METER
56 METER	63 METER
57 METER	64 METER
58 METER	65 METER
59 METER	66 METER
60 METER	67 METER
61 METER	68 METER
62 METER	69 METER
63 METER	70 METER
64 METER	71 METER
65 METER	72 METER
66 METER	73 METER
67 METER	74 METER
68 METER	75 METER
69 METER	76 METER
70 METER	77 METER
71 METER	78 METER
72 METER	79 METER
73 METER	80 METER
74 METER	81 METER
75 METER	82 METER
76 METER	83 METER
77 METER	84 METER
78 METER	85 METER
79 METER	86 METER
80 METER	87 METER
81 METER	88 METER
82 METER	89 METER
83 METER	90 METER
84 METER	91 METER
85 METER	92 METER
86 METER	93 METER
87 METER	94 METER
88 METER	95 METER
89 METER	96 METER
90 METER	97 METER
91 METER	98 METER
92 METER	99 METER
93 METER	100 METER

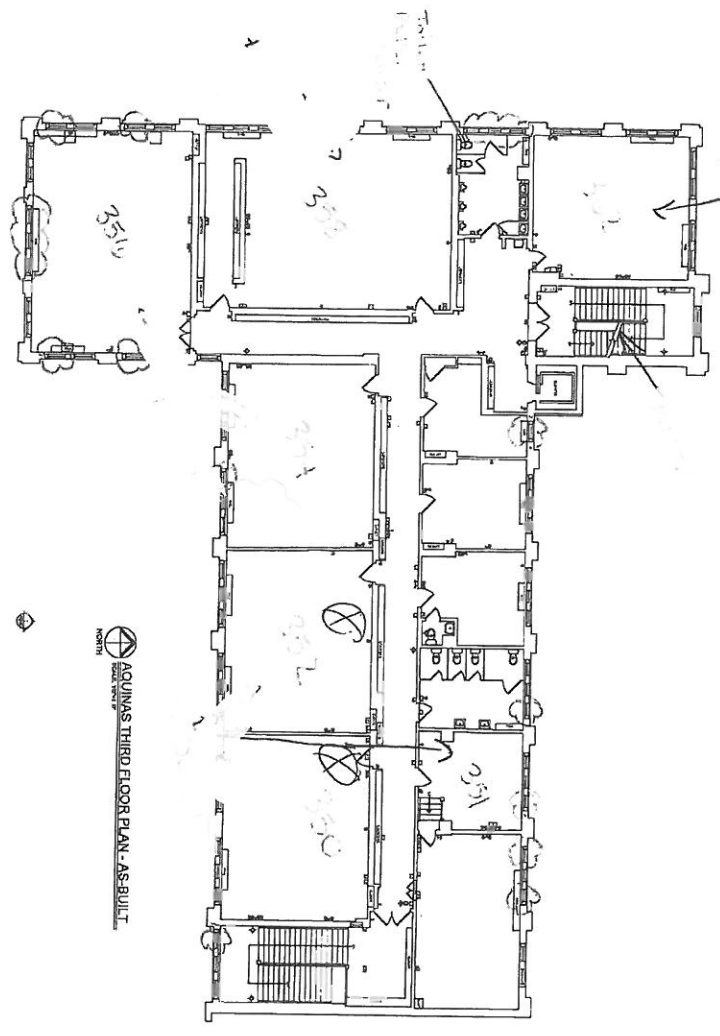

AQUINAS THIRD FLOOR PLAN - AS-BUILT

HA 060901
12x12 VENT MIXED REAR SPECKLED

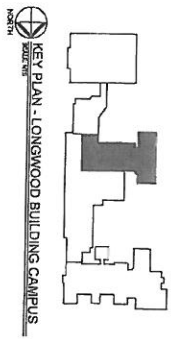

KEY PLAN - LONGWOOD BUILDING CAMPUS

PROJECT NO. 11-053	DESCRIPTION AQUINAS BUILDING THIRD FLOOR PLAN	DATE & ISSUE 05/28/12 AS-BUILT PLANE	PROJECT / CLIENT INFORMATION CICS LONGWOOD CAMPUS 1309 W. 95TH STREET CHICAGO, ILLINOIS	

Chicago Public Schools

GSG Consultants, Inc. 2013 AHERA REINSPECTION

Inspector Assessment Form (New Homogeneous Area)

LEA NAME: **Chicago Public Schools** UNIT NUMBER: **66061** BUILDING ID: **2420**
CITY/STATE: **Chicago, Illinois** AHERA INSPECTOR: **Eric Valadez**
SCHOOL NAME: **Chicago International
Charter - Longwood
(South)** INSPECTION DATE: **4/6/2013**
ADDRESS: **1309 W.95th St (9500S)
43** IDPH LICENSE NO: **100-19038**

INFORMATION FROM CURRENT INSPECTION

HOMOGENEOUS AREA: **68**
MATERIAL DESCRIPTION: **9 x 9 VFT Gray w/ Streaks Mastic**
MATERIAL LOCATION: **Rm 128, 130, 144, 148, 146 Bldg 1950 Notre Dame**
MATERIAL QUANTITY: **2000** MATERIAL UNITS: **SF**
MATERIAL CATEGORY: **MISC** FRIABLE: **No**
ASBESTOS TYPE: **Assumed**
DISTURBANCE POTENTIAL: **LOW** CONDITION:
AHERA DAMAGE CATEGORY: **6 ACBM with the potential for damage**
ACCESSIBILITY: **Barely Reachable** DAMAGE REASON:
DAMAGE QUANTITY: **0** DAMAGE REASON:
DAMAGE UNITS: **SF**
COMMENTS:

Inspector's Signature: _____



Date: **04/06/2013**

Chicago Public Schools

GSG Consultants, Inc.
2013 AHERA REINSPECTION

Management Planner Review Form

LEA NAME: **Chicago Public Schools** UNIT NUMBER: **66061** BUILDING ID: **2420**
CITY/STATE: **Chicago, Illinois** MANAGEMENT PLANNER: **Santiago Garcia**
SCHOOL NAME: **Chicago International Charter - Longwood (South)** REVIEW DATE: **5/14/2013**
ADDRESS: **1309 W.95th St (9500S) 43** IDPH LICENSE NO: **100-19038**

HOMOGENEOUS AREA: **68**
MATERIAL DESCRIPTION: **9 x 9 VFT Gray w/ Streaks Mastic**
MATERIAL LOCATION: **Rm 128, 130, 144, 148, 146 Bldg 1950 Notre Dame**
MATERIAL QUANTITY: **2000** MATERIAL UNITS: **SF**
DAMAGE QUANTITY: **0** DAMAGE UNITS: **SF**

In accordance with Sections 763.88 and 763.90 of the Asbestos Hazard Emergency Response Act (AHERA) the LEA must select a management planner to review the results of the inspection and assessment and recommend appropriate response actions. The original inspection of the above identified homogeneous area has been reviewed in accordance with Sections 763.88 and 763.90 with the following recommendations.

The RESPONSE ACTION recommendation is:

COMMENTS:

Management Planner's Signature: _____



Date: 05/14/2013

Chicago Public Schools

GSG Consultants, Inc.
2013 AHERA REINSPECTION

Inspector Assessment Form (New Homogeneous Area)

LEA NAME: **Chicago Public Schools** UNIT NUMBER: **66061** BUILDING ID: **2420**
CITY/STATE: **Chicago, Illinois** AHERA INSPECTOR: **Eric Valadez**
SCHOOL NAME: **Chicago International
Charter - Longwood
(South)** INSPECTION DATE: **4/6/2013**
ADDRESS: **1309 W.95th St (9500S)
43** IDPH LICENSE NO: **100-19038**

INFORMATION FROM CURRENT INSPECTION

HOMOGENEOUS AREA: **75**
MATERIAL DESCRIPTION: **9 x 9 VFT Tan Mastic**
MATERIAL LOCATION: **Rm 230 Closet and Rm 231 Closet Bldg 1955 Eddison**
MATERIAL QUANTITY: **100** MATERIAL UNITS: **SF**
MATERIAL CATEGORY: **MISC** FRIABLE: **No**
ASBESTOS TYPE: **Assumed**
DISTURBANCE POTENTIAL: **LOW** CONDITION:
AHERA DAMAGE CATEGORY: **6 ACBM with the potential for damage**
ACCESSIBILITY: **Barely Reachable** DAMAGE REASON:
DAMAGE QUANTITY: **0** DAMAGE REASON:
DAMAGE UNITS: **SF**
COMMENTS:

Inspector's Signature: _____



Date: **04/06/2013**

Chicago Public Schools

GSG Consultants, Inc.
2013 AHERA REINSPECTION

Management Planner Review Form

LEA NAME: **Chicago Public Schools** UNIT NUMBER: **66061** BUILDING ID: **2420**
CITY/STATE: **Chicago, Illinois** MANAGEMENT PLANNER: **Santiago Garcia**
SCHOOL NAME: **Chicago International Charter - Longwood (South)** REVIEW DATE: **5/14/2013**
ADDRESS: **1309 W.95th St (9500S) 43** IDPH LICENSE NO: **100-19038**

HOMOGENEOUS AREA: **75**
MATERIAL DESCRIPTION: **9 x 9 VFT Tan Mastic**
MATERIAL LOCATION: **Rm 230 Closet and Rm 231 Closet Bldg 1955 Eddison**
MATERIAL QUANTITY: **100** MATERIAL UNITS: **SF**
DAMAGE QUANTITY: **0** DAMAGE UNITS: **SF**

In accordance with Sections 763.88 and 763.90 of the Asbestos Hazard Emergency Response Act (AHERA) the LEA must select a management planner to review the results of the inspection and assessment and recommend appropriate response actions. The original inspection of the above identified homogeneous area has been reviewed in accordance with Sections 763.88 and 763.90 with the following recommendations.

The RESPONSE ACTION recommendation is:

COMMENTS:

Management Planner's Signature: _____



Date: 05/14/2013

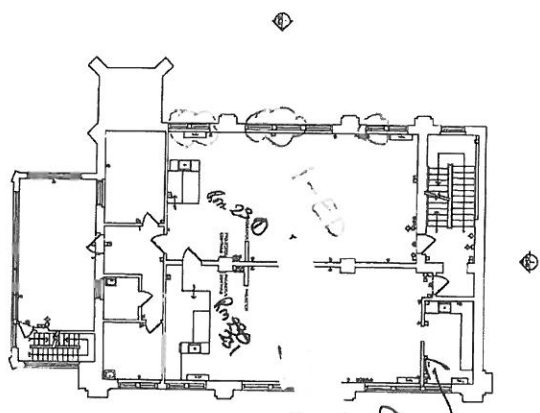

EDISON SECOND FLOOR PLAN - AS-BUILT

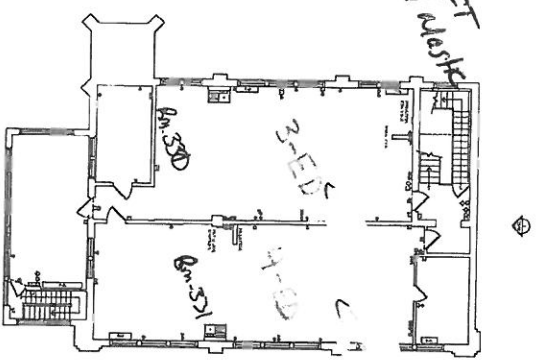

EDISON THIRD FLOOR PLAN - AS-BUILT

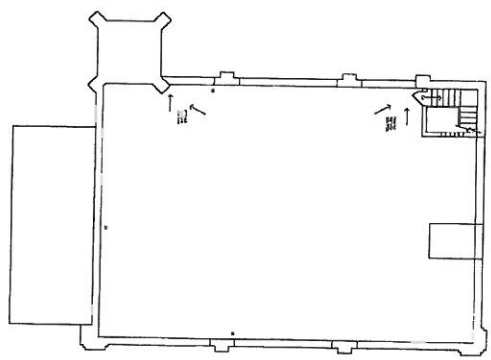

EDISON ROOF PLAN - AS-BUILT

LEGEND

ELECTRICAL SYMBOLS	CEILING SYMBOLS	EMERGENCY SYMBOLS	PIPE SUBSTITUTION & OTHER SYMBOLS
<ul style="list-style-type: none"> SWITCH OUTLET POLEMOUNT RECESSED WALL MOUNT SLIPLOCK TRIPROTECT WIRELESS FUNCTION 	<ul style="list-style-type: none"> 2' x 4' GRID 2' x 2' GRID 2' x 2' GRID RECESSED RECESSED RECESSED RECESSED RECESSED RECESSED RECESSED 	<ul style="list-style-type: none"> EMERGENCY LIGHT EMERGENCY LIGHT EMERGENCY LIGHT EMERGENCY LIGHT EMERGENCY LIGHT EMERGENCY LIGHT EMERGENCY LIGHT EMERGENCY LIGHT EMERGENCY LIGHT EMERGENCY LIGHT 	<ul style="list-style-type: none"> PIPE SUBSTITUTION PIPE SUBSTITUTION PIPE SUBSTITUTION PIPE SUBSTITUTION PIPE SUBSTITUTION PIPE SUBSTITUTION PIPE SUBSTITUTION PIPE SUBSTITUTION PIPE SUBSTITUTION PIPE SUBSTITUTION

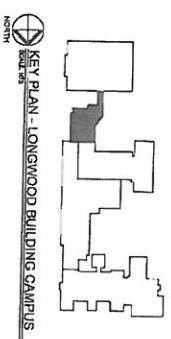

KEY PLAN - LONGWOOD BUILDING CAMPUS

Project No: 11-053	Description: EDISON BUILDING SECOND FLOOR PLAN THIRD FLOOR PLAN ROOF PLAN	Date & Issue: 05/27/15 AS-BUILT PLANS	Project / Client Information: CICS LONGWOOD CAMPUS 1309 W. 95TH STREET CHICAGO, ILLINOIS	

Chicago Public Schools

GSG Consultants, Inc. 2013 AHERA REINSPECTION

Inspector Assessment Form (New Homogeneous Area)

LEA NAME: **Chicago Public Schools** UNIT NUMBER: **66061** BUILDING ID: **2420**
CITY/STATE: **Chicago, Illinois** AHERA INSPECTOR: **Eric Valadez**
SCHOOL NAME: **Chicago International Charter - Longwood (South)** INSPECTION DATE: **4/6/2013**
ADDRESS: **1309 W.95th St (9500S) 43** IDPH LICENSE NO: **100-19038**

INFORMATION FROM CURRENT INSPECTION

HOMOGENEOUS AREA: **79**
MATERIAL DESCRIPTION: **12 x 12 VFT Tan w/ Brown Specs Mastic**
MATERIAL LOCATION: **Rms 331, 330 Bldg 1955**
MATERIAL QUANTITY: **1200** MATERIAL UNITS: **SF**
MATERIAL CATEGORY: **MISC** FRIABLE: **No**
ASBESTOS TYPE: **Assumed**
DISTURBANCE POTENTIAL: **LOW** CONDITION:
AHERA DAMAGE CATEGORY: **6 ACBM with the potential for damage**
ACCESSIBILITY: **Barely Reachable** DAMAGE REASON:
DAMAGE QUANTITY: **0** DAMAGE REASON:
DAMAGE UNITS: **SF**
COMMENTS:

Inspector's Signature: _____



Date: **04/06/2013**

Chicago Public Schools

GSG Consultants, Inc.
2013 AHERA REINSPECTION

Management Planner Review Form

LEA NAME: **Chicago Public Schools** UNIT NUMBER: **66061** BUILDING ID: **2420**
CITY/STATE: **Chicago, Illinois** MANAGEMENT PLANNER: **Santiago Garcia**
SCHOOL NAME: **Chicago International Charter - Longwood (South)** REVIEW DATE: **5/14/2013**
ADDRESS: **1309 W.95th St (9500S) 43** IDPH LICENSE NO: **100-19038**

HOMOGENEOUS AREA: **79**
MATERIAL DESCRIPTION: **12 x 12 VFT Tan w/ Brown Specs Mastic**
MATERIAL LOCATION: **Rms 331, 330 Bldg 1955**
MATERIAL QUANTITY: **1200** MATERIAL UNITS: **SF**
DAMAGE QUANTITY: **0** DAMAGE UNITS: **SF**

In accordance with Sections 763.88 and 763.90 of the Asbestos Hazard Emergency Response Act (AHERA) the LEA must select a management planner to review the results of the inspection and assessment and recommend appropriate response actions. The original inspection of the above identified homogeneous area has been reviewed in accordance with Sections 763.88 and 763.90 with the following recommendations.

The RESPONSE ACTION recommendation is:

COMMENTS:

Management Planner's Signature: _____



Date: 05/14/2013

Chicago Public Schools

GSG Consultants, Inc.
2013 AHERA REINSPECTION

Inspector Assessment Form (New Homogeneous Area)

LEA NAME: **Chicago Public Schools** UNIT NUMBER: **66061** BUILDING ID: **2420**
CITY/STATE: **Chicago, Illinois** AHERA INSPECTOR: **Eric Valadez**
SCHOOL NAME: **Chicago International
Charter - Longwood
(South)** INSPECTION DATE: **4/6/2013**
ADDRESS: **1309 W.95th St (9500S)
43** IDPH LICENSE NO: **100-19038**

INFORMATION FROM CURRENT INSPECTION

HOMOGENEOUS AREA: **85**
MATERIAL DESCRIPTION: **12 x 12 VFT Beige w/ white Specs**
MATERIAL LOCATION: **1st and 2nd Floor Corridor and 23H Bldg 1930 (Hackman Hall) Auditorium**
MATERIAL QUANTITY: **17000** MATERIAL UNITS: **SF**
MATERIAL CATEGORY: **MISC** FRIABLE: **No**
ASBESTOS TYPE: **Assumed**
DISTURBANCE POTENTIAL: **LOW** CONDITION:
AHERA DAMAGE CATEGORY: **6 ACBM with the potential for damage**
ACCESSIBILITY: **Within Reach** DAMAGE REASON:
DAMAGE QUANTITY: **0** DAMAGE REASON:
DAMAGE REASON:
DAMAGE UNITS: **SF**
COMMENTS:

Inspector's Signature: _____



Date: **04/06/2013**

Chicago Public Schools

GSG Consultants, Inc.
2013 AHERA REINSPECTION

Management Planner Review Form

LEA NAME: **Chicago Public Schools** UNIT NUMBER: **66061** BUILDING ID: **2420**
CITY/STATE: **Chicago, Illinois** MANAGEMENT PLANNER: **Santiago Garcia**
SCHOOL NAME: **Chicago International Charter - Longwood (South)** REVIEW DATE: **5/14/2013**
ADDRESS: **1309 W.95th St (9500S) 43** IDPH LICENSE NO: **100-19038**

HOMOGENEOUS AREA: **85**
MATERIAL DESCRIPTION: **12 x 12 VFT Beige w/ white Specs**
MATERIAL LOCATION: **1st and 2nd Floor Corridor and 23H Bldg 1930 (Hackman Hall) Auditorium**
MATERIAL QUANTITY: **17000** MATERIAL UNITS: **SF**
DAMAGE QUANTITY: **0** DAMAGE UNITS: **SF**

In accordance with Sections 763.88 and 763.90 of the Asbestos Hazard Emergency Response Act (AHERA) the LEA must select a management planner to review the results of the inspection and assessment and recommend appropriate response actions. The original inspection of the above identified homogeneous area has been reviewed in accordance with Sections 763.88 and 763.90 with the following recommendations.

The RESPONSE ACTION recommendation is:

COMMENTS:

Management Planner's Signature: _____



Date: 05/14/2013

12X12 VFT
 Beige w/ white
 soecs and mastit

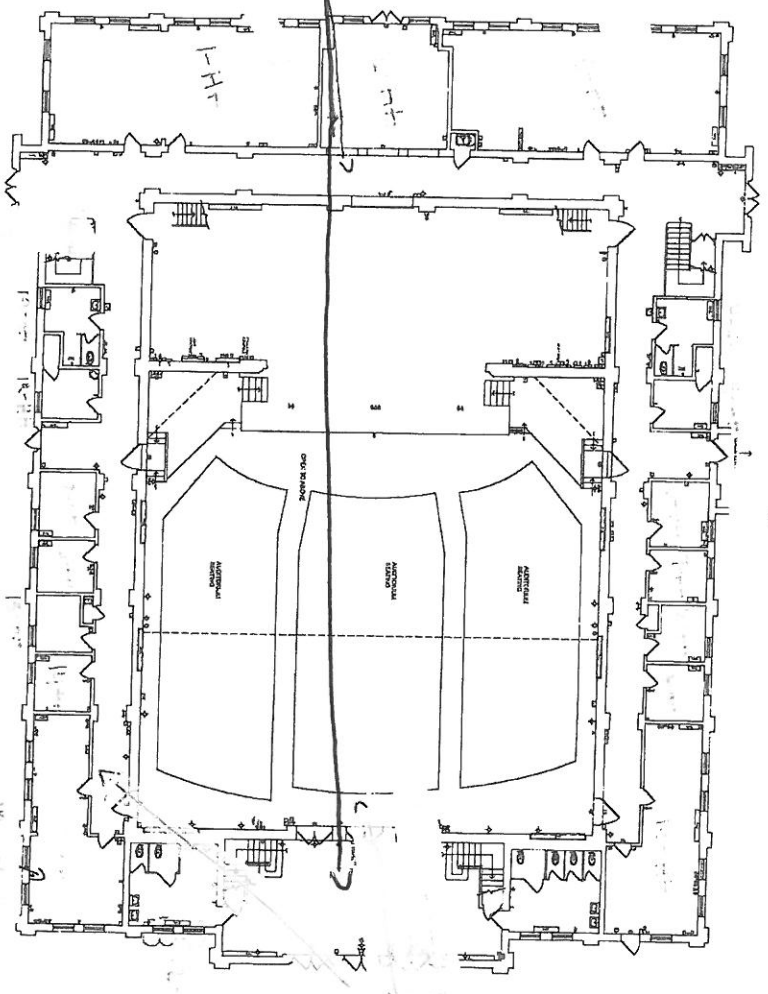

HACKMAN HALL FIRST FLOOR PLAN - AS-BUILT

LEGEND	
MECHANICAL SYMBOLS	ELECTRICAL SYMBOLS
<ul style="list-style-type: none"> 1. DUCT 2. DUCT CONNECT 3. DUCT END 4. FRESH AIR 5. FRESH AIR 6. FRESH AIR 7. FRESH AIR 8. FRESH AIR 9. FRESH AIR 10. FRESH AIR 11. FRESH AIR 12. FRESH AIR 13. FRESH AIR 14. FRESH AIR 15. FRESH AIR 16. FRESH AIR 17. FRESH AIR 18. FRESH AIR 19. FRESH AIR 20. FRESH AIR 21. FRESH AIR 22. FRESH AIR 23. FRESH AIR 24. FRESH AIR 25. FRESH AIR 26. FRESH AIR 27. FRESH AIR 28. FRESH AIR 29. FRESH AIR 30. FRESH AIR 31. FRESH AIR 32. FRESH AIR 33. FRESH AIR 34. FRESH AIR 35. FRESH AIR 36. FRESH AIR 37. FRESH AIR 38. FRESH AIR 39. FRESH AIR 40. FRESH AIR 41. FRESH AIR 42. FRESH AIR 43. FRESH AIR 44. FRESH AIR 45. FRESH AIR 46. FRESH AIR 47. FRESH AIR 48. FRESH AIR 49. FRESH AIR 50. FRESH AIR 	<ul style="list-style-type: none"> 1. MAIN ELECTRICAL PANEL 2. MAIN ELECTRICAL PANEL 3. MAIN ELECTRICAL PANEL 4. MAIN ELECTRICAL PANEL 5. MAIN ELECTRICAL PANEL 6. MAIN ELECTRICAL PANEL 7. MAIN ELECTRICAL PANEL 8. MAIN ELECTRICAL PANEL 9. MAIN ELECTRICAL PANEL 10. MAIN ELECTRICAL PANEL 11. MAIN ELECTRICAL PANEL 12. MAIN ELECTRICAL PANEL 13. MAIN ELECTRICAL PANEL 14. MAIN ELECTRICAL PANEL 15. MAIN ELECTRICAL PANEL 16. MAIN ELECTRICAL PANEL 17. MAIN ELECTRICAL PANEL 18. MAIN ELECTRICAL PANEL 19. MAIN ELECTRICAL PANEL 20. MAIN ELECTRICAL PANEL 21. MAIN ELECTRICAL PANEL 22. MAIN ELECTRICAL PANEL 23. MAIN ELECTRICAL PANEL 24. MAIN ELECTRICAL PANEL 25. MAIN ELECTRICAL PANEL 26. MAIN ELECTRICAL PANEL 27. MAIN ELECTRICAL PANEL 28. MAIN ELECTRICAL PANEL 29. MAIN ELECTRICAL PANEL 30. MAIN ELECTRICAL PANEL 31. MAIN ELECTRICAL PANEL 32. MAIN ELECTRICAL PANEL 33. MAIN ELECTRICAL PANEL 34. MAIN ELECTRICAL PANEL 35. MAIN ELECTRICAL PANEL 36. MAIN ELECTRICAL PANEL 37. MAIN ELECTRICAL PANEL 38. MAIN ELECTRICAL PANEL 39. MAIN ELECTRICAL PANEL 40. MAIN ELECTRICAL PANEL 41. MAIN ELECTRICAL PANEL 42. MAIN ELECTRICAL PANEL 43. MAIN ELECTRICAL PANEL 44. MAIN ELECTRICAL PANEL 45. MAIN ELECTRICAL PANEL 46. MAIN ELECTRICAL PANEL 47. MAIN ELECTRICAL PANEL 48. MAIN ELECTRICAL PANEL 49. MAIN ELECTRICAL PANEL 50. MAIN ELECTRICAL PANEL
CEILING SYMBOLS	ELECTRICAL SYMBOLS
<ul style="list-style-type: none"> 1. 2' x 2' CEILING PANEL 2. 2' x 2' CEILING PANEL 3. 2' x 2' CEILING PANEL 4. 2' x 2' CEILING PANEL 5. 2' x 2' CEILING PANEL 6. 2' x 2' CEILING PANEL 7. 2' x 2' CEILING PANEL 8. 2' x 2' CEILING PANEL 9. 2' x 2' CEILING PANEL 10. 2' x 2' CEILING PANEL 11. 2' x 2' CEILING PANEL 12. 2' x 2' CEILING PANEL 13. 2' x 2' CEILING PANEL 14. 2' x 2' CEILING PANEL 15. 2' x 2' CEILING PANEL 16. 2' x 2' CEILING PANEL 17. 2' x 2' CEILING PANEL 18. 2' x 2' CEILING PANEL 19. 2' x 2' CEILING PANEL 20. 2' x 2' CEILING PANEL 21. 2' x 2' CEILING PANEL 22. 2' x 2' CEILING PANEL 23. 2' x 2' CEILING PANEL 24. 2' x 2' CEILING PANEL 25. 2' x 2' CEILING PANEL 26. 2' x 2' CEILING PANEL 27. 2' x 2' CEILING PANEL 28. 2' x 2' CEILING PANEL 29. 2' x 2' CEILING PANEL 30. 2' x 2' CEILING PANEL 31. 2' x 2' CEILING PANEL 32. 2' x 2' CEILING PANEL 33. 2' x 2' CEILING PANEL 34. 2' x 2' CEILING PANEL 35. 2' x 2' CEILING PANEL 36. 2' x 2' CEILING PANEL 37. 2' x 2' CEILING PANEL 38. 2' x 2' CEILING PANEL 39. 2' x 2' CEILING PANEL 40. 2' x 2' CEILING PANEL 41. 2' x 2' CEILING PANEL 42. 2' x 2' CEILING PANEL 43. 2' x 2' CEILING PANEL 44. 2' x 2' CEILING PANEL 45. 2' x 2' CEILING PANEL 46. 2' x 2' CEILING PANEL 47. 2' x 2' CEILING PANEL 48. 2' x 2' CEILING PANEL 49. 2' x 2' CEILING PANEL 50. 2' x 2' CEILING PANEL 	<ul style="list-style-type: none"> 1. ELECTRICAL PANEL 2. ELECTRICAL PANEL 3. ELECTRICAL PANEL 4. ELECTRICAL PANEL 5. ELECTRICAL PANEL 6. ELECTRICAL PANEL 7. ELECTRICAL PANEL 8. ELECTRICAL PANEL 9. ELECTRICAL PANEL 10. ELECTRICAL PANEL 11. ELECTRICAL PANEL 12. ELECTRICAL PANEL 13. ELECTRICAL PANEL 14. ELECTRICAL PANEL 15. ELECTRICAL PANEL 16. ELECTRICAL PANEL 17. ELECTRICAL PANEL 18. ELECTRICAL PANEL 19. ELECTRICAL PANEL 20. ELECTRICAL PANEL 21. ELECTRICAL PANEL 22. ELECTRICAL PANEL 23. ELECTRICAL PANEL 24. ELECTRICAL PANEL 25. ELECTRICAL PANEL 26. ELECTRICAL PANEL 27. ELECTRICAL PANEL 28. ELECTRICAL PANEL 29. ELECTRICAL PANEL 30. ELECTRICAL PANEL 31. ELECTRICAL PANEL 32. ELECTRICAL PANEL 33. ELECTRICAL PANEL 34. ELECTRICAL PANEL 35. ELECTRICAL PANEL 36. ELECTRICAL PANEL 37. ELECTRICAL PANEL 38. ELECTRICAL PANEL 39. ELECTRICAL PANEL 40. ELECTRICAL PANEL 41. ELECTRICAL PANEL 42. ELECTRICAL PANEL 43. ELECTRICAL PANEL 44. ELECTRICAL PANEL 45. ELECTRICAL PANEL 46. ELECTRICAL PANEL 47. ELECTRICAL PANEL 48. ELECTRICAL PANEL 49. ELECTRICAL PANEL 50. ELECTRICAL PANEL
MECHANICAL SYMBOLS	MECHANICAL SYMBOLS
<ul style="list-style-type: none"> 1. MECHANICAL SYMBOL 2. MECHANICAL SYMBOL 3. MECHANICAL SYMBOL 4. MECHANICAL SYMBOL 5. MECHANICAL SYMBOL 6. MECHANICAL SYMBOL 7. MECHANICAL SYMBOL 8. MECHANICAL SYMBOL 9. MECHANICAL SYMBOL 10. MECHANICAL SYMBOL 11. MECHANICAL SYMBOL 12. MECHANICAL SYMBOL 13. MECHANICAL SYMBOL 14. MECHANICAL SYMBOL 15. MECHANICAL SYMBOL 16. MECHANICAL SYMBOL 17. MECHANICAL SYMBOL 18. MECHANICAL SYMBOL 19. MECHANICAL SYMBOL 20. MECHANICAL SYMBOL 21. MECHANICAL SYMBOL 22. MECHANICAL SYMBOL 23. MECHANICAL SYMBOL 24. MECHANICAL SYMBOL 25. MECHANICAL SYMBOL 26. MECHANICAL SYMBOL 27. MECHANICAL SYMBOL 28. MECHANICAL SYMBOL 29. MECHANICAL SYMBOL 30. MECHANICAL SYMBOL 31. MECHANICAL SYMBOL 32. MECHANICAL SYMBOL 33. MECHANICAL SYMBOL 34. MECHANICAL SYMBOL 35. MECHANICAL SYMBOL 36. MECHANICAL SYMBOL 37. MECHANICAL SYMBOL 38. MECHANICAL SYMBOL 39. MECHANICAL SYMBOL 40. MECHANICAL SYMBOL 41. MECHANICAL SYMBOL 42. MECHANICAL SYMBOL 43. MECHANICAL SYMBOL 44. MECHANICAL SYMBOL 45. MECHANICAL SYMBOL 46. MECHANICAL SYMBOL 47. MECHANICAL SYMBOL 48. MECHANICAL SYMBOL 49. MECHANICAL SYMBOL 50. MECHANICAL SYMBOL 	<ul style="list-style-type: none"> 1. MECHANICAL SYMBOL 2. MECHANICAL SYMBOL 3. MECHANICAL SYMBOL 4. MECHANICAL SYMBOL 5. MECHANICAL SYMBOL 6. MECHANICAL SYMBOL 7. MECHANICAL SYMBOL 8. MECHANICAL SYMBOL 9. MECHANICAL SYMBOL 10. MECHANICAL SYMBOL 11. MECHANICAL SYMBOL 12. MECHANICAL SYMBOL 13. MECHANICAL SYMBOL 14. MECHANICAL SYMBOL 15. MECHANICAL SYMBOL 16. MECHANICAL SYMBOL 17. MECHANICAL SYMBOL 18. MECHANICAL SYMBOL 19. MECHANICAL SYMBOL 20. MECHANICAL SYMBOL 21. MECHANICAL SYMBOL 22. MECHANICAL SYMBOL 23. MECHANICAL SYMBOL 24. MECHANICAL SYMBOL 25. MECHANICAL SYMBOL 26. MECHANICAL SYMBOL 27. MECHANICAL SYMBOL 28. MECHANICAL SYMBOL 29. MECHANICAL SYMBOL 30. MECHANICAL SYMBOL 31. MECHANICAL SYMBOL 32. MECHANICAL SYMBOL 33. MECHANICAL SYMBOL 34. MECHANICAL SYMBOL 35. MECHANICAL SYMBOL 36. MECHANICAL SYMBOL 37. MECHANICAL SYMBOL 38. MECHANICAL SYMBOL 39. MECHANICAL SYMBOL 40. MECHANICAL SYMBOL 41. MECHANICAL SYMBOL 42. MECHANICAL SYMBOL 43. MECHANICAL SYMBOL 44. MECHANICAL SYMBOL 45. MECHANICAL SYMBOL 46. MECHANICAL SYMBOL 47. MECHANICAL SYMBOL 48. MECHANICAL SYMBOL 49. MECHANICAL SYMBOL 50. MECHANICAL SYMBOL

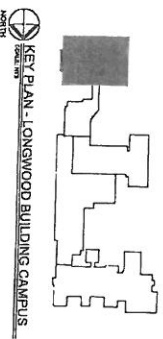

KEY PLAN - LONGWOOD BUILDING CAMPUS

Project No. 11-033	Description HACKMAN HALL BUILDING FIRST FLOOR PLAN	Date & Issue 08/20/12 AS-BUILT PLANS	Project / Client Information CICS LONGWOOD CAMPUS 1309 W. 85TH STREET CHICAGO, ILLINOIS	
		Scale 1/8" = 1'-0"		

Chicago Public Schools

GSG Consultants, Inc.
2013 AHERA REINSPECTION

Inspector Assessment Form (New Homogeneous Area)

LEA NAME: **Chicago Public Schools** UNIT NUMBER: **66061** BUILDING ID: **2420**
CITY/STATE: **Chicago, Illinois** AHERA INSPECTOR: **Eric Valadez**
SCHOOL NAME: **Chicago International Charter - Longwood (South)** INSPECTION DATE: **4/6/2013**
ADDRESS: **1309 W.95th St (9500S) 43** IDPH LICENSE NO: **100-19038**

INFORMATION FROM CURRENT INSPECTION

HOMOGENEOUS AREA: **86**
MATERIAL DESCRIPTION: **12 x 12 VFT Beige w/ white Specs Mastic**
MATERIAL LOCATION: **1st and 2nd Floor Corridor and 23H Bld. 1930 (Hackman Hall) Auditorium**
MATERIAL QUANTITY: **17000** MATERIAL UNITS: **SF**
MATERIAL CATEGORY: **MISC** FRIABLE: **No**
ASBESTOS TYPE: **Assumed**
DISTURBANCE POTENTIAL: **LOW** CONDITION:
AHERA DAMAGE CATEGORY: **6 ACBM with the potential for damage**
ACCESSIBILITY: **Barely Reachable** DAMAGE REASON:
DAMAGE QUANTITY: **0** DAMAGE REASON:
DAMAGE UNITS: **SF**
COMMENTS:

Inspector's Signature: _____



Date: **04/06/2013**

Chicago Public Schools

GSG Consultants, Inc.
2013 AHERA REINSPECTION

Management Planner Review Form

LEA NAME: **Chicago Public Schools** UNIT NUMBER: **66061** BUILDING ID: **2420**
CITY/STATE: **Chicago, Illinois** MANAGEMENT PLANNER: **Santiago Garcia**
SCHOOL NAME: **Chicago International Charter - Longwood (South)** REVIEW DATE: **5/14/2013**
ADDRESS: **1309 W.95th St (9500S) 43** IDPH LICENSE NO: **100-19038**

HOMOGENEOUS AREA: **86**
MATERIAL DESCRIPTION: **12 x 12 VFT Beige w/ white Specs Mastic**
MATERIAL LOCATION: **1st and 2nd Floor Corridor and 23H Bld. 1930 (Hackman Hall) Auditorium**
MATERIAL QUANTITY: **17000** MATERIAL UNITS: **SF**
DAMAGE QUANTITY: **0** DAMAGE UNITS: **SF**

In accordance with Sections 763.88 and 763.90 of the Asbestos Hazard Emergency Response Act (AHERA) the LEA must select a management planner to review the results of the inspection and assessment and recommend appropriate response actions. The original inspection of the above identified homogeneous area has been reviewed in accordance with Sections 763.88 and 763.90 with the following recommendations.

The RESPONSE ACTION recommendation is:

COMMENTS:

Management Planner's Signature: _____



Date: 05/14/2013

12X12 VET
 Beige w/ white
 soecs and mastit

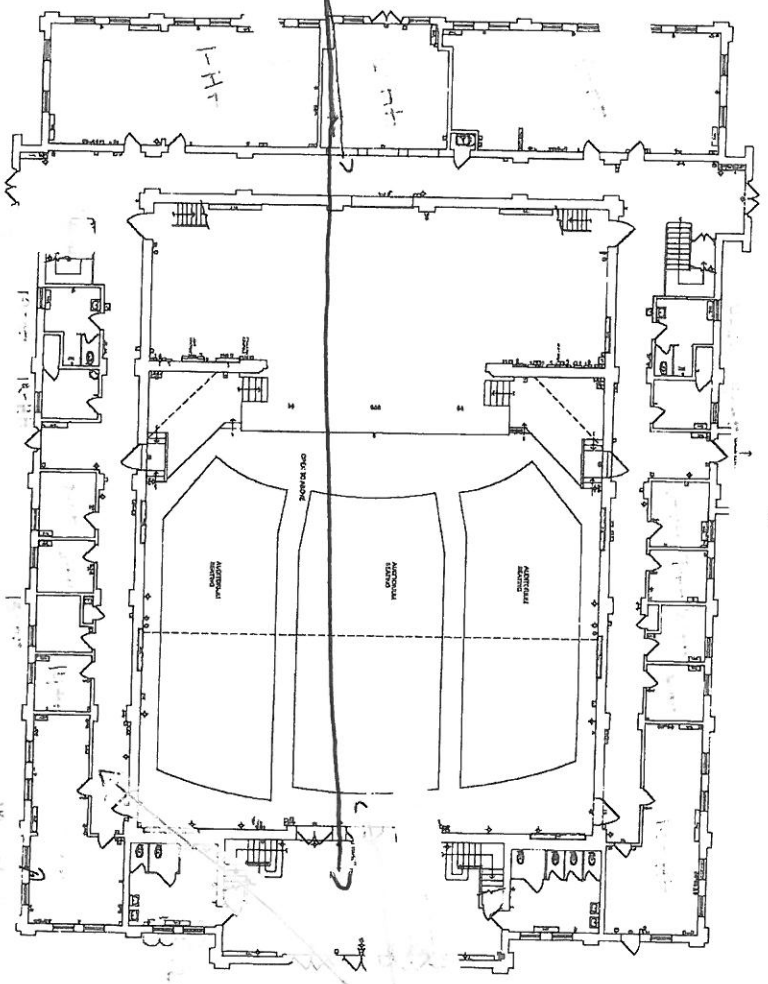

HACKMAN HALL FIRST FLOOR PLAN - AS-BUILT

LEGEND	
MECHANICAL SYMBOLS	FINISH SYMBOLS
<ul style="list-style-type: none"> 1. PLUMBING 2. ELECTRICAL 3. MECHANICAL 4. MECHANICAL 5. MECHANICAL 6. MECHANICAL 7. MECHANICAL 8. MECHANICAL 9. MECHANICAL 10. MECHANICAL 11. MECHANICAL 12. MECHANICAL 13. MECHANICAL 14. MECHANICAL 15. MECHANICAL 16. MECHANICAL 17. MECHANICAL 18. MECHANICAL 19. MECHANICAL 20. MECHANICAL 	<ul style="list-style-type: none"> 1. PLUMBING 2. ELECTRICAL 3. MECHANICAL 4. MECHANICAL 5. MECHANICAL 6. MECHANICAL 7. MECHANICAL 8. MECHANICAL 9. MECHANICAL 10. MECHANICAL 11. MECHANICAL 12. MECHANICAL 13. MECHANICAL 14. MECHANICAL 15. MECHANICAL 16. MECHANICAL 17. MECHANICAL 18. MECHANICAL 19. MECHANICAL 20. MECHANICAL
CEILING SYMBOLS	EMERGENCY SYMBOLS
<ul style="list-style-type: none"> 1. PLUMBING 2. ELECTRICAL 3. MECHANICAL 4. MECHANICAL 5. MECHANICAL 6. MECHANICAL 7. MECHANICAL 8. MECHANICAL 9. MECHANICAL 10. MECHANICAL 11. MECHANICAL 12. MECHANICAL 13. MECHANICAL 14. MECHANICAL 15. MECHANICAL 16. MECHANICAL 17. MECHANICAL 18. MECHANICAL 19. MECHANICAL 20. MECHANICAL 	<ul style="list-style-type: none"> 1. PLUMBING 2. ELECTRICAL 3. MECHANICAL 4. MECHANICAL 5. MECHANICAL 6. MECHANICAL 7. MECHANICAL 8. MECHANICAL 9. MECHANICAL 10. MECHANICAL 11. MECHANICAL 12. MECHANICAL 13. MECHANICAL 14. MECHANICAL 15. MECHANICAL 16. MECHANICAL 17. MECHANICAL 18. MECHANICAL 19. MECHANICAL 20. MECHANICAL
FINISH SYMBOLS	FIRE SUPPRESSION & OTHER SYMBOLS
<ul style="list-style-type: none"> 1. PLUMBING 2. ELECTRICAL 3. MECHANICAL 4. MECHANICAL 5. MECHANICAL 6. MECHANICAL 7. MECHANICAL 8. MECHANICAL 9. MECHANICAL 10. MECHANICAL 11. MECHANICAL 12. MECHANICAL 13. MECHANICAL 14. MECHANICAL 15. MECHANICAL 16. MECHANICAL 17. MECHANICAL 18. MECHANICAL 19. MECHANICAL 20. MECHANICAL 	<ul style="list-style-type: none"> 1. PLUMBING 2. ELECTRICAL 3. MECHANICAL 4. MECHANICAL 5. MECHANICAL 6. MECHANICAL 7. MECHANICAL 8. MECHANICAL 9. MECHANICAL 10. MECHANICAL 11. MECHANICAL 12. MECHANICAL 13. MECHANICAL 14. MECHANICAL 15. MECHANICAL 16. MECHANICAL 17. MECHANICAL 18. MECHANICAL 19. MECHANICAL 20. MECHANICAL

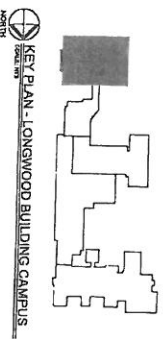

KEY PLAN - LONGWOOD BUILDING CAMPUS

Project No. 11-033	Description HACKMAN HALL BUILDING FIRST FLOOR PLAN	Date & Issue	Project / Client Information CICS LONGWOOD CAMPUS 1309 W. 85TH STREET CHICAGO, ILLINOIS
		Date: 12-12-12 Issue: AS-BUILT PLANS	
Scale: 1/8" = 1'-0"	Drawing No.: EX-HH-01		

APPENDIX B

Inspector and Management Planner Licenses

CERTIFICATE OF ACHIEVEMENT ASBESTOS ABATEMENT

Approved by the Illinois Department of Public Health and Indiana Department of Environmental Management

This is to certify that ERIC M. VALADEZ
has completed the Contractor/Supervisor Recertification course and passed the examination
on 02/09/2013 with a minimum score of 70% or better. Training was in accordance with U.S.
E.P.A. 40 CFR 763 Subpart E, Appendix C, Asbestos Containing Materials in Schools: Model
Accreditation Plan, TSCA II, Authorized by both AHERA & ASHARA and Indiana Rule 326 IAC
18-2.



Nicholas J. Penneff

02/09/2013

Course Dates:

07/09/2014

Expires:

1302CSR36

Certificate Number:

Phone Number: (312) 491-0081

Director of Training

Nicholas J. Penneff

Doctor of Public Health

FORM # A-008



ASBESTOS PROFESSIONAL LICENSE

ENDORSEMENTS	TC EXPIRES
INSPECTOR	2/4/2014
MANAGEMENT PLANNER	2/28/2014
PROJECT MANAGER	2/9/2014
AIR SAMPLING PROFESSIONAL	

ID NUMBER	ISSUED	EXPIRES
100 - 06325	3/21/2013	05/15/2014

SANTIAGO GARCIA
855 W ADAMS ST SUITE 200
CHICAGO, IL 60607



Environmental Health

Alteration of this license shall result in legal action
This license issued under authority of the State of Illinois
Department of Public Health
This license is valid only when accompanied by a valid
training course certificate.

CERTIFICATE OF ACHIEVEMENT ASBESTOS ABATEMENT

Approved by the Illinois Department of Public Health and Indiana Department of Environmental Management

This is to certify that SANTIAGO GARCIA
has completed the Contractor/Supervisor Recertification course and passed the examination
on 02/09/2013 with a minimum score of 70% or better. Training was in accordance with U.S.
E.P.A. 40 CFR 763 Subpart E, Appendix C, Asbestos Containing Materials in Schools: Model
Accreditation Plan, TSCA II, Authorized by both AHERA & ASHARA and Indiana Rule 326 IAC
18-2.



N. Penick

02/09/2013

Course Dates:

02/09/2014

Expires:

1302CSR24

Certificate Number:

Phone Number: (312) 491-0081

Director of Training

Nicholas J. Penick

Doctor of Public Health

FORM # A-008

APPENDIX C

Laboratory Accreditations

APPENDIX D

Laboratory Results

APPENDIX E

Chain of Custody Forms

Three-Year Reinspection Key to Terms

	CODE	KEY
MATERIAL		
	ACBM	Asbestos Containing Building Materials
MATERIAL CATEGORY		
	MISC	Miscellaneous
	SURF	Surfacing
	TSI	Thermal System Insulation
MATERIAL UNITS		
	LF	Linear Feet
	SF	Square Feet
	CF	Cubic Feet
DAMAGE TYPE		
	Loc	Localized
	Dist	Distributed